WEATHER SYNOPSIS

The barometer remains high on the Coast, and fair, mild weather extends eastward to Manitoba.

The Daily Colonist.

(ESTABLISHED 1858)

COLONIST TELEPHONES
Advertising 11
Business Office 11
Circulation 12
Job Printing 197
News Editor and Editorial Rooms... 80 and 81
Social Editors 3111

NO. 109—SEVENTY-SECOND YEAR | VICTORIA, BRITISH COLUMBIA, THURSDAY, APRIL 17, 1930 | TWENTY-FOUR PAGES

Bloodshed Follows Arrests in Indian Riots on Highways

Europeans and Hindus Severely Injured When Mobs of Rioters Clash With Police—Spotlight of Revolt Leaves Gandhi and Falls on Cities—Women Refuse to Picket Liquor Shops

Calcutta Again Is Scene Of Outbreaks of Violence

(Associated Press)

BOMBAY, India, April 16.—Civil disobedience, with attendant battles, bloodshed and arrests, spread from coast to coast in India today. One civilian was killed and nearly fifty other persons were injured in today's riots which occurred at Karachi, Calcutta and Poona. The number of arrests was mounting hourly. Nine Europeans who were stoned by mobs, two women among them, were on the casualty list. The only fatality reported was at Karachi. Thirty-three persons there were injured, seven seriously. The clash resulted when a mob, angered by the arrest of six Nationalist leaders, stormed the city magistrate's court. After the arrest of the leaders the situation quieted.

MAGISTRATE INJURED

Among those injured in the rioting at Poona were the city magistrate and the superintendent of police headquarters, in the protest against the conviction of the pandit Jawarhalal Nehru. When the police charged with batons the rioters were dispersed with only one injury, but many were arrested.

Calcutta, which suffered from a riot last night, was the scene of further trouble today. The nine Europeans injured there are in hospitals.

Followers of Mahatma Gandhi sold contraband salt in the suburbs, and the city civil disobedience committee of the Bombay Provincial Congress committee said that Mme. Kamala Chattapodhyaya had sold £2,100 worth of salt from the Cotton Brokers' Association at Sewri.

A BRIGHT SPOT

The bright spot in the Bombay situation was the calling off of a strike of Great Indian Peninsular

Continued on Page 20, Column 3

Opening of Bay Route Probably To Be Delayed

(Canadian Press)

OTTAWA, Ont., April 16.—Postponement of the ceremonies attendant upon the opening of the Hudson Bay Railway to some time next year is likely. The road was completed into Churchill from The Pas over a year ago, and it was anticipated then that the opening would be celebrated last Summer. Due to a number of unforeseen difficulties, however, this did not eventuate; and the ceremony was put off until the middle of the present year.

A number of factors have developed which may have the effect of causing a further postponement. Chief among these is the opening of the new Welland Canal on July 1. Another factor which may operate against the official opening of the Hudson Bay Railway is the possibility of a general election this year.

The first spike in the Hudson Bay Railway was driven by the Rt. Hon. George P. Graham at The Pas in 1910, and it is still there.

From the Colonist Tower

Thursday, April 17

THE WEATHER

Victoria and Vicinity—Light to moderate winds; generally fair, not much change in temperature.

Sun Rises: 5:18 o'clock.
Sun Sets: 7:06 o'clock.

High Tide: 3:14 a.m., 8.5 feet.
Low Tide: 12:12 p.m., 1.6 feet.

The News

Local and Provincial—
Mr. G. W. Allan, K.C., tells Canadian Club of Hudson's Bay Company's services to Empire and Canada.
Contract awarded for landings for Swartz Bay-Salt Spring ferry.
Automobiles registered in province show 6 per cent increase over last year for three months.

Dominion, Imperial and Foreign—
Canadian revenues and trade for past fiscal year show large decreases in almost all departments.
Bloodshed follows arrest made in India and many violent outbreaks are reported.
Many workers in British woolen mills are again at work, having accepted reductions in wages.
Three-power treaty draft is nearly completed and signatures may be attached next Tuesday.

Sports

Glasgow Rangers win Scottish Cup.
Four soccer cupties carded here during week-end.
British Columbia amateur golf meet will open at the Vancouver Golf and Country Club tomorrow.
Entries for Britannia Branch road race will close today. Twenty-two already entered.
Hansen gains first fall on "Dynamite" Gus Sonnenberg during Pacific Coast tour.
Red Birds will meet Witches here next Wednesday for women's "B" British Columbia basketball championship

TREATY DRAFT ALMOST READY FOR APPROVAL

Only a Few More Clauses to Be Written and Three Powers Must Be Satisfied

LAST SESSION MAY BE HELD TUESDAY

(Associated Press)

LONDON, April 16.—The draft of the important safeguarding clause of the London Naval Treaty, which is to protect Great Britain, the United States and Japan—as signatories of the three-power pact—in relation to the naval building programmes of the other powers, was completed today and made ready for transmission to the Home Government.

More than 80 per cent of the five-power treaty has been written, and the remainder is expected to be completed tomorrow. The five-power delegations here intend to send various sections of the treaty to

Continued on Page 2, Column 3

Men Try to Steal Mill Locomotive

LANGLEY, B.C., April 16.—Charged with attempting to steal a locomotive, four men giving their names as Charles H. Knowles, twenty-five; John Steel, twenty-six; Charles and Thomas Irving, brothers, of Vancouver, were remanded in police court here until Thursday. Mr. James L. Galbraith, president of the Galbraith & Sons' sawmill, Murrayville, stated that the locomotive had been left at the dismantled mill because it was so heavy he never dreamed that anyone would attempt to steal it.

He said that when he visited the mill Monday afternoon he discovered the four men there with a truck which he believed was intended to remove the metal.

The locomotive and other machinery which had been dismantled into junk were valued at $20,000, the locomotive being in perfect running condition. Police state that it had been smashed into junk with sledgehammers.

The Crew That Won the Boat Race

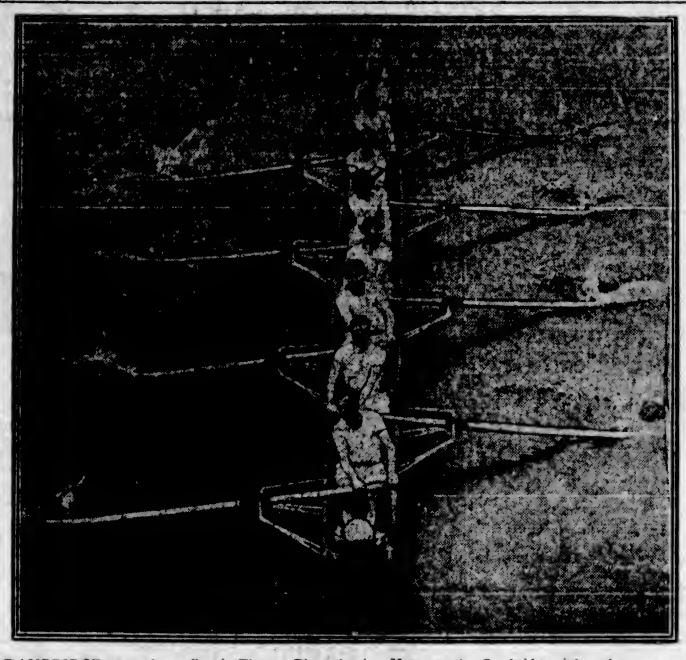

CAMBRIDGE romps home first in Thames River classic. Here are the Cambridge eight, who won over the Oxford crew in the annual Thames boat race classic, seen during a recent tryout in preparation for the big battle. The light-blue of Cambridge, favorites from the start, flashed by the Oxford crew at the three-quarter mark and swept to victory.

Leader of Liberals Gives Warm Support To Snowden Budget

By GEORGE HAMBLETON
Canadian Press Staff Correspondent.

LONDON, April 16.—Rt. Hon. David Lloyd George today gave smiling approval to the Labor budget. He had had one or two disappointments, and he would have liked to see a few things in it different, he said; but on the whole he thought it was an honest budget. It was a straightforward budget.

It was the old-time Lloyd George who spoke. Brimming over with humor, always ready for a sally with the Tories, he met Conservative charges of Labor extravagance by quoting Conservative election literature, which claimed the Baldwin Government had spent more in social services than the Socialist Government of 1924.

IN HUMOROUS MOOD

One such leaflet was printed in red. "Look at it," declared Mr. Lloyd George, holding the offending leaflet above his head, as the House roared. "Look at it. Bribery arrayed in scarlet."

In his budget Mr. Snowden was only paying the gambling debts of his predecessor, Mr. Churchill, declared Mr. Lloyd George.

He pictured Mr. Churchill as a Chancellor making his will and leaving his gambling debts to his successor "as a token of the unsparing and unremitting attention he paid to my financial administration."

"Mr. Snowden is now paying those gambling debts for the honor of the House, and it is rather hard—" Mr. Lloyd George's voice

Continued on Page 20, Column 4

Vancouver Port Grain Shipment Rather Better

VANCOUVER, April 16.—Grain shipments from Vancouver during the past week totaled 1,282,837 bushels, according to the weekly report of the Vancouver Merchants' Exchange. For the current crop year to date a total of 36,390,627 bushels has been shipped, compared with 80,502,155 bushels for the corresponding period a year ago.

Elevator stocks were 10,018,128 bushels with 722,800 bushels en route and ships in port to load 360,322 bushels.

Bookings for shipment over the balance of this month amounted to 1,363,333 bushels, while for May 1,037,733 bushels are already booked up.

NORTHLAND IS NOW ENTERING INTO ITS OWN

Mr. G. W. Allan, K.C., Tells Canadian Club of Hudson's Bay Co. Services to Canada

MANY OPERATIONS OF CONCERN CITED

"The great Northland of the Dominion of Canada is coming into its own. Its progress and advance in the past has been brought about by railways and the steamship. This progress in the immediate future will be accelerated by transportation in the air by airplanes and by wireless communication by the air," said Mr. George W. Allan, K.C., of Winnipeg, chairman of the Canadian committee of the Hudson's Bay Company, in addressing a meeting of the Men's Canadian Club in the auditorium of the Victoria High School last night.

Mr. Allan told his audience that the policy of the Hudson's Bay Company since the deed of surrender in 1869, had been in every way to participate in and assist in the development of the Great West and the Great North.

Continued on Page 6, Column 4

STRONG GALE RAGES ALONG GREAT LAKES

Fierce Winds Creating Terrific Seas and Some Vessels Feared to Be in Distress

(Canadian Press)

TORONTO, Ont., April 16.—An easterly wind of gale-like velocity was striking up the Great Lakes tonight. Storm warnings have been posted at Buffalo, Sarnia, Sault Ste Marie and other ports and two vessels are reported in distress.

A lake freighter is believed to be experiencing difficulty off Huck's Point, near Conseson, off the northeastern shore of Lake Ontario. Inquiries have failed to reveal any trace of the craft. Reports stated distress signals were sent up by the vessel during the day when heavy seas were running.

Terrific seas were pounding the northern shore of Lake Erie. In the district near Leamington large waves were rolling over Lakeshore Highway, closing the road to all traffic. Dykes protecting the lowlands are near the overflow point. Ten freighters have taken shelter on the west side of Point Pelee.

OBSERVANCE OF EASTER STARTS IN HOLY CITY

(Associated Press)

ROME, April 16.—The solemn procession in the Church of St. Mary Major, otherwise known as the Libernian Basilica, this morning ushered in the ceremonies attendant on Rome's observance of the Wednesday of Holy Week. In mournful cadences the chanting priests recounted the story of the Passion, as told in the Gospel of St. Luke, preceded by two lessons taken from the prophet Isaiah, fortelling the sacrifice of Christ.

The afternoon was marked by the singing of the office of "Tenebrae," so called in remembrance of the darkness said to have spread over all the earth at the moment of Christ's death on the cross. As in all Catholic churches throughout the world here was a ceremony of gradual extinction of all but the last of the fifteen candles, placed on a triangular candlestick to the left of the altar.

EXTINGUISHING CANDLES

The last candle, which is also the highest, was carried to the church sacristy at the conclusion of the service. The other fourteen represent the twelve Apostles, the Blessed Virgin and St. Mary Magdalen, and their extinguishing symbolizes the desertion of the Apostles when Christ was surprised by the soldiery in the Garden of Gethsemane.

Continued on Page 2, Column 6

CONTRACT MADE FOR LANDINGS OF NEW FERRY

The contract for the landings for the ferry to connect Salt Spring Island with Swartz Bay, near Sidney, has been awarded. The Vancouver Pile Driving & Construction Company, the lowest tenderers for both the Fulford Harbor and the Swartz Bay landings, has been awarded the work. The prices were $6,543 and $6,519 respectively.

There was no time lost in awarding the contract, so that the work might be proceeded with at once. It is deemed in the interest of the residents of the Gulf Island as well as of the city of Victoria, that this connection should be supplied immediately.

Continued on Page 2, Column 5

Consider Treaty Gain for Anglo-Saxon Countries

MADRID, April 16.—El Debate, in an editorial on the Naval Conference, today said the parley was a complete failure as far as the European powers were concerned, but was a political triumph for the Anglo-Saxons. It declares that the latter powers were trying to stabilize the world with "Pax Britannica" beliefs.

El Debate declares that it does not think the Latin nations are entirely responsible for the discord, but blames Anglo-Saxon egotism in equal measure. At the same time it warns Spain to be ever vigilant and never to consent to being compromised by any power.

City of Berlin Is Growing Into Second Chicago

By EDGAR ANSEL MOWRER
(Copyright, 1930, by The Chicago Daily News Foreign Service.)

BERLIN, Germany, April 16.—Should misgovernment in the city of Berlin be traced much farther, Chicago's record for graft and mismanagement will be broken by the German capital. Berlin has been out of luck ever since the wife of former Mayor Gustav Boess caused her husband's resignation by accepting a mink fur from the famous Sklarek brothers.

But the investigation, which began in small favors in the form of furs distributed at ultra reasonable prices to the Berlin city fathers, has now extended to the very generous "extension campaign" carried out by the city fathers during the last few years.

No American board of municipal improvements or park commissioners was ever more generous with its friends than the Berlin authorities. Under the skilful leadership of Alderman Paul Busch, of the so-called Economies Party, the city resolutely refused to make any purchases on a cheapskate basis. If a man offered to sell a farm to the city cheaply, Alderman Busch refused to buy it. The same farm offered six months later at nearly twice the figure somehow turned out to be just what the city needed.

The question still remains who got the difference. Alderman Busch implies the middlemen. Berliners suspect Alderman Busch of having received more than a reasonable percentage.

Commons Conflict With Lords Over Penalty of Death

LONDON, April 16.—The House of Commons today voted 194 to 50 to reinstate in the Army Estimates Bill the clause abolishing the death penalty for cowardice and desertion. This was the answer of the Lower House to the action of the House of Lords in deleting from the bill the clause doing away with the penalty.

DEBATE RAGES ON SMUGGLING PACT OF U.S.

Attempts Will Be Made to Include Other Contraband Commodities With Liquor

WANT TO END ALL ILLICIT TRAFFIC

(Canadian Press)

OTTAWA, April 16.—The scope of the new proposed anti-smuggling treaty between Canada and the United States is the subject of some speculation here. Dispatches from the United States capital some days ago intimated the United States draft of the new treaty was about ready for submission to Canada.

In the meantime, the House of Commons has approved legislation denying clearance of liquor shipments destined for the United States. The Senate has given second reading to the measure, and it will finally become law some time during the month of May.

MAY TAKE FURTHER STEPS

The return of the Prime Minister toward the end of the Easter recess, will, it is understood, result in the Dominion taking further steps in the negotiation of the new treaty. Canada will probably submit a draft treaty to the United States. Then an effort will be made to bring the document into line. Presumably the result will be a compromise between the proposals of the United States and those of Canada.

Continued on Page 2, Column 5

Drifted in Small Boat Nine Days

(Associated Press)

PANAMA CITY, April 16.—Stranded for nine days in a motor launch in the Caribbean Sea, east of Colon, Mr. J. W. Miller, of Jacksonville, Fla., and his wife, and nine children and a negro seaman were rescued by the Cuban gunboat Patria, when their doom from starvation and exposure was imminent.

Miller and his family, the youngest of whom was seven months old, started out from Bocas Del Toro, Panama, for Colon, April 1, in a small motor boat. On April 6 they ran out of fuel while only a short distance from their objective.

For days after that, until yesterday, he watched for craft which might help him to get to Colon. Twice he signalled passing boats with a small flag he had with him, but was unable to make himself seen. Yesterday the Patria sighted him about three miles off Colon and brought the party of twelve to port.

The Millers are a family of "voluntary missionaries." They left Jacksonville in June, 1928, for a cruise through the West Indies, and in the course of their trip founded the mission "Church of God," on the Isle of Pines, Cuba.

Canadian Revenues And Trade Heavily Decrease in Year

Lessened Trade and Revenue Ominous for National Treasury and Serious to Country's Welfare—Large Adverse Balance of Trade Is Piled Up, With Present Prospects Unfavorable

Monthly Returns Show No Hope for Direct Future

OTTAWA, April 16.—An adverse trade balance, decreased revenues, with a falling off in total trade in both exports and imports, are the features of the statement for the fiscal year ended March 31, issued today by the Department of National Revenue. It is more significant when it is realized these adverse conditions have existed the last six months of the last fiscal year and that they still obtain. The decrease in trade and revenue are ominous for the national treasury and the national commercial interests in the present fiscal year.

TOTAL TRADE LOWER

For the first time in several years there has been a large decrease in the total trade, but particularly in exports. In the past fiscal year the total trade was $2,394,361,045 and for the year previous $2,654,535,969, a decrease of $260,174,924 or 10 per cent. During the same fiscal year domestic exports decreased from $1,363,709,672 to $1,120,260,123, or $243,449,549, and imports from $1,265,639,894 to $1,249,422,975, or $16,216,919.

The decrease in exports was fifteen times the decrease in imports.

The favorable trade balance in 1928-29 of $100,000,000 was changed in 1929-30 to an unfavorable balance of $129,000,000.

Returns for March, the last month of the last fiscal year, present no brighter picture. For March, 1929, domestic exports were valued at $114,763,270, and imports at $135,389,621, an unfavorable balance of about $20,000,000. Last March exports were valued at $89,597,138 and imports at $114,174,919, an unfavorable balance of about $25,000,000 and a decrease in the total trade for the month of $35,000,000.

MOTOR CARS AND WHEAT

In March trade the most significant decrease is in automobile exports, which dropped from $6,936,033 in March, 1929, to $2,808,966 in March last. Wheat exports were down about $10,000,000 and flour about $3,500,000. Wood pulp was up about $1,300,000 and newsprint down about the same amount.

In the last fiscal year wheat exports decreased to $215,753,475 from $438,524,326 in the previous year; flour to $45,457,195 from $65,117,779; furs to $18,829,100 from $24,564,934; meats to $15,030,671 from $19,184,930; cheese to $18,278,004 from $25,181,853; automobiles and parts to $37,626,407 from $45,442,926.

Continued on Page 2, Column 5

WORLD'S BANK PREPARING TO GET TO WORK

Arrangement Being Made for New Institution to Commence Operations in April

GREAT LOAN LIKELY SOON TO BE ISSUED

By JOHN GUNTHER
(Copyright, 1930, by The Chicago Daily News Foreign Service.)

PARIS, France, April 16.—Arrangements have been completed whereby the work of the Reparations Commission in Paris will be taken over by the new Bank for International Settlements at Basel, Switzerland, it is hoped, by the end of April.

There will be no formal ceremony, and the Reparations Commission, after ten years of passive control of the tangled subject of postwar financial adjustments, will quietly pass out of existence. The committee will meet some time next week when the commission simply will dissolve itself and thereafter German payments will be handled, not through Paris direct, but directly by the bank at Basel.

LANDMARK PASSES

Thus a landmark of postwar European history disappears. The great building on Rue Tilsit, in the shadow of Arc De Triomphe, will be vacated and turned over to the French Ministry of Health. Its library has been divided between the French Ministry of Finance and the International Bank.

It has been necessary to give notice of dismissal to about one-

Continued on Page 2, Column 4

Sir J. Ridgeway Passes Suddenly In London Hotel

LONDON, April 16.—Sir Joseph Ridgeway died unexpectedly today while dictating letters in a London hotel.

Sir Joseph had a long and distinguished career in the British army and diplomatic service. He served in the Afghan War in 1879-1880, and then went into the diplomatic service, serving in India, Russia and Morocco. In 1893-95 he was Governor of the Isle of Man and was Governor of Ceylon from 1896 to 1903.

Signor Grandi Rushes Home To Consult Premier

By WILLIAM H. STONEMAN
(Copyright, 1930, by The Chicago Daily News Foreign Service.)

ROME, Italy, April 16.—Foreign Minister Dino Grandi hurried home to Rome last night to confer with Premier Mussolini in regard to the speech he will make at the next plenary session of the London Naval Conference, and incidentally to make another personal report on the work accomplished by the delegates.

Due to the failure of the Italian attempt to secure something more solid in the way of an agreement with France and the other powers, it is expected that Signor Grandi's talk before the delegates will demand the combined diplomacy of himself and the Fascist chief.

While Fascist newspapers continue to discount the results of the conference and to brand the three-power pact as an overwhelming victory for Great Britain, Osservatore Romano, official Vatican organ, indicates that the conference has been highly worth while. In an editorial which might have been inspired by the Pope himself it declares:

"The three-power pact, even though it is valid only until 1936, and the accord on submarines are certainly notable results and sufficient in themselves to justify the great London gatherings. The conference would have been justified, even though the results had been negative, for the very idea which inspird it, for the proposal and desire to arrive at more or less full agreements tending toward general disarmament. Despite conflicting theses, the conference disbands in a serene atmosphere of mutual comprehension."

WOOLEN MILL WORKERS ARE NOW WORKING

Large Numbers of Employees of Textile Firms Accept Reductions Made in Wages

INDUSTRY IS NOW IN BAD CONDITION

By THOMAS T. CHAMPION
Canadian Press Staff Correspondent.

LONDON, April 16.—Although the situation in the woolen and textile industries dispute remains obscure owing to the variety of interests and the wide area concerned in it, it seems that Bradford and Huddersfield, in Yorkshire, constitute the centre where the strongest opposition is being offered to the wages reductions. But at Huddersfield, 2,500 employees are stated to be working at reduced rates. Further returns to work are reported at Leeds, and at Sewerby Bridge 300 re-entered the mills yesterday.

EASTER HOLIDAYS

With the Easter season upon them, however, it seems improbable that any large body of operatives now out will resume work immediately. Several large firms will close tomorrow in the natural course, and of those already closed it is not probable they would think

Continued on Page 2, Column 6

GREAT FIRES RAGE IN U.S. FORESTS

Mountain Sides in Virginia, Carolina and Kentucky Are Being Denuded of Growth

(Associated Press)

IRVINE, Ky., April 16.—Forest fires, which for days have been raging on the other side of the mountains in Virginia and North Carolina, today were consuming hillsides of timber near here, and at other points in Eastern Kentucky.

Conditions near here became serious yesterday when a sawmill was destroyed, the lumber alone valued at several hundred dollars. Fears were expressed that if the flames are not checked within thirty-six hours they will reach oil storage tanks at Bear Trackson, near here.

Lovely New Arrival in Georgina

This dainty tie comes in mode biege trimmed with dark brown, dark brown trimmed with lighter shades, and white kid trimmed with lizard. **$10.00**

MUNDAY'S

Sayward Bldg. Better Fitting Shoes 1203 Douglas St.

Child's Ear Caps

Nurse Golton's pattern, for the correction of prominent ears.
Assorted sizes, each $1.00

Bland's Sweet Pea Seeds
10¢ and 15¢ Per Pkg.

THE OWL DRUG CO., LTD.

Campbell Building Fort and Douglas — Prescription Specialists — W. H. Bland, Mgr. Phone 135

Beatty

Electric Washers

PHONE 8417

Come in and Look These Washers Over.

We Will Trade in Your Washers.

1609 DOUGLAS STREET

A Full Selection of
Kelway's British Flower Seeds
Special—Kelway's Super-Giant Zinnia, eight inches diameter.
PACIFIC FEED COMPANY
650 CORMORANT ST.

BAN IMMIGRANTS

Request Is Made That All Immigration Be Stopped Till Farm Conditions Improve

MOOSE JAW, Sask., April 16.—Discontinuation of all immigration into Canada until agricultural and industrial conditions have been re-established, and the suggestion that the Provincial Government should make money available for home building at a cheap rate of interest, were the outstanding suggestions before the Saskatchewan Commission on Immigration and Settlement at its sitting today.

DOCK STRIKE ENDS

MANCHESTER, England, April 6.—A strike of 3,500 dock workers which has been tying up many freighters, ended today.

At a mass meeting the men agreed to resume work on the understanding that negotiations over their grievances would begin tomorrow.

Batchelor's Cash and Carry

THREE STORES

People's Cash .... Yates St.
Self Service .... Douglas St. Popular .... Douglas St.

All Orders Over $5 Delivered Free

New Zealand Butter, first quality only. Per lb. .... **39c**; 3 lbs. for $1.15

Fresh Creamery Butter, lb. ....; 3 lbs. for $1.12	**38c**	Pure Leaf Lard, in bulk, 3 lbs. for	**48c**
Mild Cheese, per lb.	**25c**	Crisco, all sizes, per lb.	**26c**
Matured Ontario Cheese, per lb.	**32c**	Domestic Shortening, per lb.	**17c**

New Laid Eggs, fresh extras. 2 doz. for **59c**

Smoked Picnic Hams, per lb.	**22c**	Sweet Pickled Cottage Rolls, per lb.	**27c**
Sweet Pickled Picnic Hams, per lb.	**20c**	Chateau or Velveeta Cheese, per ½-lb. pkg.	**20c**
Selected Smoked Cottage Rolls, per lb.	**29c**	Majestic Loaf Cheese, per lb.	**26c**

Kraft Mayonnaise or Relish Spread, large size jar, each **19c**

Sugar Cured Breakfast Bacon, piece cut, per lb. ....; Sliced .... 35¢	**33c**	Fresh Ground Peanut Butter, in your own container, per lb.	**15c**
		Fletcher's Boneless Ham, sliced, per lb.	**45c**
Fletcher's Fancy Side Bacon, piece cut, per lb. ....; Sliced, per lb. .... 40¢	**37c**	Swift's Premium Weiners, per lb.	**30c**
		Swift's Baked Pork Loaf, per lb.	**32c**

BREAD FLOUR SPECIAL
24 lbs. for **98¢**; 49 lbs. for $1.95
Five Roses or Royal Household Flour
24 lbs. for **$1.12**; 49 lbs. for $2.21

Granulated Sugar, 20 lbs. for	**$1.20**	Grape-Nuts, per lb.	**15c**
Icing Sugar, 3 lbs. for	**24c**	Christie's Soda Biscuits, per pkt.	**19c**
Fry's Cocoa, ½-lb. tin	**22c**	Broken Pekoe Tea, per lb. ....; 3 lbs. $1.30	**45c**

Nabob Tea, per lb. **49c**

Pure Plum Jam, 4-lb. tin for	**39c**	Fray Bentos Corn Beef, per tin	**20c**
Pure Orange Marmalade, 4-lb. tin for	**43c**	Blue Ribbon Jelly Powders, 4 pkts. for	**22c**
Campbell's Tomato Soup, 3 tins	**31c**	Heinz Sweet and Chow Pickles, per jar	**27c**

Braid's Tea or Coffee, per lb. **47c**

Pink Salmon, 2 tins for	**24c**	Canned Peas, 2 tins	**25c**
Saanich Whole Clams, per tin	**15c**	Heinz Tomato Catsup, per bottle	**24c**
Royal City Pork and Beans, 2 tins for	**19c**	Royal Crown Soap, 6 cakes	**25c**

Large Sunkist Navel Oranges, per doz. **65c**

Sunkist Oranges, per doz.	**40c**	Fresh Asparagus, 1-lb. bundles	**15c**
Sunkist Lemons, per doz.	**18c**	Local Spinach, per lb.	**15c**
No Needa Sugar Grape Fruit, 6 for	**27c**	Local Cauliflower, each	**15c**

Fresh Delivery of Bananas, per basket **39c**

New Carrots, bunch ....; 3 bunches .... 25¢	**10c**	Dry Onions, 7 lbs. for	**25c**
Good Potatoes, 18 lbs. for	**25c**	Fresh Tomatoes, per lb.	**20c**
Fresh Rhubarb, 3 lbs. for	**25c**	New Potatoes, 2 lbs. for	**25c**

Fancy New Dates, 4 lbs. for **25c**

Special Assorted Toffee, reg. 60c, per lb.	**39c**	Ontario Honey, solid block, per lb.	**16c**
Mixed Candy, 2 lbs. for	**25c**	Glace Cherries, per lb.	**40c**

ENTRIES FOR ROAD RACE TO CLOSE TODAY

Britannia Branch Executive Extends Time for Competitors for Good Friday's Event

JUVENILES ASKED TO SEND IN FORMS

With the executive expecting several more forms in today's mail, the time for receiving entries for the sixth annual Good Friday road race to be held under the auspices of the Britannia Branch, Canadian Legion, B.E.S.L., has been extended until tonight. Competitors expecting to enter either the senior, junior or juvenile events are urgently requested to send in their names to the secretary's office at the branch, in the Fairbanks-Morse Building, corner of Johnson and Broad Streets, any time today.

When the executive glanced over the list of names last night, it was discovered that twenty-two competitors had declared they were ready to face the starter. Comrade Dave Sheret, chairman of the ways and means committee, stated last night the branch were taking particular interest in the juvenile competitors and hoped that several more entries would be received today for that event. The prizes for the youngsters are equally as valuable as the seniors and therefore more entrants are expected from the various city and suburban schools.

The prizes are now on display in Spencer's store window on Government Street. Juvenile competitors must be under fourteen years of age and those entering are guaranteed the best of care by the executive.

The distances for the three events are as follows: Senior, eight and a half miles; junior, four and a half miles; juveniles, three miles. The committee requests that all cyclists and motorists co-operate with them by keeping the course clear of vehicles. The Provincial, Saanich and city police departments have consented to do their utmost in helping the committee.

All runners are asked to be at the branch's headquarters on the morning of the race not later than 10 o'clock. Following the races, refreshments will be served by the Women's Auxiliary, under the direction of Mrs. Dave Sheret, president, in the board room.

TREATY DRAFT ALMOST READY FOR APPROVAL

Continued from Page 1

their home capitals, and upon the speed wherewith approving replies are sent depends the holding of the final plenary session for signature.

MAY SIGN TUESDAY

That session was tentatively fixed today for 10:30 o'clock Tuesday morning. The British spokesman again voiced doubt whether the Governments would have time to give their final word by the hour set, but no great delay is expected.

Long sessions were held on the safeguarding clause at Downing Street this morning, and again this afternoon at American headquarters, where Secretary Stimson, Senator Reed and Reijo Waka Suki ironed out the last ruffles in the delicate task of wording.

The American spokesman said tonight that Prime Minister MacDonald still must approve the rewording of the text, and this will be sent him at his native Scottish village of Lossiemouth, where he arrived today by airplane for his Easter holiday. Mr. MacDonald will return to London in time for Tuesday morning's meeting.

ON WILD FLIGHT

When the Prime Minister arrived at Lossiemouth, he described his flight as "wild, but enjoyable." The plane bucked hail, rain and wind on its northward journey.

Before Mr. MacDonald left London, Right Hon. Arthur Henderson, Foreign Secretary, laid before Parliament a Government "white paper," describing the results of the London naval conference and giving officially, for the first time, the various tonnages which have previously been made public. These, for the purposes of the three-power pact, in cruisers, destroyers and submarines, are:

British Commonwealth, 541,700; United States, 526,200; Japan, 367,050.

One point brought out is that the 150,000 tons of destroyers for Great Britain must be conditional on the agreed destroyer and submarine strength of European powers.

The official document points out that Great Britain, the United States, and Japan overcame difficulties which resulted in failure of the Geneva conference in 1927, and that Great Britain had saved £13,000,000 beyond the expectations aroused at Geneva.

Right Hon. A. V. Alexander, First Lord of the Admiralty, said in the House of Commons today that Britain would save £200,000,000 by the London conference; but Commander J. M. Kenworthy attempted to spoil Mr. Alexander's picture of limitation and reduction by asking if the London agreement did not call for naval increases which, in the case of the United States, would be substantial.

"That is putting a most unfair light on the situation," replied the First Sea Lord.

"Is this not a conference for limitation of armaments and reduction?" insisted Commander Kenworthy.

"Certainly it is for limitation, and it is proceeding to such an extent that it is saving Great Britain £200,000,000," Mr. Alexander said.

Six Per Cent Increase in Number of Automobiles Registered in Province

AUTOMOBILE registrations in British Columbia for the first quarter of 1930 broke all records, according to figures released by the Provincial Police here yesterday. For this period 67,180 motor licences were issued as against 62,882 for the same period last year, a gain of 4,298, or roughly 6 per cent. As many people, particularly in the Interior, commence to operate their cars on April 1 in order to pay a licence fee for only nine months in the year, a sudden new rush of registrations is taking place now.

Before the year is out, if automobile purchasing continues on the present basis, British Columbia will own 103,000 cars, it is estimated officially.

REASON FOR ESTIMATE

At the end of last year, 94,299 vehicles had been registered, the highest number of any year up to that time. If the 103,000 estimate is reached, the province will have approximately one car for every six people.

New passenger cars registered for the first quarter of this year numbered 2,531, a slight drop from the figure of 2,724 in 1929.

There were 52,075 renewals this year as against 48,551 in 1929, making a total of 54,606 passenger cars as against 51,275.

NEW COMMERCIAL CARS

New commercial cars this year numbered 480, as against 609 a year ago, and there were 12,094 renewals as against 10,998, making a total of 12,574 commercial cars as against 11,607.

Fifty-six new motorcycles were registered this year as against sixty in 1929, and there were 752 renewals as against 11,607.

Fifty-six new motorcycles were registered this year as against sixty in 1929, and there were 752 renewals as against 555, the total for this year being 808, as compared with 615 a year ago.

WORLD'S BANK PREPARING TO GET TO WORK

Continued from Page 1

third of the commission's employees. The rest will be given jobs in either the new bank or a French social insurance organization which is on the point of formation.

Tons of records, files and papers belonging to the Reparations Commission are being winnowed, some going to the garbage can, some serving as the basis of the archives of the new bank.

WAITS FOR RATIFICATION

Actual transfer of the functions of the commission to the bank and the handling by the bank of reparations payments cannot officially take place until all the powers interested have ratified the Young plan. Italy and Great Britain have not yet ratified it.

The first job facing the bank on April 22 is to organize itself. While presenting many problems of some difficulty, this organization is expected gradually to evolve according to normal bank technique, with international aspects added. "Then, as soon as The Hague accords are ratified, its real work will begin, receiving German reparations and floating the first mobilization loan.

The first issue is expected to be $300,000,000, mostly placed in New York, London, and Paris, presumably at 5 1-2 per cent, payable in gold and redeemable in thirty-seven years, which are the terms of the annuities themselves. The issue price is not yet known.

Meantime a final technical tangle remains in the continued deliberations in Paris of the commission for straightening out the Central European reparations, which are still being argued. The difficulty is chiefly to get enough money for Czechoslovakia out of Hungary, so that the Czechs can pay their "liberation debt" to Italy.

NOT BELIEVED TO BE GAINSBOROUGH

(Canadian Press)

LONDON, Ont., April 16. — "I don't think it is a Gainsborough and I never thought it was a Gainsborough," said Dr. Sherwood Fox, president of the University of Western Ontario, today in regard to the picture discovered yesterday on which the X-ray was being used in the science department.

What was believed to be the Gainsborough picture was underneath another painting.

FELLED TO DEATH

EVERETT, Wash., April 17. — Stepping under a tree to escape a falling snag at the Miller Lumber Company camp near Sultan, east of here, George Johnson, twenty, of Sultan, was instantly killed today when struck by a limb, which was snapped from the tree by the falling snag.

Ask Your Neighbors

"A lady I know advised me to take Lydia E. Pinkham's Vegetable Compound because I felt so weak and had to lie down so much. It has helped me to gain strength. My appetite is better. My nerves are steadier, and I am able to do all my housework. You may use my name because I think the Vegetable Compound is a good medicine."—*Mrs. J. McKibben, 329 Park St., Chatham, Ontario.*

Lydia E. Pinkham's Vegetable Compound

Indian Outbreak Raises Question For Government

LONDON, April 16.—The Indian situation was mentioned in the House of Commons this afternoon during the question period. Rt. Hon. Wedgewood Benn, Secretary of State for India, said the state of affairs in India was causing "constant and anxious concern to the Government."

Mr. A. F. Brockway, left-winger, among those prodding the Government on the present Indian unrest, asked Mr. Benn if he did not realize that "the situation throughout India today is rapidly reaching the position in which Ireland was."

DEBATE RAGES ON SMUGGLING PACT OF U.S.

Continued from Page 1

It is the scope of the treaty which naturally aroused the interest of the Canadian business man. If its effect is to deny clearance only to articles which are refused entry into Canada, the smuggling problem will still be far rom solution, in so far as the Dominion is concerned. Silks, cigarettes, shoes, and many other manufactured commodities have, in the past, been smuggled into Canada from the United States in large quantities. While subject to payment of duty, these commodities are, of course, legitimate subjects for importation into the Dominion.

FOR WIDER SCOPE

While Canada is naturally interested in keeping out those commodities which are on the embargo list, the desire appears to be to find some means which will result in the suppression of the illicit traffic in legitimate goods. The solution may be an agreement for closer co-operation between American and Canadian preventive services with a view to suppression of all forms of smuggling. The strengthening of the United States border patrol, assuming that it was detailed to watch smuggling into Canada as well as into the United States, would, it is suggested, be of assistance.

CONTRACT MADE FOR LANDINGS OF NEW FERRY

Continued from Page 1

The Gulf Island Ferry Company, which has been awarded the contract for the operation of the ferry, will have the commodious craft which has been secured for the service, altered to suit requirements, so that at an early date the service may be provided. The contractor for the landings undertakes to have his work completed by June 1.

The ferry is one that has been pressed for by the member for The Islands, Colonel C. W. Peck, V.C., assiduously, and he is now urging that the department put the service into operation at an early date.

With a very efficient coach service connecting with the ferry at Swartz Bay, the link between Victoria and the Island will be excellent, not only for automobiles, but also for individual travelers.

OBSERVANCE OF EASTER STARTS IN HOLY CITY

Continued from Page 1

Thereafter, there were displayed in St. Peter's the so-called relics, the spear that pierced the side of Christ, a piece of wood of the true Cross and the veil or napkin of St. Veronica, with which Christ wiped His face on His way to Golgotha. A large crowd of pious Romans, swelled by many visiting pilgrims, went over to the big church in the Vatican City, largest in the world, to witness that unusual display.

At the conclusion of each "Tenebrae" service the attending clergy made a noise, by clapping their prayerbooks or knocking on their choir stalls, to represent the earthquake chronicled in the Gospels as having marked Christ's passing away. After that in each church the one preserved candle was brought out from the sacristy to symbolize the Resurrection.

WOOLEN MILL WORKERS ARE NOW WORKING

Continued from Page 1

it worth while reopening even if any considerable body of workers presented themselves.

It is reported from some areas that the rank and file of the operatives are prepared to submit to a reduction of wages, but even so, the possibility of a general collapse of the opposition depends on the attitude of the supervising and key men, such as the turners, overlookers and twisters. From Bradford it is stated things in the woolen and textile trade are so bad that in any event the mills would be closed down from today for at least a week.

The National Union of Textile Workers has now received nearly 30,000 applications for dispute benefit pay, indicating practically all the members affected are out. Dispute pay amounting to £20,000 ($87,000) will be distributed on Friday.

Canadian Revenues and Trade Heavily Decrease in Year

Continued from Page 1

Copper exports increased from $26,904,488 to $37,137,969 and nickel from $23,880,492 to $25,034,975. Exports of fish, lumber, wood pulp and newsprint remained about stationary.

REVENUE GREATLY DOWN

Revenue reflects the decrease in business and chiefly during the six months ending March 31, the end of the last fiscal year. March returns compared with March of 1929 show a decrease in customs revenue of $3,805,489 and in customs taxes of $1,326,906. For the twelve months the revenue from these main sources compared with previous year was as follows:

	1928-29	1929-30
Customs duties ..	$184,483,824	$177,712,071
Excise taxes	80,022,450	81,926,920
Excise duties	63,062,712	64,540,680
Sundries	1,308,898	1,480,127
Income tax	59,422,297	60,020,751
Total	$388,300,211	$374,679,958

From these, the main sources of the Federal revenue, there was a decrease of nearly $14,000,000 from the revenue obtained in the previous fiscal year. But the great decrease was during the later part of the year, as it was in March, when it was, for that month alone, $4,900,000.

The revenue prospects for the present fiscal year are not encouraging. Recently monthly returns show it is decreasing at the rate of $4,500,000, or $54,000,000 annually.

Reducing the sales tax from 3 to 2 per cent cut the revenue from this source last year nearly $20,000,000. It is proposed to reduce this tax from 2 to 1 per cent with an equal loss in the present fiscal year. Add this to the prospective decrease from other sources of at least $40,000,000, there is a probable decrease in revenue for 1930-31 of $60,000,000. There is a certainty of an increase in expenditure of $20,000,000, so it is quite probable that in facing a deficit the justification of tax reduction will be questioned.

Cleanliness Comes to Stay

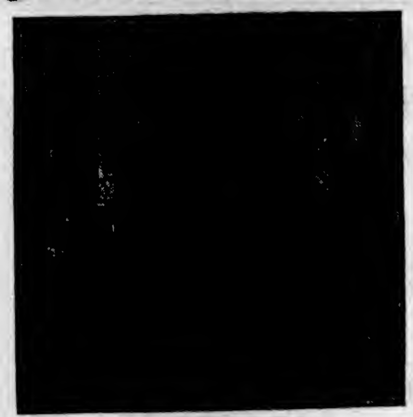

HART HEAT

MODERN Hart Oil Heat assumes the responsibility for clean, healthful home heating. Its automatic control requires no more attention than the setting of a tiny lever on the thermostat. The basement is transformed to spotless cleanliness, and space now wasted can be used in many ways. Upstairs, furniture and furnishings stay cleaner and last longer. When Hart Oil Heat is installed, cleanliness comes to stay. This quiet, dependable oil burner is listed as Standard by the Underwriters' Laboratories. It can be quickly and easily installed in your present heating plant. You can pay for Hart Oil Heat while you use it. Let us tell you the real facts about Hart Oil Heat. Phone, call or write us today.

SPECIAL SPRING SALES CAMPAIGN

Order Now and Secure Benefits of Early Installation

McDOWELL & MANN

PHONE 1735 711 VIEW ST.

VANCOUVER, April 16.—Jack Sieman, who faces extradition proceedings for his return to San Francisco on a charge of being implicated in narcotic drug operations, was remanded without bail until April 23, when he appeared before Chief Justice Morrison, extradition commissioner, here today.

JAPANESE GIRL IS CRUSHED TO DEATH

VANCOUVER, April 16.—Yukiye Sasaki, three-year-old Japanese girl, was crushed to death beneath the wheels of an automobile truck while crossing a downtown street early tonight. A technical charge of manslaughter was placed by police against Percy Nixon, Chilliwack, driver of the truck.

"Spring Clean" Your System

Those who make a glass of ENO their first daily duty are rewarded with clear skin, rosy complexion, high spirits and a happy heart . . . because the clogging waste and poison of a sluggish system have been expelled regularly and punctually. Refuse substitutes.

11

ENO'S "FRUIT SALT"

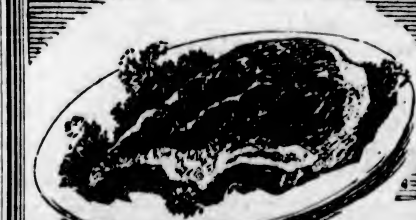

Delicious Meats

Fresh, Juicy, Tasty and Tender

TODAY'S SPECIALS

Choice Peameal Bacon, lb.	**35c**	Shoulder Spring Lamb, per lb.	**24c**
		Boneless Stew, per lb.	**22c**
Pot Roast, per lb., 22¢ and	**20c**	Lamb Stew, per lb.	**20c**
Prime Rib Roast, per lb.	**28c**	Sausage, Beef, 2 lbs.	**25c**
Pork Leg Roast, per lb.	**29c**	Sausage, New England Special, per lb.	**35c**
Loin Pork, per lb.	**33c**	Boiling Beef, per lb.	**14c**

FOR FRESH VEGETABLES, PHONE 2368

New England Market

750 Yates St. Opp. Dominion Hotel Phone 2368

Ask your grocer for

Chateau Cheese

It spreads or slices!

ROXEN WILL LOAD GRAIN AT RUPERT

PRINCE RUPERT, April 16.—The first grain shipped from here this year will go out to the Continent next week on the Swedish steamship Roxen, of the Transatlantic Steamship Company, Limited. The craft arrived at San Francisco from Adelaide on April 11.

UNLIKELY

"If I were to kiss you," he said as he edged nearer the beautiful girl, "would you call your father and your mother?"

"Not unless you're keen on kissing the whole family," she whispered encouragingly.

WOOD $4.00

Per Cord. C.O.D.
LEMON, GONNASON COMPANY, LTD.
Phone 37 3284 Gov't St.

Victoria Baggage Company

H.M. Mail Contractors

OUR SPECIALTY
Furniture Moved, Crated and Shipped
Pool Cars for Prairies and All Points East

We Can Save You Time and Money. Largest Vans in the City.

Phones 2505 and 2506

510 Fort Street

Roasted, ground and packed in 1-lb. and ½-lb. packets, daily in Victoria. Guaranteed best quality.

Grocers Sell It

AMPHION HALL

A Perfect Palace—739 Yates St.
Comfortable, strictly high-class, homey rooms for entertainments of all kinds. Oak floor, 44 x 80, for dancing, and grand piano for musicales. Four hundred chairs, thirty card tables and plenty of heat for card parties. Large kitchen, silver, dishes and tables for select dinners. Fine elevator. Carpet for floor for large lectures.
Rents From $12.50 Up.
We do all cleaning. Man always in attendance. For appointment see
The Griffith Company
Arcade Bldg. Phone 1469

REAL ESTATE

NORTH QUADRA DISTRICT, NEW STUCCO BUNGALOW on ¼-acre garden lot; extra fine workmanship and material; full basement and garage. All fenced and ready to move into. Splendid value at, on terms... $3,500

GORGE DISTRICT, $300 CASH AND $25 PER MONTH, 5-roomed bungalow, basement and furnace, polished floors, laundry tubs, built-in features; splendid garden. Only ... $3,000

FERNWOOD DISTRICT, $300 CASH AND $25 PER MONTH, new 4-room stucco bungalow and garage; nice lot. Low taxes. Great bargain at ... $2,500

COUNTRY HOME AND CHICKEN FARM, SEA VIEW, fine 7-roomed residence, modern plumbing, city water, electric light near; 10 acres cultivated, 2 acres bush; chicken houses for 1,500 birds, brooder and incubator houses. Owner, in England, open to offer about ... $5,250

COLES, HOWELL & CO.
638 View St. Limited Phone 65

Saanich Bargains

Two Cleared Lots, Marigold District. Owner abroad. For quick sale, $100.

ABOUT 3 ACRES, North Quadra. Excellent soil and well fenced. A practically new barn and chicken house which cost $1,800. For quick sale, on terms, $2,000. Big reduction for cash.

5 ACRES, nearly all cleared. Good soil. Excellent spring. Small five-roomed house, open fireplace. Cow barn, chicken houses. Electric light. Taxes $15. Bearing fruit. Bus past door. School two minutes. Owner going this month to England and sacrificing at half cost, $1,750.

FOR EASTER CAMPING, DEEP COVE

The two most charming waterfront secluded lots; natural lawn, prettily treed. Deep water anchorage. Excellent bathing. Taxes only $13. Electric light available.

Pemberton & Son
625 Fort St. Saanich Phone 388

QUEENSWOOD offers many very attractive sites in natural surroundings with seafrontage commanding a magnificent view of Haro Straits. It is in close proximity to the centre of the city; about 15 to 20 minutes by motor. It is subdivided into parcels from 2 to 5 acres. Services, water, electric light and power and telephone.

Apply to
Swinerton & Musgrave, Ltd. Girdwood & Co., Ltd.
Or Any Member of the Real Estate Board

Vancouver Island Coach Lines, Ltd.

Mt. Tolmie, Easter Morning

For Rev. Clem Davies' Easter Sunrise Service
Buses Will Leave as Follows

Miller Avenue via Burnside ... at 6:30 A.M.
Marigold via Douglas ... at 6:30 A.M.
Admirals Road via Gorge ... at 6:30 A.M.
Saanich Road via Lake Hill and Quadra ... at 6:30 A.M.

AT DOUBLE FARES

Also Special Coaches Will Leave the Broughton Street Depot at 25c One Way—50c Return
Coaches Wait and Return After Service

Vancouver Island Coach Lines, Ltd.
Phone 9280 Phone 9281

MEMORIAL TO BISHOP CRIDGE OPENED HERE

Bishop Vaughan, Head of English Diocese, Brings Greetings to Church of Our Lord

EARLY CHURCHMAN HONORED AT LAST

Quoting the legend inscribed on the wreath laid by the British Legion on the cenotaph in Whitehall, "The legion of the living great, the legion of the dead; we will be true to the heritage you left us," Bishop H. Vaughan, head of the Northern diocese of the Free Church of England, in England yesterday brought messages from the sister church in the Old Land to the Church of Our Lord, Reformed Episcopal, on the occasion of the formal opening of the new Bishop Cridge Memorial Hall.

It was the second time within a few weeks that the old church has held a big midweek afternoon congregation. The formal laying of the memorial hall corner stone recently was the first, and representatives of pioneer families and others again rallied in force yesterday afternoon to participate in the ceremony of the formal opening, at which Bishop Vaughan officiated by cutting the tape at the entrance door and subsequently reading the dedicatory prayer and giving the main address.

Others who took part in the ceremonies were the rector, Rev. A. de B. Owen, Rev. H. P. S. Luttrell, representing the Presbyterian Church; Rev. James Hood, representing the United Church of Canada in Victoria; Rev. F. G. Burchell, rector of the Reformed Episcopal Church, Vancouver; Mr. C. C. Pemberton, who, acting for Mrs. Cran and Mrs. Laundy, daughters of the late Bishop Cridge, reviewed the character of certain diaries and documents belonging to the bishop, which were being entrusted to the Provincial Archives for safe keeping, and Mr. John Hosie, who received the same on behalf of the archives. There were also seated on the platform in the memorial hall, Rev. Thomas Gladstone, rector emeritus; Mr. Reginald Hayward, Mr. T. H. Laundy, the chairman, and Mr. G. H. Scarrett, who has been a leading spirit in the forwarding of the memorial scheme. Among those in the congregation was Mrs. Day, whose husband, the late Mr. R. S. Day, instigated the movement for a memorial of some kind shortly after Bishop Cridge's death seventeen years ago.

CUTS THE TAPE

The first part of the ceremonies took place in the church, consisting of a brief service of hymns and prayers. Immediately following this Bishop Vaughan, clergy, and officers of the memorial committee proceeded to the main door of the new memorial hall, where the Bishop cut the tape and declared the building to be formally opened and dedicated to the memory of the late Rt. Rev. Edward Cridge, M.A., D.D.

The congregation having taken their seats in the auditorium of the new building, the Doxology was sung and Bishop Vaughan and other speakers addressed the gathering.

"We are here today to pay a tribute of respect and admiration to the Rt. Rev. Bishop Cridge, to whose memory we dedicate this hall," declared Bishop Vaughan, who expressed his sense of appreciation in the privilege of being able to take part in the proceedings. After delivering greetings from the church in the Old Land which he represented, the speaker recalled that Bishop Cridge was one of the earliest pioneers in church work here, and had also gone from Victoria to England to consecrate the first bishop of the Free Church there. Thus there had been established an historic link between the Reformed Church in Victoria and the Free Church in the Old Land. It had given him, said the speaker, great joy to be able to visit Bishop Cridge's grave and to leave there a tribute to the gracious and fragrant memory of one who had established a bond between these churches on both sides of the Atlantic.

"The late 'seventies were very strenuous days, when men faced what are known as fundamental principles with great courage, and fought their spiritual battles with great heroism. Many went into the wilderness with great faith. Edward Cridge was one of these. Fifty-five years had passed since certain events in this district which led to the inception of a movement by Dr. Cridge which will ever be associated with his name," continued the speaker, who touched lightly on Bishop Cridge's great work as pioneer, educationist, philanthropist and humanitarian. Even those who differed radically from him in religious things came in time to regard him with affection. One of the greatest tributes to his memory was voiced by Bishop Perrin, one-time Bishop of Columbia, more recently Bishop of Willesden, London, who had spoken of Dr. Cridge's splendid influence, and the pride which he had felt in having been associated with him in Victoria in certain works in which they were mutually interested.

MORE NECESSARY

If the Reformed Church movement was necessary in 1875 it was surely still more necessary in 1930, thought Bishop Vaughan, for while he wished to speak with charity concerning all believers in Jesus Christ, he could not but view with sorrow and humiliation anything that tended to becloud the great facts of the faith or obscured the glory and divinity of Christ from the younger generation.

"So we dare to take our stand where our fathers stood, and to pray for grace to be faithful to the heritage which our fathers left us. This hall stands as a testimony to the enthusiasm of this congregation, just as the church beside it is a testimony to the faith of our fathers," said the speaker.

Those responsible for the forwarding of the memorial scheme were congratulated on having opened a building clear of debt.

The chairman, Mr. T. H. Laundy, very briefly reviewed the history of the memorial scheme. Originally conceived seventeen years ago by the late Mr. Robert S. Day, at that time treasurer and warden of the Church of Our Lord, the plan for a memorial was dropped owing to the war, and only revived in 1925 by Mr. Scarrett, whose revised scheme for a memorial hall had been adopted. Mr. Scarrett had taken a leading part in all subsequent action on behalf of the memorial, and it was greatly due to his enthusiasm, said Mr. Laundy, that the scheme had gone through and the hall been completed free of debt. Mr. Laundy thanked Bishop Vaughan and Revs. James Hood, H. P. S. Luttrell and Burchell for coming to take part in the ceremonies.

OTHER GREETINGS

In turn these last three ministers also brought greetings from their respective churches. Mr. Hood, as chairman of the Presbytery of the United Church in Victoria, congratulated the Reformed Church congregation on carrying through the work free of debt, and Mr. Luttrell found in this principle a parallel to that followed by the Presbyterian Church in Canada. In fact, the two churches had much in common, he thought. Their principles were almost identical in many other respects, and he was glad to note, too, that they were not afraid to use the word Protestant, nor to emphasize the right of freedom of worship.

Great interest centered in the statement by Mr. C. C. Pemberton of books and records presented to the archives by Mrs. Cran and Mrs. Laundy, daughters of the late Bishop Cridge. These were enumerated as follows: Personal records and notebooks of Bishop Cridge, including a register from February 20, 1848, to December, 1859, a volume in which is recorded the details concerning Bishop Cridge's taking his degree of B.A. at Cambridge in January, 1848; his ordination at Norwich on February 6, 1848; his first service at North Walsham in February, 1848, and other facts concerned with services which he conducted at sea en route from England to Victoria in 1855. His first service in Victoria was on April 8, 1855, just a little more than seventy-five years ago. The register chronicled the fact that the opening of the Victoria Colonial Church took place on August 31, 1856.

Other books handed over recorded the first confirmation in Victoria on June 28, 1857, with a list of the communicants; the contents of a letter from a colored minister in San Francisco, calling attention to colored residents in Victoria who wished to become communicants of the Church of Our Lord, Victoria; and other documents dealing with offertories, charities, marriages, baptisms, etc. One of the interesting entries in one of the diaries mentioned the loss by fire of the Cathedral (Christ Church) on October 1, 1869. The new Christ Church was opened December 8, 1872, and the first Reformed Episcopal Church in 1874. The present Church of Our Lord was opened on January 16, 1876.

RECEIVED BY ARCHIVIST

Mrs. Cran handed all these interesting documents to the provincial archivist, Mr. John Hosie, who received them with an assurance that they would be carefully preserved.

The last speaker was Rev. Mr. Burchell, pastor of the Reformed Church, Vancouver, who brought congratulations from a sister congregation on the Mainland.

After the formal part of the programme the ladies of the church served tea, during the public were invited to inspect the new premises. The main hall, which measures forty-two by forty-two feet, is a lofty auditorium which will be used for the secular and social purposes of the congregation. The memorial building measures over all seventy-five by forty-two feet, the stage taking up twenty-seven by twenty-two feet in this space, and behind it being the kitchen, occasional rooms, dressing-rooms, etc. Eventually it will be extended thirty-six feet, both front and back. The windows have all been wired so that the young people can play basketball and badminton. The hall is directly connected with the church, via the vestry.

RHEUMATICS
Read This

Over in Syracuse, New York, a treatment has been found that hundreds of users say "brings splendid results." Many instances have been reported where only a few days' treatment brought quick relief from rheumatism when everything else had failed. Pain and soreness often melt away and vanish. Heretofore Delano's Rheumatic Conqueror has been sold entirely by mail, but to meet the requests of many customers who are anxious to obtain it nearer home, the Pharmacie Michaud has arranged to supply this remedy at the stores of the Vancouver Drug Co. (Adv.)

Whassat?
By J. H. Striebel

If this is somebody's bath tub, Baby thinks he had better move along, because he surely isn't wanting to meet anyone as big as all that! Better turn around and go the other way, Babs.

MEN TELL HOW MR. WALLIS GOT THEM TO SIGN

Four Committed for Trial on Charge of Conspiracy to Defraud—Ostensible Purchases Not Real

INSTALLMENTS WERE PAID REGULARLY

Five more charges of conspiracy to defraud, laid in each case against Stanley E. Wallis and one other person, were heard in the city police court, yesterday; and, in addition to Wallis, Gordon A. Weir, W. N. Tompkins, C. Ganner, C. Griffiths, and Paul Carson were committed for trial by Magistrate George Jay. City Prosecutor C. L. Harrison appeared for the Crown; Mr. Stuart Henderson for Wallis, Thompson, Griffiths and Carson; Mr. W. T. Straith for Ganner, and Mr. J. B. Clearihue for Weir.

The evidence given was practically a repetition of that presented at the hearing of previous charges in this series, involving other persons. In each of these cases evidence was given that the person joined with Wallis in the charge had signed an agreement to purchase from Consolidated Motors (Victoria), Ltd., a car fully identified, and to pay in monthly installments the balance due after deducting a cash payment alleged to have been paid down; also that money had been obtained by Wallis when these promises to pay had been discounted. Witnesses testified that each person who signed one of these agreements had subsequently been confronted with it, and, with the exception of Carson, had admitted that he had not really purchased any car, and did not know whether the car specified in the agreement had any existence. Asked why they had signed the agreement, each had replied that he did it to oblige Wallis. Evidence was also presented in each case, including that of Carson, to show that no such car as that specified in the agreement had ever been in possession of Consolidated Motors (Victoria).

COULD NOT READ

Carson, it was testified, had alleged that he did really purchase the car, and when asked to show it, had pointed out one in the company's garage, which did not correspond to the description in the agreement. Asked by witness where the car described in the agreement was, Carson had replied: "I don't know. I can't read."

Mr. Henderson moved for dismissal of this charge on the ground that no evidence had been given to show that Carson was aware of the nature of the document he had signed, and that some evidence had been presented indicating that Carlson was unable to read. Mr. Harrison replied that Carlson's statement that he could not read was not credible, and was rather evidence of guilty knowledge on his part. The court committed Carson for trial.

WHY HE SIGNED

Griffiths explained more fully than others the reason why he had signed one of the agreements in question. In answer to an advertisement he had applied for the position of salesman with Consolidated Motors (Victoria). After he had been a few days in the employ of the company, Wallis had come to him with the document, and said that it was necessary for him (Griffiths) to sign it, in order to obtain insurance on the demonstration car. Griffiths was to use as a salesman. Griffiths had taken Wallis' word for it and had signed the papers.

Mr. James Foreman testified that he had discounted one agreement for which he had given a cheque for $1,415.90, and another on which he had given a cheque for $1,353.60. Evidence as to the discounting of the other agreements, by Rithet Consolidated, was given by H. T. Barnes and L. N. Corke. Evidence that no such cars as those named in the agreement had been shipped by the manufacturers or their agents to Consolidated Motors (Victoria) was given by B. Good, accountant for the manufacturers' distributors in this province.

Witnesses giving evidence as to the discounting of the agreements by Messrs. Heisterman and Forman and by Rithet Consolidated, testified that up to March all installments falling due under the agreements of sale had been paid promptly. Further evidence was to the effect that these payments had been made by Consolidated Motors (Victoria).

Airship Returns to Seville From Cadiz

SEVILLE, Spain, April 16.—The Graf Zeppelin, which flew over Seville today on a flight from Germany to Spain and then cruised over Cadiz, returned here again and at 5 p.m. was manoeuvring over Tablada Field, apparently preparing to land.

HEAD-FIX
FOR
Sick and Nervous Headaches
NEURALGIA and RHEUMATIC PAINS
NO OPIATES or INJURIOUS DRUGS
Just a bit your physician might prescribe in capsule form
At all drug tot
35c Per Box
VANCOUVER DRUG CO., LTD., Hospital Arcade

Angus Campbell & Co., Ltd.
1008-10 GOVERNMENT STREET

A Pre-Easter Showing and Sale Of Women's Hosiery

Commences Today

This pre-Easter sale and showing of Women's Fine Hosiery offers you a splendid opportunity to purchase your new Spring hosiery at a saving.

All-Silk Chiffon Hosiery $1.50 Pair

Kayser Chiffon Silk Stockings.

Regular $1.95 $1.50 Per Pair

Kayser Chiffon Silk Hose with picot-edge tops and silk from toe to top—all good colors and every pair perfect. Regular $1.95. On sale today at, per pair ... $1.50

Full-Fashioned Lisle Thread Stockings At 90c Per Pair

Women's Fine Quality Full-Fashioned Lisle Hose, with or without clox; in all the newest shades. Excellent wearing and very special value at, per pair ... 90¢

Holeproof All-Silk Stockings $1.95 Per Pair

A New Holeproof Silk Stocking of a semi-service weight (silk from toe to top), with neat pointed heels, in all the leading hosiery shades. At, per pair ... $1.95

1,000 Pairs of Holeproof Silk Hose $1.00 Per Pair

One thousand pairs of New Dollar Holeproof Silk Hose (silk to the top) in all the newest shades; a splendid-wearing hose, in all sizes, 8½ to 10½. Unusual value at, per pair ... $1.00

650 Pairs of "Holeproof" Silk Hose

Regular $1.95 Per Pair, at ... $1.69

"Silk From Top to Toe"

Here is a splendid bargain for Easter shoppers in a fine semi-service Holeproof Silk Hose (silk from top to toe); all good colors in all sizes, 8½ to 10½. Regular $1.95 for ... $1.69

Every Pair Perfect

Chiffon Lisle Hose With Lace Clox $1.50 Per Pair

Extra Fine Quality Imported Chiffon Lisle Hose with neat lace clox. These come in all the newest Spring hosiery colors. At, per pair ... $1.50

1,500 Pairs of Kayser Full-Fashioned Silk Stockings

Just in time for Easter selling comes this large shipment of the famous Kayser Silk Hose to sell at $1.50 per pair. Made with "slendo" or "slipper" heel. A very popular seller. Perfect fitting and unusual value at, per pair ... $1.50

EVERY PAIR PERFECT

AT $1.50 PER PAIR

DOLE SYSTEM GETS STRONG SETBACK

(Canadian Press Cable via Reuter's)

MELBOURNE, Australia, April 16.—The State of Victoria's effort to institute the dole system for unemployed men with a setback today when the Legislative Council turned down the State Assembly's bill for unemployment insurance. But the working classes have their eyes on the Commonwealth Government's proposal to hold a referendum on its aim of the dole for all Australia.

Official—You have a fine head of hair—your passport describes you as bald—the passport is false?

Traveler—No, the hair!

Men who smoke for the supreme pleasure of smoking, smoke cigars.

They know that nothing can take the place of a good cigar.

LA PALINA

"The cigar that's made good"

2 for 25c (foil wrapped)

10c straight (foil wrapped)

15c straight

MADE MILD BY MODERN METHODS

The Daily Colonist

Established 1858.

The Colonist Printing and Publishing Company, Limited Liability.

J. L. Tait, Business Manager

Subscription Rates by Carrier and by Mail in Districts Contiguous to Victoria, Served by Colonist City Carriers:

Yearly	$12.00
Monthly	1.00

All subscription rates payable in advance. Mail subscribers are requested to make all remittances direct to The Daily Colonist.

Subscribers in ordering change of address should be particular to give both old and new address.

Subscription Rates by Mail:

To Canada, Great Britain, the United States and Mexico, except districts as above:

Yearly	$6.00
Half-Yearly	3.00
Quarterly	1.50

Thursday, April 17, 1930

INTER-IMPERAL TRADE

There is to be an Imperial Economic Conference in London during the coming Autumn. At it the question of inter-Imperial trade relationships will be discussed and the gathering will be attended by Mr. Mackenzie King, or his successor in office, if an election is held in the meantime and if the present Government is defeated at the polls. Some matters of particular import from the standpoint of the future trade of this country will no doubt crop up at the conference. If Canada's representative goes there fully armed with facts and figures he will be able to tell the conference that since Confederation this Dominion has sold to Great Britain in excess of what we have purchased from that country goods to the value of $5,800,000,000. During the same period we have purchased from the United States goods to the value of $5,400,000,000 in excess of our sales to that country. Such figures suggest the urgent need of a readjustment in trade policies.

The attitude of the present Government at Ottawa is that tariffs should be reduced in order that even more manufactured goods from the United States should enter this country and compete, from a vantage ground, with our own industries. The whole trend of the fiscal policy for the past nine years has been towards giving the United States a better and better market in this Dominion. It is small wonder that Congressman Dyer of Missouri should say that, "Canada usually gives us what they think we want." Again and again Mr. Mackenzie King has issued a warning against doing anything which will tend to offend the United States. He has just engineered legislation to prohibit the exportation of liquor to that country, although such export is a legitimate branch of trade so far as this country is concerned. In doing this the Federal Government has subscribed to the American interpretation of the doctrine of what the freedom of the seas should mean, but not the British interpretation. In the policy of catering to American desires Canada now has an adverse trade balance with that country of some $400,000,000 annually. This will be increased under the operation of the Hawley-Smoot tariff legislation.

The moral is that if Mr. Mackenzie King goes to the Imperial Economic Conference in London he will not stress the foregoing points. It may be taken for granted that they will not be mentioned. He will not consider that the subject of Canada's adverse trade balance with the United States and the general trend of her policy towards that country in fiscal matters under the present regime is a fit subject for discussion at an Imperial conference. Whatever his attitude the fact will remain that the future of Canada's trade, if it is to be diverted into Imperial channels to a greater extent, will be dependent on what will be done to readjust the balance that now maintains with the United States. There is little hope of anything ensuing in the line indicated while the present Government is in power at Ottawa. It would be far better for Canada's fiscal co-operation in Imperial development that someone, other than the present Prime Minister, should represent the Dominion when economic matters are discussed at London.

THE CIGARETTE AGE

Cigarette smoking is still greatly on the increase on both sides of the Atlantic, according to the latest figures. Americans, it is stated (and for statistical purposes Canada is included in the returns) smoked 119,038,845,560 cigarettes last year, about 13,000,000,000 more than in 1928. This averaged 1000—or three per day—for every man, woman and child. This average of 1000 per head of the total population is roughly the figure for Great Britain and Ireland also. In a recent estimate, based on an assumption that three-quarters of the total tobacco consumed in 1928—141,725,821 lbs.—was used in the form of cigarettes, Mr. A. F. O. Sperring, editor of The Tobacco World, gave the number of cigarettes smoked in England and Northern Ireland in the year as 38,293,999,560. Although this is vastly below the American figure, relative to population it is about the same. "Every modern device," he declared, "has been adopted to exploit the seemingly natural tendency towards cigarette smoking, and the result of all this, and the tremendous increase in cigarette smoking engendered by the war, has brought up cigarette production up to a figure which seems almost incredible." For the twelve months ending last December, the total tobacco consumption in Great Britain was 147,831,767 lbs. compared with 141,725,821 for 1928, and 138,159,900 for 1927. There has been a rapid increase since the war. In the year ending with March, 1924, the official consumption was 128,814,917 for Great Britain and Northern Ireland. There has thus been an increase of nearly 20,000,000 lbs. in five years.

Cigarette smoking by women is, of course, regarded as mainly responsible for the big increase since the war. The vogue of the cigarette goes back less than half a century. In 1870, one James Bonsack produced a machine, the first of its kind, which manufactured cigarettes at the rate of 180 per minute (the latest type turns out 1,200 per minute, the record output for one machine being 530,000 in one day). First, the cigarettes were plain, then printed, then gold tipped, then cork tipped, a type which has become so popular today. With Oulda's heroes the elegant smoking of a cigarette was a rare mark of luxury and the tobacco they smoked was Turkish. It was the Boer War which really gave cigarette smoking its great fillip, just as it was the Great War which made the custom practically universal. The function of the modern machine is not only to manufacture at express rates, but to extract all sand and dust in the interests of health and hygiene.

AN OUTSTANDING CITIZEN

Mr. Arthur Meighen is becoming a regular visitor to this city in the course of the duties of his business connections. He is a prominent figure in the country because of the esteem he won as a former leader of the Conservative Party and as Prime Minister for a brief period. Mr. Meighen is in the foremost ranks of those with the ablest political brains in the country. Now that he is out of politics he has brought his outstanding ability to bear on business ventures and has become a source of strength to the financial fabric. There are many who regret, for the sake of Canada, that Mr. Meighen is not still in politics. He was a leader without fear and one at whom the finger of reproach could never be pointed. One of the best debaters the House of Commons has ever had he is possessed of an unusual facility for the mastery of detail, for logical exposition of policies and for masterful presentment of reasons for any course of action he espoused. What politics have lost, business has gained, and it may be that Mr. Meighen's future career is denitely determined. Whatever his plans he can rest assured that the country, from the Atlantic to the Pacific, would always welcome his return to politics. Men of his stamp are needed in the political affairs of the Dominion.

TUBERCULOUS VETERANS

On Saturday next the Tuberculous Veterans Branch of the Canadian Legion will hold a tag day—its annual appeal by this means for funds for a variety of most deserving purposes. The money thus secured is used for the maintenance of the club and rest rooms; for helping needy cases where pensions are inadequate, or in the case of those not in receipt of pensions; towards the wants of veterans suffering from tuberculosis and now in hospital who are not in receipt of pensions, and, as well, towards expenses incurred in collecting evidence for the veterans whose cases are being taken up before the Pensions Board.

All of the foregoing are worthy causes and it can well be imagined that the more money is available the better the work that can be done. Towards these purposes the Tuberculous Veterans have nothing to rely upon beyond the receipts of the annual tag day, save their membership fees, and 50 per cent of these go to the headquarters of the Canadian Legion as a per capita tax. With this fact made clear we do not doubt that the public will rally to the support of the Tuberculous Veterans. Theirs is a cause to which everyone should give and give heartily.

Physicians appear to be able to do little or nothing to stay the march of the dread disease of cancer. Twelve years ago it stood eighth in the list of the causes of death; today it occupies second place. It is now responsible for 10 per cent of the deaths from all causes. It is estimated that in about 30 per cent of cases of cancer the disease is hopeless from the outset. There is, however, increasing work of study and survey with the object of finding remedies, and advice which will prevent the disease. It is a disease of modern civilization and may possibly be traceable to so many following the advice of certain dieting faddists.

Great Britain, on account of her war debt to the United States, has paid a sum of £279,473,000 up to date. During the same period, since the debt settlement was arranged, Great Britain has received some £98,000,000 in reparations and £48,828,000 on account of Allied war debts. Her receipts, therefore, have fallen short of her payments by a sum of £132,000,000. This illustrates the burden Great Britain has assumed. Her word is her bond and there is no complaint.

WHAT'S IN A NAME!

"All Our Yesterdays" is the remarkably apt title Mr. H. M. Tomlinson has given to his novel of the war. There is much in a good name, either for a book or a play, or for any personage who happens momentarily to be in the limelight.

"The Choir Invisible" was finely named, says The London Star. So were "The Wide, Wide World," "A Tramp Abroad," Anthony Trollope's "Can You Forgive Her?" "We Two," "The Sorrows of Satan," "Ten Thousand a Year," and "Uncle Tom's Cabin," to name a few at random. I recollect Mr. Charot insisting that the title of a revue was quite as important as its contents.

Gravity is only the bark of wisdom, but it preserves it.—Confucius.

Words without action are the assassins of idealism. —Herbert Hoover.

All great men are partially inspired.—Cicero.

The Weather

Meteorological Office, Victoria, at 8 p.m., April 16, 1930.

PRECIPITATION AND TEMPERATURES

	Rain	Min.	Max.
Victoria	--	42	52
Nanaimo	--	40	51
Vancouver	trace	44	54
Kamloops	--	44	58
Prince George	--	34	48
Estevan Point	.18	40	50
Prince Rupert	.02	38	52
Dawson	--	8	40
Seattle	--	42	52
Portland	--	44	56
San Francisco	--	52	64
Spokane	--	38	60
Los Angeles	--	52	74
Penticton	--	35	63
Vernon	--	42	61
Grand Forks	--	36	63
Nelson	--	35	57
Kaslo	--	38	53
Cranbrook	--	32	56
Calgary	--	22	54
Edmonton	--	28	52
Swift Current	--	30	54
Prince Albert	--	34	44
Qu'Appelle	--	32	42
Winnipeg	--	34	58

FORECASTS

Victoria and Vicinity—Light to moderate winds; generally fair; not much change in temperature.

Vancouver and Vicinity—Light to moderate winds; generally fair; not much change in temperature.

WEDNESDAY

Maximum	52
Minimum	42
Average	47
Minimum on grass	39

General state of weather, clear. Bright sunshine, 7 hours 36 minutes.

5 P.M. WEATHER REPORTS

Victoria—Barometer, 30.17; wind, S.W., 16 miles; clear.

Vancouver—Barometer, 30.16; wind, E., 4 miles; cloudy.

Kamloops—Barometer, 29.90; wind, W., 4 miles; cloudy.

Prince George—Barometer, 29.94; wind, S., 10 miles; fair.

Prince Rupert—Barometer, 30.04; wind, S.E., 4 miles; cloudy.

Estevan Point—Barometer, 30.22; wind, S., 6 miles; raining.

Tatoosh—Barometer, 30.20; wind, W., 6 miles; cloudy.

Portland—Barometer, 30.12; wind, N.W., 4 miles; cloudy.

Seattle—Barometer, 30.16; wind, W., 4 miles; fair.

San Francisco—Barometer, 30.02; wind, W., 18 miles; fair

Note and Comment

By R. B. D.

There is no land like England,
Where'er the light of day be;
There are no hearts like English hearts,
Such hearts of oak as they be.
—Tennyson.

Dear R. B. D.,—Re yours in Sunday's Colonist. I am often amused at high tariff advocates' views of free trade England. In view of the fact (admitted by the world) that England has the finest Empire builders and politicians in the world surely those amongst us who believe in free trade are not all duds. Since the war the population in England has increased nearly two and one-half millions and there are over one and a quarter millions more in employment since 1921. A man working in England can buy better food and get better vacations and amusement, etc., at about one-third the cost of a man in the U.S.A., and probably at about half the cost of one in Canada. This is the great secret of England's success. Can you show me a country in the world that could have borne the war expenses of England?

WALTER J. DANDRIDGE.

April 14, 1930.

* * *

Tennyson says he is the greatest cosmopolite who loves his country best, and that is a pregnant saying in these times when it is the fashion to decry the virtues of patriotism and exalt the alleged principles of cosmopolitanism. Mr. Dandridge is an exile who loves his country, and, like all exiles, believes that his country is the best of all possible countries. He is proud of the history of England and has faith in the future of England. He believes that the heroic achievements of the past will be repeated in still more heroic achievements in the future. He says England has the finest Empire builders and politicians in the world.

* * *

What he probably should have said is that England had the finest Empire builders and the most incorruptible politicians in the world, although the politicians of England in the past were a more or less mixed lot in these respects and the ruling politicians of England in the present are a more or less curious lot in their principles. The political situation in England as it appears to us is that there are certain political combinations which, like oil and water, will not mix. Socialism when it is combined with communism to give it body will not mix with patriotism.

* * *

The powers that rule in England today are not Empire builders. They may be interested in the future of England, but they do not appear to be concerned in the least about the future of the Empire. They are promoting closer trade relations with Russia; they are not cultivating closer trade relations within the Empire, although, considering the fiscal trend of the times, more intimate trade relations within the Empire would appear to be the one hope of England and the Empire.

* * *

In order to meet his obligations, voluntarily assumed in order that the bounds of freedom should not be curtailed, the Weary Titan has been bravely staggering along under a heavy load. In order to meet domestic obligations, the British Chancellor of the Exchequer is piling an even heavier load upon the bowed shoulders of the staggering Titan. According to the fable, it is the last straw that breaks the camel's back. With all her wonderful resources and her marvellous capacity for "muddling through," there must be a limit to the ability of the people of Great Britain to pay taxes. If Tree Trade is a panacea for all commercial and industrial ills, we, like Mr. Dandridge, need not be concerned for the future of England and the British Empire. If cheap living and increased opportunities for holidays and play increase capacity to pay and to endure, the future of England is secure in the hands of the politicians.

* * *

We do not share the views of the extremists who act as if they believed that protection which amounts to absolute exclusion, as in the cases of the United States and Australia, will insure the prosperity of nations. But we do believe that under existing conditions as opposed to abstract theories, a certain amount of protection is essential to the future progress and prosperity of a country. If trade were absolutely free throughout the world, if the United States markets were free to the products of Canada, industries would be established in the places where they could be most favorably and profitably operated. But if arbitrary measures are the economic order of the day, they must be met with arbitrary measures.

* * *

If Canada were a free trade country, would it be a more prosperous country if all the articles at present manufactured under a moderately protective system were imported from the United States and all the factories used for the manufacture of such products were demolished and all the workmen employed in the demolished factories were discharged and compelled to seek employment in the United States? If all the agriculturists and horticulturists of British Columbia were to decide that they could not continue in the business of production because all the articles they produced could be more economically produced in the United States, would that be a good thing for the Province of British Columbia? Yet to a certain extent such conditions exist in this country at the present time, and under such conditions having in mind the future of the Province and the Dominion, which is the better policy, absolute free trade or a reasonable amount of protection? We trust England's sublime faith in the undying principles of free trade may be justified, but free trade will not do for Canada. Of course freer trade within the Empire is quite a different matter, and might be discussed with advantage to the Mother Country and the Dominions, but it will not be discussed with advantage so long as there is an absolutely free trade Government in charge of British affairs.

Soviet Attache Is Recalled But Will Not Return

STOCKHOLM, Sweden, April 16. —Newspaper Svenska Dagbladet today said that the Soviet naval attache, Sobolev, accredited at Stockholm and Helsingfors, had been recalled to Russia, but failed to obey the order. The paper said he would seek asylum in Sweden. Sobolev declared he had never been a member of the Communist party.

The Rhyming Optimist

By Aline Michaelis

ACROSS THE WALL

Happy gypsies, maid and man,
In a carefree caravan
Passed my garden wall today;
On a sudden life grew gray,
Prim and stiff my garden flowers,
Walled with stone my ordered hours.

Roving gypsies, caring naught
For Earth's treasures sold and bought
By the countless grasping hands
Over all the world's wide lands;
Vagrants, wandering along
Through the realms of sun and song.

Narrow grew my garden plot,
Shadowed seemed my sheltered lot,
When I watched those gypsies pass,
Hand-in-hand, gay lad and lass,
Till I saw one turn to look
Backward at my golden nook
With such hunger in her face . . .
Was it for my tranquil place?

Tides at Victoria

TIDE TABLE

APRIL, 1930

Date	Time H.M.	Ht. Ft.	Time H.M.	Ht. Ft.	Time H.M.	Ht. Ft.	Time H.M.	Ht. Ft.
1 ..	3:35	8.0	10:42	3.3	17:36	8.8	21:58	8.1
2 ..	3:34	8.3	11:30	2.8	18:45	8.8	21:59	6.7
3 ..	3:49	8.5	12:20	2.1	.....	..	.....	..
4 ..	4:09	8.6	13:14	1.7	.....	..	.....	..
5 ..	4:31	9.0	14:11	1.5	.....	..	.....	..
6 ..	5:00	8.8	15:10	1.8	.....	..	.....	..
7 ..	5:32	8.5	16:10	1.7	.....	..	.....	..
8 ..	6:19	8.1	17:11	2.1	.....	..	.....	..
9 ..	1:55	7.8	6:38	7.0	16:15	7.5	18:09	2.5
10 ..	1:54	7.7	7:18	8.0	11:53	7.3	18:58	3.3
11 ..	1:55	7.8	7:54	4.8	13:16	7.3	19:45	3.8
12 ..	2:01	8.0	8:33	3.7	14:38	7.2	20:29	4.7
13 ..	2:12	8.2	9:12	2.9	15:06	7.1	21:01	5.8
14 ..	2:27	8.4	9:53	2.3	17:41	7.2	21:30	6.6
15 ..	2:42	8.5	10:38	1.8	19:34	7.3	22:00	7.1
16 ..	3:00	8.5	11:26	1.5	.....	..	.....	..
17 ..	3:14	8.5	12:12	1.6	.....	..	.....	..
18 ..	3:13	8.4	13:01	1.7	.....	..	.....	..
19 ..	1:52	8.0	13:39	2.0	.....	..	.....	..
20 ..	1:08	8.3	14:42	2.4	.....	..	.....	..
21 ..	1:20	8.3	15:32	2.7	.....	..	.....	..
22 ..	1:30	8.2	16:37	3.1	.....	..	.....	..
23 ..	1:30	8.0	17:30	3.5	.....	..	.....	..
24 ..	1:22	7.8	7:57	5.7	11:18	8.3	18:10	3.9
25 ..	1:17	7.7	7:55	5.1	12:23	8.4	18:51	4.4
26 ..	1:20	7.7	8:09	4.4	13:40	8.5	19:26	4.8
27 ..	1:39	7.6	8:31	3.5	14:48	8.7	19:56	5.5
28 ..	1:38	8.3	9:02	2.6	16:02	8.8	20:22	6.2
29 ..	1:51	8.5	9:48	1.8	17:26	7.1	20:42	6.7
30 ..	2:06	8.7	10:19	1.3	18:33	7.4	20:46	7.3

The time used is Pacific Standard for the 120th Meridian West. It is counted from 0 to 24 hours, from midnight to midnight. The figures for height serve to distinguish high water from low water. Where blanks occur in the table, the tide rises or falls continuously during two successive tidal periods without turning.

The height is in feet and tenths of a foot, measured from the average level of low water.

To find the depth of water on the sill of the Esquimalt drydock at any tide, add 18.9 feet to the height of high water as above given.

To find the depth of water on the sill of the Songhees drydock add 30 feet to the height of high water as given above.

SUNRISE AND SUNSET

APRIL, 1930

Time of sunrise and sunset (Pacific Standard time), at Victoria, B.C., for the month of April, 1930.

	Sunrise	Sunset		Sunrise	Sunset
1	5:54	8:40	16	5:20	7:05
2	5:52	8:42	17	5:18	7:06
3	5:49	8:44	18	5:16	7:08
4	5:47	8:45	19	5:14	7:09
5	5:44	8:48	20	5:12	7:10
6	5:42	8:50	21	5:11	7:12
7	5:39	8:51	22	5:09	7:13
8	5:37	8:53	23	5:08	7:14
9	5:35	8:54	24	5:06	7:16
10	5:33	8:56	25	5:04	7:17
11	5:31	8:58	26	5:03	7:18
12	5:30	8:59	27	5:01	7:20
13	5:27	7:00	28	5:00	7:21
14	5:24	7:02	29	4:58	7:22
15	5:22	7:03	30	4:57	7:24

The Meteorological Observatory, Gonzales Heights, Victoria, B.C.

MOONRISE AND MOONSET

APRIL, 1930

Time of moonrise and moonset (Pacific Standard time), at Victoria, B.C., for the month of April, 1930.

Date	Rises	Sets
1	8:51 a.m.	8:58 p.m.
2	7:14 a.m.	11:14 p.m.
3	7:45 a.m.	.....
4	8:35 a.m.	0:31 a.m.
5	9:18 a.m.	1:42 a.m.
6	10:08 a.m.	2:41 a.m.
(First Quarter on 6th)		
7	11:47 a.m.	3:36 a.m.
8	1:11 p.m.	4:01 a.m.
9	2:36 p.m.	4:27 a.m.
10	3:58 p.m.	4:48 a.m.
11	5:18 p.m.	5:06 a.m.
12	6:37 p.m.	5:23 a.m.
13	7:56 p.m.	5:41 a.m.
(Full Moon on 5th)		
14	8:14 p.m.	8:01 a.m.
15	10:30 p.m.	8:24 a.m.
16	11:42 p.m.	8:54 a.m.
17	.....	7:00 a.m.
18	0:45 a.m.	9:16 a.m.
19	1:38 a.m.	9:11 a.m.
20	2:18 a.m.	10:14 a.m.
(Last Quarter on 20th)		
21	3:50 a.m.	11:22 a.m.
22	5:18 a.m.	12:30 p.m.
23	6:35 a.m.	1:38 p.m.
24	7:53 a.m.	2:48 p.m.
25	9:06 a.m.	3:57 p.m.
26	9:28 a.m.	5:08 p.m.
27	9:38 a.m.	6:22 p.m.
28	9:56 a.m.	7:36 p.m.
(New Moon on 28th)		
29	5:18 a.m.	8:58 p.m.
30	5:48 a.m.	10:18 p.m.

Note—These times are correct to within one or two minutes. The Meteorological Observatory, Gonzales Heights, Victoria, B.C.

THE COLONIST IN NEW YORK

The Colonist is delivered to the principal New York hotels, on order only, by the Long Acre Newspaper Delivery. Order may be given to the Mail Clerk of your hotel or telephone to Longacre. 4649

Letters to the Editor

No letter to the Editor will be inserted except over the proper signature and address of the writer. This rule admits of no exceptions.

MOVING PICTURES

Sir—I have just received from a friend in Victoria a selection of cuttings from your columns (some of which I had already seen), on the subject of British films in Canada, and I am delighted to hear of this matter being taken up at last. It has always been difficult to understand why Canada should be so docile in accepting without protest some of the trash supplied by United States studios. Recently an American friend, an amateur student of astrology, remarked to me, "Oh, the the United States is under the sign of Gemini; that is why we love thrills and 'whoopee' in this country." Now this does not, I believe, apply to Canada; and we, as Canadians, should stop and consider whether we want this flood of sensational material from this side of the border to continue its unnatural and un-British influence upon Canadian life. I do not, of course, include the better class of American pictures in this category.

Coincident with this protest against foreign films stressing jazz, sex and crime, comes a strong demand for wholesome British pictures to replace some of the rubbish clogging Canadian screens. I have been following the theatre advertising in The Colonist and Vancouver Province with interest. One wonders if Canadians are aware that British talkies are now becoming available in increasing numbers from England? As I write, I have before me a list of over twenty of these, all well reported on, but so far I have only heard of one, "Blackmail," being shown in Canada. For the rest, the film interests of Canada seem to be "soft pedaling" the British pictures so that the foreign product may enjoy the monopoly of Canadian screens as heretofore. In your issue of March 13, Mr. John Cooper, of the Motion Picture Distributors and Exhibitors of Canada, suggests that British pictures are not suitable for exhibition in Canada, and that the Canadian public will not support them. The plain fact seems to be that the Canadian public is not to be allowed to judge. If British Empire studios are denied an outlet for their product sufficient to pay production costs, they will find it impossible to keep their feet, and the film monopoly will remain safe. Many Canadians will remember how, only four years ago, the film of the Pirnce of Wales' tour of South Africa in 1925 was refused booking throughout Canada, until the I.O.D.E. patriotically secured and exhibited it in the principal Canadian cities. In similar fashion, British talkies now seem to be denied the right-of-way in British countries. The English studios, handicapped by a lack of capital and opposed by a crushing monopoly, are turning out excellent work under great difficulties. It is up to all of us to see that they get their chance.

The situation at the moment, which is well known to everyone in Hollywood, is that the British Empire is the only foreign market left to the United States producers since the coming of the talkies, and provides some 35 to 40 per cent of their total takings. The producers here are watching the Empire market closely—ask any author or technical expert how minutely the British censorship angle is discussed before a decision on a story is reached—and they are not going to let it go without a struggle. Canada and the other parts of the Empire should keep well informed and ready for it.

Looking backwards, one is struck by the fact that the United States' success in obtaining the film trade of the world has been due more to her acute commercial sense than to artistic achievement. Few people nowadays seem to realise that before the war Britain occupied a leading position in film making. In 1909 British films were as good as any in the world, with the possible exception of the French. The United States was not a serious rival. In 1909 the American correspondent of a well-known trade journal, The Bioscope, wrote as follows:

"In many respects the American film manufacturer is behind his English competitor. As you understand it in England, photographic technique is very rarely met with. Another respect in which the American is behind is that of the production of the piece, as well as its selection and writing."

In 1913 and 1914 many striking feature films were forthcoming from British studios. Stage celebrities rushed to the screen, including Sir J. Forbes-Robertson, Arthur Bourchier, Violet Vanbrogh, Sir Charles Wyndham, Seymour Hicks and Sir Charles Hawtrey, and a list of notable productions of this period would require too much space to be given here. With the outbreak of the war, British studios were practically closed, with the exception of those turning out propaganda films. When they attempted to reopen their doors, they found that the United States studios had stepped in and tied up entire Empire market with long-term contracts, which were forced upon the exhibitors as an alternative to obtaining no films at all, thus denying to the British producers an outlet for their product sufficient to pay their costs of production — the "acute commercial sense" rather than "artistic achievement," referred to above. This state of affairs continued up to 1926, when the question of "blind booking" and "block booking" were taken up at the Imperial Conference and various methods adopted to insure fair opportunities for Empire films under their own flag. With this support, British studios were just finding their feet when the coming of the talkies again upset the situation. Faced with crushing liabilities and opposition, they have rallied gallantly, and are now turning out talkink pictures of a standard sufficiently high to make the movie moguls of the United States worry seriously over their 35 to 40 per cent income from the Empire market. Therefore the fight is on, and the monopoly of British Empire screens must remain at all costs with the Americans. The latter know well that, given a fair chance to find their feet, British studios will quickly overtake them in every way, and they wish to maintain their advantage.

On the other hand we, as British and Canadians, desire to see British pictures given a fair break in our own country, realizing that this is but the first step to establishing a chain of studios throughout the Empire, including Canadian studios, turning out true Canadian pictures. No studio can produce pictures unless it has a market sufficient to pay at least production costs. By widening the outlet for British pictures, we build for the future; for as British directors and staffs gain experience, the standard of British productions will rise rapidly, and Dominion studios be established as the Empire market warrants it. The above will answer the attitude of Mr. G. G. Baiss, of Duncan, who so ably expresses the inferiority complex of many Britishers in regard to their own films. British films were leading once; with the superiority of British voices and our unlimited story and scenic fields, they can do so again, but they must first tackle this American monopoly, which makes progress impossible. It is not too early for Canada to start preparing her stand for the next Imperial Conference.

Another point in which The Colonist might well take the lead, is in tackling some of this "fake" publicity from Hollywood which has been appearing lately in your columns. This is turned out by the yard from the studios and circulated to the exhibitors with each picture. To one who knows the facts, it sometimes causes a smile, also disgust. For instance, some time ago your paper carried a statement to the effect that a certain article shown in a film had been in a star's possession for years, and was a treasured relic of former days. As I was employed in the studio at that time, and personally selected the article in question from the stock of the largest costume company in Los Angeles, "it is to laugh." There have been other items, equally glaring or worse. Some day I may write some of them up for your readers' delectation, if they would like them. I still have large numbers of friends connected with the studios, and manage to keep in pretty close touch.

Finally, while on the subject of this American propaganda, what about toning down some of the crude American cartoons appearing in your paper? One realizes that they must be syndicated, but there is reason in all things. For example, "Talk United States, paw"; elegant repartee, "Go butter your ears!" and ridicule of the English speech, "Maaster, your bawth is ready." We exiles get plenty of this sort of thing over here, without finding it in our papers from home, especially The Colonist.

J. M. CARLISLE.

Hollywood, California, U.S.A., April 15, 1930

A Gift for the Easter Bride

WHETHER your gift is to take the form of a suite of furniture or a lamp, an easy chair or occasional table . . . whether you have decided to give her a beautiful rug or a present of fine china, crystal or silver . . . Weiler's is the store where you will find utmost variety, unusual designs and exceptional values.

WEILER'S

Complete House Furnishers

Government St. Established 1862

LUMBER FOR SALE CHEAP

Suitable for Fencing, Etc.

ANY QUANTITY, SHORT LENGTHS, BOARDS AND SHIPLAP

Lengths.....3 ft., 3 ft. 8 in., 4 ft., 4 ft. 6 in. and 5 ft. in stock

THE MOORE-WHITTINGTON LUMBER CO., LTD.

Sawmill Phone 294 Victoria, B.C. Factory 2697

If You Suffer From Rheumatism, Neuritis or Sciatica

Use the Wilshire

I - ON - A - CO

No Inconvenience or Shock

Phone 197; Evenings, 3859R

H. AUSTIN GOWARD, Sales Manager

All Quiet on the Western Front

Things are very quiet in our carpenter shop. We need your job to keep disabled soldiers at work.

Anything Made to Order or Repaired. Have That Job Done Now.

Estimates Free

The Red Cross Workshop

504-506 Johnson St. Phone 2169

RUBBER STAMPS AND SEALS

Sweeney-McConnell, Ltd.

Printers and Stationers

1913 Langley Street Phone 190

FOOT EASE

For Aching, Swollen, Tender, Weak Feet, any Foot Deformity, call today.

B.C. FOOT HOSPITAL

Stobart Bldg., 745 Yates St. Phone 597

ANCHOR-DONALDSON

$130

CABIN CLASS TO EUROPE

By the Famous Sister Ships

ATHENIA

LETITIA

Take advantage of this new revised rate to Liverpool, Belfast and Glasgow, in these great Scottish ships. ◂Rebate of 12% on round trip Cabin Class bookings during the ten off-season months. ◂Tourist Third Cabin rates have also been adjusted.

Weekly sailings, in conjunction with Cunard, to England, Ireland and Scotland from April 26th.

Apply 622, Hastings St., West, Vancouver, (Tel. Seymour 3648-9), or any steamship agent.

ANCHOR-DONALDSON

CABIN • TOURIST THIRD CABIN • THIRD CLASS

20-AP

PRESIDENT VISITS

Leading Electrical Manufacturing Company Head Arrives in Victoria

Mr. P. F. Sise, president of the Northern Electric Company, and Mr. M. K. Pike, vice-president, of Montreal, who are visiting the company's connections in Western Canada, have met officials of the company in Vancouver.

Mr. Sise reached here yesterday and is a guest at the Empress Hotel, renewing acquaintances with friends whom he knew in other cities.

The Northern Electric Company, which has upwards of seven thousand employees, being one of the most rapidly growing companies in Canada, has constructed recently a large modern office and warehouse building on Robson Street, Vancouver, to provide for the housing of the company's activities in British Columbia.

ESTABLISHED 1885

EASTER SHOES

At Popular Prices
Get Yours Today

$5.00 $6.00 $7.00

Maynard's Shoe Store
649 Yates St. Phone 1232
WHERE MOST PEOPLE TRADE

DEEP COVE

For ideal climate, fertile soil, scenic beauty, good transportation facilities, good hunting, boating and fishing.

WE OFFER IN THIS DESIRABLE DISTRICT:

High-class residence of eight rooms, including fine billiard-room, large enough for full-sized English table; attractive living-room with large plate glass window; dining-room, kitchen, and well-appointed bedrooms. Every room in the house commands unsurpassed marine views of enchanting beauty. The grounds consist of five acres of rich soil, stocked with thousands of bulbs of every description, ornamental trees, bushes and shrubs; fine fruit and vegetable garden, and the whole is well fenced. Automatic electric pump supplies water at high pressure to house and grounds. There is a good garage and there are other outhouses to suit every purpose. This property would make fine private estate or could be converted into remunerative seaside resort) A fine waterfront lot, giving access to private beach, is included in the price. Price $16,000, on terms. Near the above, two acres of high land, uncleared, carrying good timber. Price $300 cash.

Near the above, dairy and chicken ranch, with large barn and new bungalow. Strong local demand for milk, particularly in the holiday season. Price $4,500, terms.

E. S. WOODWARD
Brown Block, 1116 Broad St. Estate Agent Phones 1765 and 8712

"MORE BREAD AND BETTER BREAD"

PURITY FLOUR

The Best for Bread of course - - but wonderful for Cakes too!

Try "Purity" with your best recipes . . . the better results come from the selected Western wheat used plus exacting care in milling.
It costs no more.

A Product of Western Canada Flour Mills Limited

BACKMAN KER MILLING CO. LTD DISTRIBUTORS FOR B.C.

HAYWARD'S B.C. FUNERAL Co
Phones
2235 2236 2237

BEST BUY TO-DAY
FOR EASTER
Our New Perfumes, Neilson's and Moir's Chocolates
Double Quick Service for Your Developing and Printing
Bowes' Drug Store
ART MINNIS, Dispensing Chemist
Phone 425. 1121 Gov't St. We Deliver

SEATTLE, April 16.—Thirteen vessels arrived here today from the fishing banks with 87,200 pounds of fish. Catches totaled 63,900 pounds of halibut, 18,300 pounds of cod and 5,000 pounds of sable fish.

FUNERAL NOTICE

Officers and members of Lodge 83, Daughters of St. George, are requested to meet at Harmony Hall, Fort Street, at 1:45 p.m., Thursday, to attend the funeral of our departed sister, Mrs. Annie Merton. Members of Princess Patricia Lodge invited.

Prominent Lawyer Here as Visitor

On his return to Toronto, after a holiday in Southern California, Mr. Frank H. Phippen, K.C., accompanied by Mrs. Phippen, arrived in Victoria yesterday and will visit here until Monday next.

Mr. Phippen is one of Canada's best-known lawyers and was made a King's Counsel in 1909. He practiced in Winnipeg for a time before going to Toronto and was in partnership with Sir H. J. Macdonald and Mr. J. S. Tupper in the Manitoba city. He is a director of the Noranda Mines, Limited; the National Trust Company, the English Electric Company of Canada, the Brazilian Traction, Light & Power Company and the Foundation Company of Canada. He is president of the Tough Oakes Burnside Mines, Limited, and vice-president of the National Iron Corporation.

A Norwegian explorer says Byrd didn't really fly over the South Pole. But if it wasn't the South Pole, then what pole was it?

PASSOVER IS A FESTIVAL OF FREEDOM

Concluding Services of the Feast to Be Held at Local Synagogue This Week-End

RABBI TO PREACH ON UNWRITTEN LAW

The concluding services in connection with the Jewish Feast of the Passover will be held at the Synagogue on Saturday and Sunday, Rabbi J. Levy taking as the subject of his last sermon "The Unwritten Law."

Passover, known in Hebrew as "Pesach," is held in commemoration of the freeing of the children of Israel from the yoke of slavery under which they lived thousands of years ago.

The Bible prescribes seven days for the observance of this holiday and commands the eating of unleavened bread—Matzoth—throughout the seven days. The first evening of this festival is marked by an elaborate meal called "The Seder," in which the entire family participates by recounting the wondrous exodus of the Jewish people from Egypt—an exodus from which mankind has culled its strength and courage to strive for freedom of both body and soul.

Like most of the Jewish holidays, Passover has an agricultural background which must be considered. In ancient days, when Israel dwelt in Palestine, the arrival of Spring was marked with great festivity and joy. Spring was the time of reaping the barley harvest. Then, too, the people brought the first fruits of the harvest to the Temple in Jerusalem and offered it to God with joy and thanksgiving. Thus, Passover was originally a festival of Spring.

The Book of Exodus tells how, fearing the growing power of the children of Israel, the Egyptian Pharaohs enslaved them and caused them to build the mighty cities of Pithom and Rameses, inflicting upon them all the hardships of ancient slavery. "And the children of Israel sighed because of their hard labor, and they cried, and their cry came up to God and He freed them."

The cries of the downtrodden people were indeed heard; they re-echoed in the heart of a youth who arose from among the oppressed people. As years passed and the affliction of Israel increased, Moses could no longer restrain himself. Fired by a sense of righteousness, he appeared before Pharaoh, saying: "Send forth my people!"

This cry of Moses became the cry of mankind throughout the ages of tyranny and oppression. To the present generation of Jews the significance of this epoch-making cry is twofold: First, liberation from physical oppression and hatred which are still current in several countries of the world; and secondly, liberation from spiritual bondage.

With this historic background and this twofold significance of Passover, it is indeed a festival of freedom of the Jewish people and of humanity at large.

MR. CARMICHAEL HEADS COUNCIL

Becomes First President of Service Clubs Council in City—To Meet Once a Month

Mr. Alfred Carmichael, president of the Victoria Rotary Club, is the head of the newly-formed Service Clubs' Council in this city. Miss M. A. Wigley, a former president of the Kumtuks Club, will officiate as vice-president of the council, with Mr. T. J. Goodlake, secretary of the Rotary organization, as the secretary of the body.

The Service Clubs' Council has decided that it will confine its activities to discussion of subjects which may call for common effort and action on the part of the service clubs of the community, and to make recommendations to the component organizations.

The council will hold regular meetings on the first Friday in each month.

At its next meeting the organization will consider the question of supervision of playgrounds during the Summer months, which has been suggested as being a matter which merits the support of the service clubs of Victoria.

Obituary

JIKYO—The remains of Kenjo Jikyo will be forwarded on Saturday afternoon to Vancouver, where services will be conducted and cremation will take place.

PICANIC—The funeral of Joseph Dominic Picanic, who passed away Sunday at St. Joseph's Hospital, will take place this morning at 11 o'clock from the Sands Funeral Chapel. Rev. Father A. B. Wood will conduct the service and interment will be in Ross Bay Cemetery.

COTTET—Private funeral services for John Peter Cottet will be held this afternoon, at 2 o'clock, from the Sands Funeral Chapel, and the remains will be laid at rest in Royal Oak Burial Park.

MURTON—Funeral service for Mrs. Annie Mitchel Murton will be held this afternoon at 3 o'clock, from the Sands Funeral Chapel. Rev. W. J. Sipprell will officiate and interment will be made in Ross Bay Cemetery.

McCOY—The death took place at an early hour yesterday morning, at her home on Helmcken Road, Saanich, of Mrs. Ann McCoy, wife of Edward McCoy. She was born in Birmingham, England, seventy-two years ago, and had been a resident of Victoria and district for twenty-two years. She is survived by her husband and one daughter in England. The funeral will take place Saturday morning, the cortege leaving the Sands Funeral Chapel at 10:50 o'clock, and at 11 o'clock services will be conducted at St. Andrew's Cathedral. Interment will be in Ross Bay Cemetery.

McKILLICAN—The remains of Mrs. Nehalennia Jane McKillican were laid to rest in Ross Bay Cemetery yesterday afternoon, the funeral taking place from Hayward's B.C. Funeral Chapel at 3:30, Rev. Dr. W. G. Wilson officiating. The hymns sung were: "Unto the Hills Around" and "O God, Our Help in Ages Past." Many friends were present, and numerous beautiful floral offerings were received and placed on the casket and hearse. The pallbearers were Messrs. John Fullerton, Thomas Carson, Ruther Wilson, Donald A. Fraser, Peter McKechnie and D. H. Bryce.

JONES—There passed away yesterday evening, at 1310 Gladstone Avenue, Frederick Jones, aged eighty-two years. Mr. Jones was born in England and had resided here for three years. The remains are resting at McCall Bros.' Funeral Home. Announcement of funeral will be made later.

KAY—The funeral of William Kay took place yesterday afternoon, proceeding from McCall Bros.' Funeral Home to St. Mary's Church, Oak Bay, where service was conducted by Canon A. E. de L. Nunns. During the service the hymns, "Lead, Kindly Light," and "Abide With Me," were sung. Interment was made in Royal Oak Burial Park with the following as pallbearers: Messrs. J. Talbot, W. Hyslop, F. Roworth, W. Kay, J. McDonald and G. Cooper.

MACPHERSON—Funeral service for Captain Donald MacPherson, who passed away in this city on Tuesday, will be held this afternoon at 2:30 o'clock from the parlors of the S. J. Curry & Son Funeral Home. Rev. H. P. S. Luttrell will officiate and interment will be made in the family plot at Royal Oak Burial Park.

Should Ask Prince to Open New Harbor

"I understand that the suggestion has been made in Canada that the Prince of Wales should be invited to open Churchill in 1931," said Mr. George W. Allen, K.C., chairman of the Canadian Committee of the Hudson's Bay Company, during his address to the Men's Canadian Club last night at the High School.

Mr. Allen considered it would be peculiarly appropriate for the event to take place on August 6, 1931, the anniversary of the date on which the walls of the stone Fort Prince of Wales were staked out.

The speaker recalled that in 1718 Fort Prince of Wales, a wooden structure, was built by the Hudson's Bay Company near the situation of the present Fort Churchill, about seven miles up the Churchill River. The records of the company in Hudson's Bay House, London, show that on August 6, 1731, the walls of the new fort to be constructed of stone, were staked out, and this new fort, built of stone, was erected at the mouth of the river on Eskimo Point and opposite to Point Merry, and it constituted one of the strongest fortresses on the continent.

CARAVAN WILL GO TO DUNCAN

A caravan of buses and motor cars will transport more than one hundred and fifty Victoria young people who are expected to attend the third annual conference of the Young Peoples' Societies of the United Church to be held tomorrow at Duncan.

The following twelve groups will constitute the representation from Victoria and district: Belmont, Centennial, Esquimalt, Fairfield, First United, James Bay, Metropolitan, Oak Bay, St. Aidan's, Sidney, South Saanich and Wilkinson Road. Large groups are also expected from Duncan, Nanaimo and other Up-Island societies. Rev. E. R. McLean, secretary of the Religious Education Council of British Columbia, will also be present.

The conference will open at 11 o'clock with a Good Friday service when various societies will take part, and Mr. Robert Wallace, of First Church, will deliver the address. In the afternoon the session will take the form of an open discussion on such subjects as Sunday amusements, Is prohibition necessary to Canada?, Support for vacation schools. Introductory talks by group leaders will follow the banquet and a recreational period to be in charge of Mr. Kelly, of Duncan. Buses will leave the V.I.C.L. Depot at 8:30 o'clock and Duncan in the evening at 9:30

Yukon Seeks Frozen Berries From Island

The fame of the frozen strawberries put up by the fruitgrowers is spreading far afield, and with it comes a corresponding demand for this form of fresh fruit. One of the latest requests in connection with the fruit comes from Mayo, Yukon Territory.

Information was sought from there as to the character of the berries and the possibility of reaching that far northern point with shipments. A reply was sent at once by Mr. W. W. Duncan, the markets commissioner for the province. In addition to giving all the information possible with regard to the process, a consignment was sent of a dozen of the cartons, with a request to advise as to the shape in which they arrived at their destination.

Mr. Duncan is of the opinion that the northern sections of the continent may be served with fresh fruit by this method of treating the berries. He suggests that a shipment be prepared and sent into the North early in the Fall where they could be carried through the Winter months and afford a real delicacy to the residents.

COMMISSIONER COMES TO CITY

MR. G. R. HEASMAN TO MEET INDUSTRIALISTS HERE TODAY

Commencing on This Coast Extensive Tour of Canada in Interests of Business Relations

Mr. G. R. Heasman, Canadian trade commissioner in Batavia, Java, who recently arrived in Canada for the purpose of undertaking a tour of the Dominion in the interests of Canadian trade, will be in the city today and may be interviewed by arrangement with Mr. T. J. Goodlake, secretary of the Victoria and Island branch of the Canadian Manufacturers' Association.

Mr. Heasman's territory includes the Straits Settlements, the Federated Malay States and Siam, in addition to the Netherlands Indies.

One of the largest automobile companies in Canada has undertaken to erect an assembly plant this year in Singapore to serve the territories of the Middle East. The cars will come from the Canadian plant.

All the countries in the section of Asia served by this commissioner are feeling the effect of the trade slump, with a tendency toward fall in prices.

COAL PRODUCT HAS DECLINE

DECREASE IN DOMESTIC NEEDS WITH ADVENT OF SPRING

Substantial Drop in Production of Collieries on Vancouver Island

The coal output for the province for the month of March, as shown in the returns compiled by the Department of Mines, was less than in the month of February, due in large measure to the falling off in the consumption of fuel for domestic purposes with the coming of Spring. The output of the British Columbia collieries for March was 147,419 tons, as compared with 166,505 tons in February.

Vancouver Island fell off very materially during the month, being 72,942 tons, as compared with 93,229 tons for the month of February. The Nicola-Princeton district had a falling off also, dropping only about 2,500 tons, however, from 18,286 tons in February to 16,789 in March, the Telkwa collieries dropped from 152 tons in February to 119 tons in March.

The East Kootenay district, embracing the Crow's Nest Pass mines, increased the output in the month of March, however, reaching 57,568 tons, as compared with 54,838 tons in February.

The Island collieries' production showed that the Canadian Collieries had an output of 34,217 tons in March, made up of 22,540 at Comox and 11,677 at Extension. The Western Fuel Corporation had an output of 24,951 tons, of which 23,575 tons were from No. 1 Mine, and 1,376 tons from the Reserve Mine. The other collieries were responsible for 13,774 tons, divided as follows: Granby Consolidated, 12,435 tons; Little Ash Mine, 360; Lantzville, 708; Richardson Mine, 128; Canadian Coal & Iron Collieries, 75; Biggs Mine, 88; and Fiddick Mine, 68 tons.

Was Helpless
FOR FOUR YEARS
With Rheumatism

Mr. Fred Keetch, 31 Crawford Ave., Windsor, Ont., writes:—"I was troubled with rheumatism for seven years, and for four years I was so helpless I had to be helped out of bed, and could not sit straight in a chair.

"I derived such good results from

BURDOCK BLOOD BITTERS

I wish to voice my praise on behalf of your wonderful medicine, and to also say it is helping others whom I have advised to take it."

Put up only by The T. Milburn Co., Limited, Toronto, Ont. (Advt.)

FIRM IS TRIED ON CHARGE OF STEALING CAR

Counsel for Consolidated Motors (Victoria) Pleads Not Guilty and Elects for Summary Trial

HEARING OF CASE IS NOT CONCLUDED

Evidence was heard in the city police court, yesterday, before Magistrate George Jay, on a charge of stealing a car brought by K. Vidal, of Duncan, against Consolidated Motors (Victoria), Ltd. Argument by counsel had begun but was not concluded when further hearing was adjourned until after Easter.

Vidal, who went on the witness stand, said that last December he had left his car with S. E. Wallis, manager of Consolidated Motors (Victoria) to be sold. It had been agreed between them that the sale was to be for cash only. The company had not been authorized to complete the sale itself. When it had found a buyer, he was to be notified and was to come down and sign the papers.

Evidence was given, on behalf of the prosecution, to show that Consolidated Motors (Victoria) had sold the car to J. E. Eastham, part of the price paid down and the remainder to be paid in monthly installments. The company had then discounted the agreement with Rithet Consolidated. Vidal had not been notified, nothing had been paid over to him, and he did not know anything of the transaction until March 29.

Major F. Russell, of Acme Motors, Ltd., Duncan, testified that Vidal had purchased the car from his company in January, 1929, paying cash in full.

Mr. David Reid, clerk of the Supreme Court and County Court registry, produced to the court the conditional sale agreement made by Consolidated Motors (Victoria) to Eastham.

Mr. Arthur Emerson testified to the receipt by the company of the proceeds obtained by discounting the agreement.

LEGAL ARGUMENT

Much of the hearing was taken up with legal argument. At the outset, Mr. R. C. Lowe, on behalf of Eastham and of Rithet Consolidated, asked that hearing of the case be deferred until a civil action brought by Vidal against Mr. Lowe's clients had been decided. A verdict of theft, if given, would, he contended, tell against them in the civil action. Mr. Lowe also urged that a company could not be sued for theft.

Mr. C. H. O'Halloran, who appeared for the prosecution, cited precedents to show the propriety of proceeding with the hearing. The court declined to adjourn the hearing.

Later on the question was raised whether theft had been committed. Mr. O'Halloran cited the Criminal Code and various judicial decisions to show that, in disposing of property not belonging to it, without authority from the owner and without his knowledge, the company would be guilty of "theft by conversion."

Mr. Stuart Henderson, counsel for Consolidated Motors (Victoria), agreed that theft had been committed but was not yet ready to agree that theft could be committed by a company.

Mr. O'Halloran said that he intended to proceed with argument on that point, but the sitting of the court had already been protracted to some length, and it might be well to adjourn and continue argument when hearing was resumed. To this general assent was given, and adjournment was made until next week.

"How did the crowd like Dr. Weinzenbler's anti-prohibition speech?"

"There wasn't a dry 'aye' in the house when he finished."

Exclusive Styles in

Easter Hats

HATS of lacy straws, sheer braid or Baku; hats of Ballabuntl, silk and ribbon; hats of tweed to wear with the new sport suits and frocks . . . you will find them all at this store in selected, exclusive styles. To match the feminine mode of frills and flounces there has developed this season a decided fondness for the hat that has a brim . . . and to be abreast of the style demand this store presents the brimmed hat in utterly charming styles to suit every personality. Prices

$4.95 to $17.50

728-730 Yates St. Scurrah's LIMITED Phone 3983

LADIES' DOCTOR DUNCAN ARCH-SUPPORT SHOES
Brown or Black. Sizes 3-8.
$3.99
COPP'S SHOETERIA LIMITED
613 Yates Street, Victoria
Next Door to The Poodle Dog Cafe

HILL'S DRIVE YOURSELF CARS
721 VIEW ST.
Phone 5776

Get Ready for Clean-Up and Paint-Up Week All Next Week—These Special Values Save You Money

VICTOR PAINT

A reliable grade of paint that gives universal satisfaction for all exterior work. Available in colors of cream, pearl grey, tan, dark brown, sage green and white at no extra cost.

Gallons $2.95 Quarts 95¢
½-Gals. $1.65 Pints 50¢

Quick Drying Clear Varnish
For floors, furniture and all inside work. Extra special for this week-end.
Half-gallons, reg. $3.70 for $1.95
Quarts, reg. $1.95 for $1.00
Pints, reg. $1.10 for 60¢
½-pints, reg. 65c for 33¢

Quick Drying White Enamel
A finest quality product and one we can recommend for all interior work. Dries in four hours. Note these reduced prices:
½-gallons, reg. $4.45 for $2.45
Quarts, reg. $2.35 for $1.35
Pints, reg. $1.25 for 75¢
½-pints, reg. 70c for 45¢

Turps and Oil Specials
TURPS
50c bottles for 25¢
25c bottles for 15¢
RAW OIL
50c bottles for 35¢
25c bottles for 19¢

Paint Brush Special
100 only, good quality Paint Brushes, 3½ inches. Worth $1.00 each. Special 50c

HATT'S HARDWARE
1418 DOUGLAS STREET PHONE 1645

"In the Beauty of the Lilies, Christ Was Born Across the Sea"

All down through the ages the lily has been symbolical of the true Easter spirit. Nothing will be more pleasing to mother, sister, wife or sweetheart than a choice selection from our Easter flowers and plants.

Our Assortment Is Complete
Easter Lilies—Special Prices, 35c per Bloom
3 blooms for $1.00 First 3 blooms at, per bloom 50¢

Savory's Seed & Floral Co., Ltd.
Victoria's Master Florists
1421 Douglas Street Phones 1024 and 8803

Kirkham's Money Savers

Store Will Be Closed Friday. We Advise Doing Part of Your Easter Shopping Today

GREAT SAVING PRICES ON FRESH AND SMOKED FISH FOR GOOD FRIDAY

Local Smoked Ling Cod, 2 lbs. for ..... 25¢
Local Smoked Kippers, 2 lbs. for ..... 25¢
Eastern Haddie Fillets, per lb. ..... 18¢
Fresh Cod, piece or sliced, per lb. ..... 10¢
Fresh Cod, filleted, lb. ..... 15¢
Fresh Caught Halibut, lb. 20¢

Billow Brand Queen Charlotte Island Crab Meat, ½-lb. tins for ..... 27¢

Holly Brand Small Tender Peas. Sieve No. 2; 2 tins for ..... 35¢
Malkin's Best Solid Pack Tomatoes, 2 large tins ..... 27¢
Libby's Asparagus Tips, 1-lb. square tins. Reg. 35c ..... 29¢
Wild Rose Pastry Flour, 10 lb. sacks ..... 43¢
Australian Fancy Preserved Apricots, large tins ..... 28¢
Preserved Red Plums in heavy syrup, 2 large tins for 35¢

3 Shirriff's Jelly Powders and Fancy Fruit Nappie for ..... 25¢

Turkish Cooking Figs. While they last, 2 lbs. ..... 25¢
Carnation Wheat Flakes. Regular 40c packets ..... 33¢
Pure Strawberry Jam, Jaspar or Mayflower Brand, 4-lb. tin for ..... 46¢
Brentwood Brand Tender Green Beans, 2 tins ..... 31¢

Fancy Queen Olives, Large Royal Jars. Extra special ..... 25¢
Canada Dry Ginger Ale, handy ½-dozen cartons $1.25

Sun-Maid Nector (Seedless) Raisins. Regular 15c packets, 2 for ..... 25¢
Shelled Walnuts, fresh sweet pieces, lb. ..... 29¢
Tiger Brand Indian Chutney, pints. Reg. 75c for ..... 53¢
Golden Glory Fancy Evaporated Aprcots. Regular 33c lb. for ..... 28¢

O'Cedar Polish, 12-oz. bottles, reg. 50c for .. 39c
P. & G. White Naptha Soap, 6 bars for 25c

Gangalawa Garden's Broken Pekoe Tea. Regular 50c value, 2 lbs. for ..... 75¢
Brown Teapots, 4 or 5-cup size, each ..... 19¢

Rich Assorted Biscuits. Regular 35c lb. for ..... 25¢

Hot X Buns, fresh this morning, per dozen ..... 25¢
Select Soda Biscuits. Special, per packet ..... 15¢
Licorice Allsorts, new shipment. Reg. 40c lb. for ..... 28¢
Easter Chocolate Eggs, cream filled, 6 for ..... 25¢
Patterson's Easter Package—5 Chocolate Novelties. 25¢
Delicious Cocoanut Ice Candy, reg. 40c lb. ..... 28¢

Easter Novelties in great variety, 5¢ up to $1.25

ORANGE SPECIAL
20¢ dozen; 3 dozen for ..... 85¢
39¢ dozen; 3 dozen for $1.14
49¢ dozen; 3 dozen for $1.45
67¢ dozen; 2 dozen for $1.29

Florida Grapefruit, each, 20¢ and ..... 15¢
Fresh Frozen Strawberries, per pail ..... 25¢
Fresh Rhubarb, 4 lbs. for 25¢
Hothouse Tomatoes, lb. ..... 40¢
Nice Juicy Lemons, doz., 18¢
Ripe Bananas, dozen ..... 42¢
Mexican Ripe Tomatoes, per lb. ..... 20¢
California Grapefruit at, 3 for ..... 25¢
Fresh Fard Dates, 2 lbs., 25¢
California Soft-Shell Walnuts, per lb. ..... 29¢

Fresh Asparagus, 2 bunches 25c
Very Fine Burbank Potatoes, 13 lbs. for 50c

Fresh Radishes, 3 bunches for ..... 10¢
Fresh Cucumbers ..... 20¢ and ..... 15¢
Large Head Lettuce, each 10¢
Fresh Carrots and Beets, per bunch ..... 10¢
Fresh Spinach, lb. ..... 10¢
Leaf Lettuce, per head ..... 5¢

EASTER HAMS
Mild sugar-cured, whole or half, per lb. 33c

NEW LAID EGGS—Buy Your Eggs Now. B.C. Extras, per dozen 30c

Home-Cooked Corned Beef, sliced, per lb. ..... 28¢
Extra Choice Cooked Ham, sliced, per lb. ..... 53¢
Smoked Cottage Rolls, per lb. ..... 30¢
Picinc Hams, per lb. ..... 23¢
Mild Cheese, per lb. ..... 27¢
Majestic Loaf Cheese, lb., 27¢
Fresh Rendered Beef Dripping, 3 lbs. for ..... 25¢
Pure Lard, per lb. ..... 18¢
Or 3 lbs. for ..... 51¢

Extra Choice New Zealand Creamery Butter. Per lb., 40¢; or 3 lbs. for $1.18

Mild Sugar-Cured Bacon, piece cut, lb. ..... 33¢

Liver and Baoon Special, 25¢
Mutton Chops, lb. ..... 25¢

H. O. KIRKHAM & CO., LTD.
Delivery Dept. 5522 — 612 Fort Street — Fish Dept. 5521
Grocery Phones 178-179 — Fruits 5523 — Butcher & Provisions 5521-5520

A Change in Schedule

Owing to the alterations made in the Mill Bay Ferry timing our schedule in future will be as follows:

Cowichan Lake 8:30 A.M.
Duncan 10 A.M. and 2:30 P.M.
Chemainus 10:30 A.M.
Courtenay and Cumberland 10 A.M. Daily 2:30 P.M. Tuesdays Only

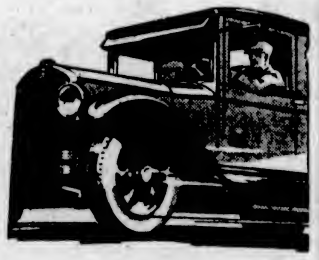

Phone Us For Full Particulars

Island Freight Service, Ltd.
1901 Government St. — Phones 8950 and 509

The Shantyman's Christian Association annual meetings are being held this week in Toronto. In conjunction with these the local branch is issuing a special call to prayer for the neglected parts of Vancouver Island. The work of this association is to take the Gospel to places where the usual Christian activities never reach. Mr. J. Bruce, the Island missionary, is expected to be present at a meeting at noon today at the Y.M.C.A., between 12 o'clock and 1. Dr. W. A. Daly will be in the chair.

"Bit of a come-down for me," said the racing airman when he had to take to a parachute.

FOUR INVITED TO SPEAK AT RALLY DINNER

Boys' Central Reunion Body Advances Plans for Banquet and Dance on May 23

RECEPTION SET FOR NEXT DAY

Hon. S. F. Tolmie, Premier of British Columbia; Mayor Herbert Anscomb, Dr. E. B. Paul, and Dr. Lachlan Macmillan, of Vancouver, will be invited to deliver the addresses at the first annual banquet of the Central School Old Boys' Reunion organization, Secretary C. B. Sylvester stated last night.

The banquet will be held on the evening of Friday, May 23, commencing at 6:30 o'clock, in the ballroom of the Empress Hotel. Arrangements for this function, and the dance which is to follow, were completed at a meeting of the Central Old Boys' Reunion executive and chairmen of committees which was held last night at the City Hall.

Circular letters will be sent out to former Central School boys who have registered for the celebration, asking whether they will attend the banquet and, if so, whether they intend bringing a lady with them? Accommodation will be limited to about 500 persons. Ten days are given for replies to these letters, and the old boys will be allotted reservations at the function in the order in which their replies are received.

STUNTS SCHEDULED

A dance committee has decided to start the dance at 9:30 o'clock, and continue the event until 2 a.m. A full orchestra will be in attendance, and a number of stunts will be introduced during the entertainment.

There will be a reception at the Boys' Central School on the afternoon of Victoria Day, Saturday, May 24, commencing at 3 o'clock. A programme will be rendered and refreshments served; afterwards a group photograph will be taken.

All newspapers on the Pacific Coast, as far south as Los Angeles, will be requested to give space in their issues to the details of the reunion here. Radio broadcasts concerning the forthcoming rally of Central old boys will be made from Victoria, Vancouver and Seattle radio stations.

The reunion executive and committee chairmen will hold their next meeting on Monday, May 5.

Gt. Britain to Speak on Phone With Australia

(Canadian Press)

MELBOURNE, Australia, April 16.—Wireless telephone service between Australia and Great Britain will be opened April 31, Hon. J. A. Lyons, Postmaster-General of the Commonwealth, announced today.

Prime Minister J. H. Scullin of Australia will inaugurate the service at Canberra by calling Prime Minister Ramsay MacDonald in London. Commercial service will then be available from Melbourne and Sydney at a cost of £7 (about $30) for a three-minute conversation.

Announcements

St. George's Day Banquet, Shakespearian anniversary, Wednesday, April 23, in the Empress Hotel ballroom at 6:30 p.m. Speakers: Dean C. S. Quainton, Mr. John Hosie, Hon. Joshua Hinchliffe and Mr. K. C. Symons, M.A. Fine musical programme. Tickets $2, at Fletcher's Music Store and Litchfield's Book Store.

Miss Hanman (Certificated Specialist, London, Eng.). Twenty years' experience in the treatment o facial disfigurements. Recommended by the medical profession. Consultations private and free of obligation. 503 Sayward Building.

Your wedding requires the best in printing for your announcements, invitations, etc. Let us show you samples of our work at reasonable prices. The Colonist Job Printing Department. Phone 197.

Bridge, Wednesday, April 23, at 8 o'clock, auspices Victoria Conservative Association, clubrooms, Campbell Bldg., 50c; refreshments. Players please bring their own cards. For reservations phone 1380L, 4704L, or 546.

Special on Fresh-Killed Poultry this week: Boiling Fowl from 26c per lb.; broilers from 55c each. Special prices on baby chicks, any breed. Robert Day, 646 Cormorant. Phone 1917.

Hudson's Bay Company Beauty Parlors. Specialists in permanent waving, hair tinting and hair goods. Phone 1670 for appointment.

"The Newer Science of Nutrition," Health lecture. Prof. Moblus. Free tonight, 8 o'clock. Conservative Hall, Campbell Block. All invited.

Dr. Lewis Hall, 204 Sayward Bldg. Teeth extracted under gas. Phone 5906 or 122.

Income Tax Reports—See Super-Steno-Service, 108 Pemberton Building. Phone 1037.

Your Problems Solved, International expert. Apply Mobius Studio, Balmoral Hotel. Phone 3780.

Dr. R. L. Miller is now located on the fourth floor of the Pemberton Building, 626 Fort Street.

Special Four-Course Lunch, 50c; chicken supper, 50c. Carson's Cafe, 716 Fort Street.

We Replace Our $1.00 Silk Stocking free of charge if it ladders. You run no risk at The Beehive.

Victoria School of Art, 207 and 405 Union Bldg. Phone 3522.

City & District

Returns From Calgary—Mr. J. M. Cameron, manager of the Esquimalt & Nanaimo Railway, returned to his office yesterday from a visit to Calgary.

Arrangements for Street Cars—It was officially stated at the B.C. Electric Railway offices yesterday that there will be no change in the schedules tomorrow and on Monday on the street cars.

Access to Mount Newton—Mr. John Dean, who is at present visiting in Egypt, has written to local authorities in the North Saanich area, with a view to facilitating construction of a road up Mount Newton, to render more accessible the park which he donated to the district several years ago.

Typewriter Company Head Here—Mr. J. J. Seitz, president of the Underwood Typewriter Company of Canada, with offices in Toronto, arrived in the city yesterday morning on a periodical visit. The Canadian company proposed to manufacture its typewriters in Canada this Fall. Mr. Seitz is also president of the Peerless Carbon and Ribbon Company.

Off Queen Charlotte Islands—As far as it is possible to ascertain, the earthquake shocks reported on the seismograph at Gonzales Observatory at 6:32 o'clock yesterday morning were occasioned by a submarine disturbance off the west coast of Moresby Island, Queen Charlotte group. This section of the Pacific is particularly subject, Mr. F. Napier Denison has pointed out in his lectures, to seismic influence. Reports on the subject have been received from Toronto, St. Louis and the University of Washington, Seattle.

NORTHLAND IS NOW ENTERING INTO ITS OWN

Continued from Page 1

"The year 1930 finds the Hudson's Bay Company the oldest trading company in the British Empire, operating in London, England; in Canada, Newfoundland, and the United States, with numerous subsidiary companies and subsidiary interests, stronger, bigger and better organized than ever before—equipped to compete with all competitors," he declared.

The speaker said that the race was not always to the swift, nor the battle to the strong, but to he that hung out to the end.

THE FUTURE

"The future is on the knees of the gods, but it requires neither a prophet nor the son of a prophet to read the writing writ large on the map of the Dominion of Canada of a great forward movement in the business and affairs of the company, and a future still greater than all its long and glorious past," Mr. Allan said.

Mr. Allan stated that the Hudson's Bay Company's services to the Empire and to the Dominion of Canada had been as follows:

1. The many explorations by land and sea to find a Northwest passage from the Atlantic to the Pacific, although they demonstrated that no practicable sea passage subsisted, yet, brought the great Northland of this continent within the scope of human knowledge as to its great natural resources and potentialities.

PROMOTE ORDER

2. The company during all its long history preserved British territory free from Indian wars and promoted order and good will with the Indians and Eskimos by dealing with them strongly, fairly and wisely during all the course of its history. Contrast the long period of Indian wars waged in the United States from Oregon to the tip of Florida, costing the great Republic to the south thousands of lives and millions of dollars in military operations and in the destruction of the property of settlers and traders.

3. From 1670 till 1870—a period of two centuries—the company, by discovery, settlement, trade and sometimes by actual fighting, established and maintained British rights in North America. During that period it extended them from the Atlantic seaboard to the Pacific Coast, without any cost to the Crown, but with great profit to the Kingdom. It explored and civilized this great country, until in the end, a free British Dominion took over the fruits of its labors.

FUR-BEARING ANIMALS

4. The company so dealt with the Indians and Eskimos as to preserve and conserve the fur-bearing animals instead of permitting them to be exterminated, over a brief period of years, as they were in so many portions of the United States of America. The company's fur catch in recent years is as great as at any time in its long history.

5. During the 260 years of its existence the proprietors of the Hudson's Bay Company have adventured and invested more money in their stores, establishments and varied business activities in Canada than in all that period they have received by way of dividends.

"I believe that by far the largest single contribution of British capital to Canada since the Armistice has been made by the proprietors of the Hudson's Bay Company," Mr. Allan remarked.

DEED OF SURRENDER

After reviewing the early history of the Governor and Company of Adventurers of England trading into Hudson's Bay, incorporated by King Charles II by Royal Charter in May, 1670, and from ten years after the granting of its charter, operating under the name of the Hudson's Bay Company, Mr. Allan told of the consummation in 1869 of the Deed of Surrender, by which the Hudson's Bay Company surrendered to the Crown, under certain conditions, its claims to territory and its rights of government.

The deed of surrender was followed, he recalled, by the Manitoba Act of 1870, which gave autonomy to the Province of Manitoba over territory formerly under the sovereignty of the company, and by similar act, thirty-five years later, the Provinces of Saskatchewan and Alberta were created out of the country over which the company had exercised complete jurisdiction. Under the deed of surrender, however, the company retained its posts and stations, with a block of land adjoining each, also one-twentieth part of the land within the fertile belt, bounded on the south by the international boundary, on the east by Lake Winnipeg and the Lake of the Woods, on the west by the foothills of the Rocky Mountains, and on the north by the North Saskatchewan River, and amounting to some 7,000,000 acres.

TRANSFER OF LANDS

Mr. Allan pointed out that under the arrangements then made the company was to obtain its land as when surveyed and the transfer to the company was to be completed in fifty years. The fifty years came to an end in 1919, but the last transfer and allotment of lands was made, and the same were patented to the company, in the month of November, 1929. The company, moreover, under the said deed of surrender, was to be at liberty to carry on its trade in its corporate capacity, without hindrance and no exceptional tax was to be placed on its land, trade or servants.

Since the deed of surrender, he continued, the company had carried on, and was carrying on, its fur trade in Canada from the Atlantic to the Pacific, from the international boundary to the Arctic, and had extended 1 tcontinuously to the islands of the Eastern and Western Arctic and was gradually extending it to the Labrador Coast and to the Island of Newfoundland.

The speaker said the headquarters of the fur trade department were at Winnipeg, it had establishments at Montreal, North Bay, Fort William, Regina, Saskatoon, Edmonton and Vancouver, and the company now operated over 300 fur trading posts. In connection with its fur trade, it had ocean and inland transport operating eighty-six vessels on the Atlantic and Pacific Oceans, along the Coast of Labrador, in Hudsons Bay, on the Eastern and Western Arctic and on all the important Northern Interior waterways. Again, in connection with inland transport, it had 800 dog trains, 1,200 canoes, tractors and trucks, and other necessary equipment to carry on its immense trade.

FACILITIES ACCORDED

"Our ocean and inland transportation and our trading posts have always accorded facilities and transportation and supplies to Government officials, the Mounted Police, the missionaries, and to scientists and travelers," Mr. Allan asserted.

Mr. Allan stated that the company carried on fox farming operations in Prince Edward Island and on the Mingan Islands, owned by the company in the Gulf of St. Lawrence. It carried on sealing operations in the North Atlantic, and marketed fresh salmon from Labrador and Newfoundland in London, England.

The company owned and operated departmental stores in Winnipeg, Yorkton, Saskatoon, Edmonton, Calgary, Lethbridge, Vernon, Nelson, Kamloops, Vancouver, Victoria. It operated wholesale establishments in Winnipeg, Regina, Saskatoon, Edmonton, Calgary and Vancouver. The headquarters of the stores department, he went on, was in the city of Winnipeg, and the general manager of the departmental stores and the general manager of the wholesales were both domiciled in Winnipeg. The company has also establishments in Montreal, Saint John, Newfoundland, and New York.

The speaker said the headquarters of the Hudson's Bay Company land department was located in Winnipeg, where the acting manager was domiciled. This department had charge of its city, town and farm properties, also its timber, oil and minerals. It had branch offices at Edmonton and Victoria.

MINERAL RIGHTS

"The company still has 2,250,000 acres of unsold farm lands, and oil and mineral rights on 4,000,000 acres. The company has large interests in town lots in the cities of Winnipeg, Edmonton, Victoria and a number of smaller towns," he pointed out.

The Hudson's Bay Oil and Gas Company, Limited, was engaged in the development of its oil under surface rights. The Hudson's Bay Company Overseas Settlement, Ltd., had, charge of immigration and colonization. Both of these companies, he stated, had their head offices in Winnipeg.

"The company's outstanding contribution to the Empire and the Allies during the Great War was its contract with the French Government, under which, in a fleet of over two hundred and fifty ships, it carried 13,000,000 tons of food and munitions from all parts of the world to France. All the munitions from France for Russia and Rumania were transported under the company's flag," Mr. Allan declared.

Over a hundred of the company's vessels during the war were torpedoed and their cargoes destroyed. No less than 521 of its employees served overseas during the war, eighty-one of whom made the supreme sacrifice.

SHIPMENT OF WHEAT

Mr. Allan told his hearers that the Hudson's Bay Company, before the close of 1929, shipped wheat grown in that year over the Canadian National Railways and the Hudson's Bay Railway, to the port of Churchill and transported it from that port in one of the company's vessels to England, and by January, 1930, a portion of the shipment had recrossed the Atlantic and was distributed by the governor from Halifax to Victoria in the way of souvenirs to his friends.

"We also, in 1929, from the port of Churchill, made the first shipment of gold from that district. Again, in 1929, we shipped Hudson's Bay blankets from England to the Bay and from Fort Churchill over the Hudson's Bay Railway and the Canadian National Railways to Winnipeg, and before the end of that year they were distributed throughout our departmental stores from Winnipeg to Victoria," Mr. Allan declared.

"NOMINAL RENT"

Mr. Allan considered it might be of interest to recall that the "nominal rent under our charter is set forth as follows: 'To yield and pay yearly to the reigning Monarch two elk and two black beavers whenever and as often as we, our heirs and successors, shall happen to enter into the said territories and regions hereby granted.'

"I had the honor, as the representative of the Hudson's Bay Company in Canada, during the last visit of the Prince of Wales to Western Canada, to pay our rent to him on his arrival at the Canadian Pacific station at Winnipeg.

"I had proseed to lead down to the Canadian Pacific Railway station two live elk and two black beavers, and to deliver them into his hands, but changed my purpose on hearing that two elk heads and two black beaver skins would be more acceptable to him by way of rent than the live animals. I recall that when he received the rent, he appeared to be embarrased thereby, and I asked him in what way I could relieve the situation. He stated that I could do so by sending the two elk heads to his ranch house in Alberta and the two black beaver skins to his London residence and this was done," Mr. Allan asserted.

Mr. Allan stated that the records, books and papers of the Hudson's Bay Company, accumulated during the 260 years of its existence, were all intact and complete in the archive department of Hudson's Bay House in London, but that a really complete and accurate history of the company had yet to be written.

MR. P. B. FOWLER

In introducing Mr. Allan to the gathering, which was attended by nearly 500 persons, including students of Victoria College, Normal School and the high schools of the district, members of the Men's and Women's Canadian Clubs and the general public, Mr. P. B. Fowler, president of the Canadian Club, remarked that the distinguished speaker-guest was a compelling and picturesque figure in the development of Manitoba and had been identified with every major endeavor in and around Winnipeg.

"The history of the Hudson's Bay Company is a story of romance, heroism and adventure. The early history of the company is the early history of Canada," Mr. Fowler said.

The vote of thanks to Mr. Allan for his interesting message was moved by Mr. M. B. Jackson, K.C., and seconded by Mr. R. Ross Sutherland, each of whom had been students in Mr. Allan's law office years ago.

Mr. Jackson described Mr. Allan as "one of the big men of Canada," a man who possessed the power of organization, foresight, business acumen and a vision of confidence in the future. The history of the Hudson's Bay Company was a tale of inspiration and romance. "If it had not been for the early governors of the Hudson's Bay Company, there would have been no British Columbia or the Prairies and probably no Canada at all."

Mr. Sutherland recalled that both Mr. Allan's father and his own father had sat in the Senate for thirty years, being called at the time of Confederation. He said he regarded it as a great privilege to have been associated with Mr. Allan, and he congratulated him upon the important position he occupied in the commercial, financial and business life of the Dominion.

SEATTLE, April 16.—In a special article from Washington, The Seattle Times today says ratification of the London Naval Treaty would mean that the Puget Sound navy yard will not only build all the cruisers it now has in sight, but it will be in a position to bid for others. New construction, of course, depends also on whether Congress follows ratification by appropriations.

Under the treaty, the United States would be allotted thirty-six cruisers, including those already built and under construction now.

The young people of the Douglas Street Baptist Church will hold a hike to Deadman's Falls on Good Friday, and will leave the church at 1 p.m. Everybody is welcome.

"The Newer Science of Nutrition" will be the subject tonight at 8 o'clock of a health lecture, free to the public, by Prof. Mobius at the Conservative Hall, Campbell Building. All are invited.

Bus drivers and chauffeurs are invited to a meeting at the Labor Hall, Courtney Street, tonight, to assist in making preparations for the annual ball on May 1 at the Shrine Auditorium.

Thin Sickly Women Add Healthy Flesh

At same time build up wonderful strength and remarkable energy—bring out long hidden beauty with this greatest of health formulas.

One Thin Woman Gained 15 Pounds in 5 Weeks According to Her Own Doctor

Let the great flesh-adding, health-building and strengthening elements of McCoy's Cod Liver Extract Tablets get to work on that skinny, sickly body of yours!

In just a few weeks these delightfully pleasant, sugar-coated tablets start to add pounds of firm, attractive flesh—you'll feel amazing energy and vitality returning—skin clears—eyes sparkle with the glorious health which radiates your whole being.

From the livers of the humble codfish comes this powerful flesh producing, rejuvenating and vitalizing substance which doctors and great medical authorities have for years prescribed for skinny, run-down folks.

Feel years younger—regain superb health, and if you don't gain at least five pounds in thirty days—your money returned without question!

Sold by MacFarlane Drug Co., Vancouver Drug Co., Owl Drug Co., and druggists everywhere.

Simple Remedy For Bad Stomach Gives Swift Relief

No Need of Strong Medicines or Diet. Safe and Simple Home Recipe Keeps Stomach in Fine Condition

If you are a victim of stomach troubles—gas, sourness, pain or bloating—you may have quick and certain relief by following this simple advice.

Don't take strong medicines, artificial digestants, or pull down your system with starvation diets. For within reason most folks may eat what they like if they will keep their stomach free from souring acids that hinder or paralyze the work of digestion.

And the best and easiest way to do this is to follow every meal with a little Bisurated Magnesia—a pleasant, harmless, inexpensive and handy to use preparation that all reliable druggists can supply in either powder or tablet form. Its use promptly neutralizes acidity and keeps your stomach sweet and clean.

A week's trial of Bisurated Magnesia should quickly convince you that 90 per cent of ordinary stomach distress is absolutely unnecessary. Be sure to get Bisurated Magnesia, and give it a good trial.

(Advt.)

HIS MASTER'S VOICE

His Majesty King George V.

Speech at the Opening of the Five-Power Naval Conference in London

An Historic VICTOR RECORD

Come Today and Hear It

FLETCHER BROS. (VICTORIA) LTD.
1110 Douglas Street

Tired? Dull?

When small things look big—when work, however light, seems hard—when you find little pleasure in play—then there is something wrong.

You need something to pull you out of these discouraging "slumps."

HELCO

the herbal medicine, is unique for such conditions. Its tonic elements will make you active, eager and energetic. Its revitalizing effects are quickly apparent in cases of nervous exhaustion, anaemia and general debility.

If you are "below par," take a course of this famous old tonic. Helco is an old English herbal remedy and has been used in England for 20 years.

Helco is specially prepared for the rational treatment of, and ultimate recovery from, constipation.

Helco is on sale at all drug stores.
Ask your druggist for Helco today.

The Helco Co.
Victoria, B.C.

Address all mail orders to the Helco Company, 1843 Crescent Road
Enclose $2 With Order

Within the Reach of All

Good, dependable, standard 6-lb. irons. From $2.55 and Up
Complete with cord and plug.
See Our Display

Hawkins & Hayward
Electrical Quality and Service Store
1121 Douglas Street, Corner View

BOYS'
Basketball Boots, ankle pads and trimmings; white or tan 99c

GIRLS'
Suntan Strap Shoes, with snap buckle. The newest out 75c

At the
STEWART SHOE STORES
1613-1321 Douglas St.

YOUR BUTCHER
CROSS CROSS
5 STORES
Victoria West, James Bay, Oak Bay, Burnside and 727 Yates Street

Weak Men
And All Diseases of Men Take Our Herbal Remedies
Descriptive pamphlets on Loss of Manhood and Disorders of Men, on Ills of Women, on Skin and Blood Diseases; also one on Herbal Treatment of Chronic Diseases, with advice. In plain envelopes, free by mail. Hours of business, 3 to 5 and 7 to 8 daily. Advice free.
Consultation by Appointment Only
THE ENGLISH HERBAL DISPENSARY, LTD.
1289 Davie Street Vancouver, B.C.
Canada's Only Qualified Herbalists

Cut Your FUEL Costs
Quality Unbeatable
NANAIMO COAL
The Only Kind We Sell
PAINTER & SONS
617 CORMORANT ST. PHONE 536

Street Car Schedules for Good Friday and Easter Monday

The ordinary week-day schedules will prevail throughout the day on Good Friday and Easter Monday. The first and last cars for all points will leave at the usual week-day hour.

B.C. ELECTRIC
TRAFFIC DEPT.

Women's Work and Institutes

MISS SHEPHEARD A PRETTY BRIDE

Marriage Takes Place at Church of Our Lord—To Make Home in City

A pretty wedding was solemnized at the Church of Our Lord (Reformed Episcopal) by Rev. A. de B. Owen on Tuesday afternoon at 2:30 o'clock, when Dorothy Kathleen, elder daughter of Mr. and Mrs. B. F. Shepheard, was united in marriage to Mr. Gwyn Rodd, second son of Mr. and Mrs. R. G. Lyster Rodd. The church had been decorated by Mrs. W. Erickson and Miss Alberta White.

The bride, carrying a shower bouquet of Ophelia roses and white sweet peas, entered the church on the arm of her father, and was attired in white georgette, with uneven hemline and deep flounce of Brussels lace, the wedding veil of embroidered net being held in place with bands of orange blossoms. The bride was attended by her only sister, Elaine, dressed in a lace ensemble of pink, with hat in harmonizing shade, and carrying an arm bouquet of pink carnations and mauve sweet peas, while the groom was supported by Mr. Tom Hunter. The ushers were Mr. Harold Shepheard, brother of the bride, and Mr. Sidney Rodd, brother of the groom.

After the ceremony a reception was held at the home of the bride's parents, which had been beautifully decorated with cherry blossoms and Spring flowers by Miss Kathleen Roberts and Miss J. Widdowson. The young couple, standing under a wedding bell suspended from an arch of cherry blossoms, were assisted in receiving by Mrs. Shepheard and Mrs. Rodd, only relatives and intimate friends being present. Mrs. W. Beaton, Vancouver; Miss Alberta White, Miss Jean Sargent, and Miss Jessie Widdowson assisted in serving the guests.

After a honeymoon spent in motoring, Mr. and Mrs. Rodd will reside at 349 Gorge Road.

NEW METHOD LAUNDRIES LTD

CHECK UP ON YOUR RADIO TUBES

One faulty tube may be responsible for any faulty reception you have had. One weak tube will sap the vitality from the others. Bring them into our store—we will test them FREE

Radio-lectric, Ltd.
635 Fort Street Phone 3111

IF YOU CARE ...YOU'LL SEE

The old way of fitting the tender plastic feet of children was blind—perhaps measuring the pliable foot as nearly as possible: often taking the child's word for it.

The visible fitting of Jack and Jill shoes has changed it all. Today you can SEE for yourself, and know for sure that children's shoes fit.

New—the Jack and Jill way makes sure of your child growing up with the beauty of natural feet.

Visible Fitting
Key fitting shoes with windows in them—let you look right in.

Jack and Jill
Flexible Health Shoes for Boys and Girls

Jack and Jill visible fitting dealers are certified dealers.

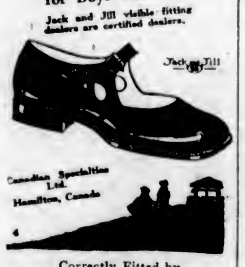

Correctly Fitted by
Ladies' Sample Shoe Store
743 Yates St., Victoria, B.C.
Waterhouse & Greene
Port Alberni, B.C.
Cowichan Merchants, Ltd.
Duncan, B.C.

Clubs and Societies

Get-Together Circle

The regular monthly meeting of the Get-Together Circle of the Duncan United Church was held at the home of Mrs. Percy Dobson, "Sunny Brae," Drinkwater Road, on Tuesday afternoon. There was a good attendance of members and friends, who spent a delightful afternoon. The green contest was won by Mrs. Truesdale and Mrs. Harry I'Anson. Mrs. Beasley sang "Spring Is Here" and "Keep on Hoping," and Mrs. Dobson sang "The Old-Fashioned Town." The musical numbers were very much enjoyed. Mrs. James Highsted, president, presided at the meeting. Mrs. W. Gadsden was welcomed as a new member. It was suggested to have a strawberry social in June. The next meeting will be at Mrs. Alfred Peterson's, Bell-McKinnon Road.

* * *

T.B. Veterans W.A.

The monthly meeting of the W.A. to the Tuberculous Veterans was held yesterday at the home of the president, Mrs. Booth. Final plans were made for the tag day, which is to be held on Saturday, April 19, and a very urgent appeal is made for taggers. Anyone wishing to give their services in this cause is asked to telephone Mrs. Booth, 6554L, or Mrs. Crocker, 5946R. Refreshments will be served to taggers at Mrs. Stevens' Hall, Government Street, where the headquarters are. Any member of the auxiliary wishing to come and have lunch will kindly bring something towards their refreshments.

* * *

Somenos W.A.

St. Mary's W.A. held its regular meeting at the home of Mrs. G. V. Hopkin, Island Highway, on Tuesday afternoon, instead of Wednesday, on account of the members wishing to attend the flower show in Duncan on Wednesday. There was not a very good attendance, several members being away from the district. The question of the sale of work was discussed and arrangements made for decorating the church for Easter Sunday.

* * *

Victoria League

New members accepted at the April meeting of the Victoria subdivision Catholic Women's League were Misses Ellen Abriel, E. Rabbitt, Rita Beddard, Ada Massey and Marie Danes. The president, Miss E. O'Neill, was in the chair and plans for after-Easter activities were discussed.

* * *

Daughters of England

The regular business meeting of the Daughters of England, Lodge Princess Alexandra No. 18, will be held this evening in the Sons of England Hall at 8 o'clock.

new flavor for soups

JUST sprinkle in some Kellogg's Rice Krispies next time you have soup. Adds the flavor of toasted rice. Delicious!

Rice Krispies are the new and different cereal. So crisp they crackle in milk or cream. Wonderful for breakfast, lunch or supper. Try a package. At grocers. Made by Kellogg in London, Ont.

snap! crackle! pop!

Kellogg's
RICE KRISPIES

Lilies — Lilies

35c

Per Bud and Bloom

A Nice Plant for One Dollar, Delivered

A. J. Woodward & Sons
Limited
621 Fort Street Phone 918

The New Value of Suits

THERE may be scepticism as to the actual vogue of the suit for Spring, but its never-ending possibilities delineated by the couture give a valuation to such a costume that is undeniably high.

Whether developed in silk, woolen, cotton or linen; whether very simple, almost unyieldingly tailored, flippant with the peplum, or more demurely caped; rather sophisticated in character and designed along fairly straight lines with the nipped-in waistline, or borrowing its cut from the bolero, in long or short jacket version, the suit exerts an appeal sufficient to satisfy the sartorial whims of every feminine type.

Metropolitan women have shown a penchant in recent years for the trim ensemble costume for all daytime hours, completed to the last degree of finesse by harmonious and co-ordinated accessories. There seems no plausible reason why the suit in its various forms will not prove to be the outstanding daytime mode of the Spring.

The belted silk suit accompanied by a sleeveless sweater in contrasting lacy knit fabric and vestee of military precision is definitely of a type. One version representative of the suit mode is that shown left in navy blue crepe, the jacket having sleeves cut wider below the elbow, the skirt gently flaring according to the lines of the coat, with a fabric contrast in the slip-on, finished by a blouse of white and navy georgette, high as to collar.

Clever printed crepes for balmy days are designed along suit lines, undoubtedly taking their cue from the classic cut. Such a printed suit is pictured in a color contrast of navy blue and yellow, showing a tiny spotted motif. Its tuck-in blouse of yellow crepe evidences the vogue of seamed detail.

CHOIR PERFORMS NOTED CANTATA

Stainer's "Crucifixion" Sung Under Mr. H. Davis' Direction at Church of Our Lord

A very fine performance of Stainer's "Crucifixion" was given in the Church of Our Lord, Reformed Episcopal, last evening, by an augmented choir of forty-five voices, under Mr. Harold Davis. In connection with the recital, Bishop Vaughan, head of the Northern diocese of the Free Church of England, gave a ten-minute address, in which he again expressed his pleasure in being here in connection with the dedication and opening of the new Bishop Cridge Memorial Hall, the ceremony having taken place during the afternoon.

Mr. Davis, who is organist and choirmaster at the Church of Our Lord, showed great skill in conducting the voices, and the performance was one of the finest ever heard in the Reformed church here. The choruses were magnificently sung, the dramatic "The Appeal of the Crucified" furnishing a great declamatory climax to the whole cantata. Attack, phrasing and finely-balanced tone were noticeably good throughout. Two other outstandingly fine numbers by the choir were "Fling Wide the Gates" and "God So Loved the World." Mr Davis himself was among the soloists of the evening, as the organist, being called on to play the impressive organ solo which precedes the big chorus, "Procession to Calvary," which receives its theme from the organ. He showed fine musicianship and finesse in technique.

The vocal solos were happily assigned and sustained the devotional character of the work in a way which won the general commendation. The tenors were Mr. Llewellyn Jones, Mr. W. H. Jaques and Mr. H. A. Cox; the baritones were Mr. Charles Conyers and Mr. T. Kiteley. Specially noteworthy among their numbers were "King Ever Glorious," sung by Mr. Jones; "On the Road to Calvary" and "They Came to a Place Called Gethsemane," sung by Mr. Jaques; "Could Ye Not Watch With Me" and "In Pilate's Hall," sung by Mr. Charles Conyers, and "Is It Nothing to You" and "When Moses Lifted Up the Serpent," sung by Mr. Kiteley.

The work is interspersed with five well-known Passion hymns, in the singing of which the big congregation joined.

The performance of "The Crucifixion" was part of the Church of Our Lord Eastertide services, during which Bishop Vaughan will be taking a leading part by preaching at the services tomorrow as well as on Easter Sunday and next Tuesday evening

Judgment Reserved

Judgment in Supreme Court suits brought by K. G. S. Lancaster and by Ozella Robinson and May Lancaster against David Thom and Dr. H. G. Burden, for an award of damages on account of injuries received in an automobile collision, was reserved by Mr. Justice Murphy at the conclusion of the hearing

LIVELY DEBATE BY YOUNG PEOPLE

Two Teams Debate Influence of Reading, as Compared With Travel, at First United Y.P.S.

An interested audience of 125 young people and a large number of visitors greeted the debating teams of the Axioms and Pas-a-Pas Bible Classes at the First United Y.P.S. on Monday night. This marked the final debate of the senior series.

The subject, "Resolved that reading is more cultural and educative than travel," was handled so skillfully by both teams that the judges, Mrs. W. Mansell, G. A. A. Hebden and Dr. Unsworth, experienced considerable difficulty in awarding the decision.

The four debaters, Miss M. Murie and Miss F. McDougall, of the Pas-a-Pas, and Miss M. Hoy and Miss M. Innes, of the Axioms, were highly complimented by the judges on the excellent preparation and the ready deliverance of their speeches.

The Pas-a-Pas, representing the affirmative, received the congratulations of the society for winning the judges' decision and the silver trophy.

John Taylor, the president, presided over the first part of the programme. The Scripture reading, which was taken by Olive Heritage, was followed by an inspiring devotional talk by Robert Wallace, who chose as his theme "Covet earnestly the best gifts."

PROGRESS ON TENNIS COURTS

After the reading of the minutes by Miss Ina Easton, a report by the tennis committee was given to the effect that splendid progress was being made at the courts on Caledonia and Cook Streets. A third building bee will be held on Saturday afternoon. Those wishing to join the club are urged to do so at once, as the membership list of sixty is almost complete. Several special contributions have already been received, and anyone wishing to help in this enterprise may give a donation to Mr. Gray, or any member of the committee.

During the evening musical selections by Mr. George Warnock, bass soloist, and the Misses Lea and Warnock mandolin trio were very much enjoyed. Mr. Jack Smith was the accompanist for the evening.

FORTHCOMING MEETING

The president of the Y.P. Council, Cecil Davies, spoke briefly on the Y.P. conference, which is to be held in Duncan on Good Friday. He stated that already over 140 young people had signified their intention of attending this rally.

John Gough, who presided over the latter part of the programme, welcomed the delegation from the A.Y.P.A. of Christ Church Cathedral. He also extended to the judges and artists of the evening the thanks and appreciation of the young people.

Miss Olive Heritage gave an interesting outline of the Y.P. opening worship period held every Sunday morning at 9:50 in the church auditorium.

The third talk on "Know Your Church" series was comprised of two addresses, one by George Gordon on the Tuxis work and one by Miss Carol Menzies on the work of the C.G.I.T.

At the close of the evening a social half-hour was spent and refreshments served by the social committee, under the leadership of Miss Ethel Douglas.

On Friday, April 25, teams from the Tuxis and C.G.I.T. departments will debate for the silver trophy of the junior series. At the closing Y.P. banquet the presentation of medals and the senior and junior trophies will be made.

FIND SUICIDE'S BODY

TRAIL, B.C., April 16.—The body of Clifford Bean, who committed suicide six weeks ago by jumping off the Columbia River bridge, was brought to Trail today from Waneta, where it had drifted into a boom.

"Many a good fellow has been brought up at a public school." And many another at a police court.

"The American business man spends so much of his vital energy in the acquisition of wealth that he lacks the strength to hold a woman's affection."—Dr. Franz Wittels.

TODAY'S RECIPE

HOT Cross Buns — One yeast cake, seven and a half cups flour, two cups of milk, two tablespoons sugar, one egg, half a cup raisins, half a teaspoon salt, half a teaspoon mixed spices. Dissolve the yeast cake in the warm milk, adding three and three-quarters cups of flour to make a sponge. Beat till smooth, and let rise for one hour. Add the butter and the rest of the sugar which have been creamed together, the egg and raisins, the salt and the rest of the flour to make a soft dough. Knead lightly. Place in a greased bowl till double in bulk. Shape into medium size buns, place in a shallow pan, half an inch apart. Let rise again for an hour. Glaze with white of egg diluted with water. With a sharp knife cut a cross on each bun. Bake for twenty minutes, and just before removing from the oven brush with a little sugar and water. While hot, the cross may be filled with plain frosting, though this is optional.—Prudence.

Tea is a minor expense why not drink the finest

"SALADA" TEA

'Fresh from the gardens'

FUR STORAGE

Furs Must Be Cleaned Each Season Before Storing to Protect Them From Dirt-Seeking Moths
The Charge on Cleaning and Glazing Here Is Minor

FOSTER'S FUR STORE 1216 Gov't St. Phone 1537

Dependable HOT + BUNS From Clay's

CHOCOLATE EASTER EGGS AND NOVELTIES
Fresh and Wholesome

CLAY'S FOR QUALITY

TEL. 101 617 FORT STREET

Make dresses look new!

DIAMOND DYES are easy to use; go on smoothly and evenly; make dresses, drapes, lingerie look NEW. Never a trace of that re-dyed look when Diamond Dyes are used. Just true, even, new colors that hold their own through the hardest wear and washing.

Diamond Dyes owe their superiority to the abundance of pure anilines they contain. Cost more to make? Surely. But you pay no more for them. All drug stores—15c.

Diamond Dyes
Highest Quality for 50 Years

Women's Institutes of Vancouver Island

LAKE HILL

There were nineteen tables in play at the usual card party held in Lake Hill Community Centre on Monday evening, under the auspices of the Women's Institute. Prizes were won as follows: First table, Mrs. Brown, Mrs. Wilby, Mr. Clow, Mr. Poole; second table (after cutting), Mrs. Dawson, Mrs. Poole, Mr. Tomlin, Mr. N. McCallum; ten bid, Miss Simmons, Mr. Brown; consolation, Mrs. Harper, Miss Simmons, Mr. Brown, Mr. L. Hewitt; lucky chair prize, Mr. R. Hewitt. Another game will be held on Monday evening next under the management of the Community Centre card committee, and will commence at 8:30 o'clock.

FATHER AND SON GIVEN OVATION

A telephone dispatch from Vancouver last evening reported that the concert given under the Canadian Pacific Railway auspices, by Rodolphe and Lucien Plamondon, at the Hotel Vancouver last evening, was an enormous success, both from the programme and audience aspect.

The artists, who are to give a concert at the Empress Hotel this evening, were given an ovation at the conclusion of the programme.

"Don't mistreat your complexion by using the wrong soap ...use Palmolive"

says

DR. M. H. COUPE of Victoria

beauty expert of renown

"MANY women have the mistaken notion that they should use no soap on the face," says this leading beauty expert. "The trouble," I reply in all such cases, "is that you are using the *wrong kind* of soap. You should use Palmolive."

That is the opinion of the outstanding experts here as well as abroad. Indeed, more than 19,800 beauticians today recommend Palmolive Soap as the best home beauty treatment. They explain why.

Palmolive—vegetable oil soap

The vegetable oils in Palmolive Soap are soothing, gentle, yet penetrating. Olive oil soap lather has a unique cleansing action which leaves the skin refreshed and stimulated.

When you massage Palmolive lather into the skin it goes deep down into the pores, searching out hidden impurities, freeing the pores of accumulations which otherwise develop into blackheads, pimples, blemishes. For the bath, too, it provides a cleanser unequaled in efficiency and delicacy.

Here is the way to use it

Massage a creamy lather of Palmolive into the skin with your hands. Work it gently into the pores for about two minutes.

Now rinse off the soap and with it the dirt, oil secretions, powder and rouge that otherwise clog the pores and make for an irritated, muddy-looking skin.

A final rinse with ice water is refreshing in the morning. It serves to close the pores, guarding them against the abuses of daily life.

Beauty experts know best

Today, those best qualified to advise you in matters of beauty are the professional beauty experts who have studied and practiced many methods of skin care. Their experience and training are your best guide in all problems involving good looks. Go to them for special treatments. Take their advice as to home treatments. Use Palmolive twice a day and the work of your beauty specialist will be made easier the results will be better.

Marinello Hairdressing, with its modern scientific methods, is one of the leading shops in Victoria.

A skilful, well-trained staff is at your disposal. A staff of experts who have studied in a practical fashion the best methods for home beauty care. Their advice is authoritative.

"It is the vegetable oils of palm and olive that make Palmolive so soothing and delicate. They make a soap that produces no harmful irritation but leaves the skin smooth, clear and lovely."

DR. M. H. COUPE
MARINELLO HAIRDRESSING,
713 Yates St.

Retail Price 10c

PALMOLIVE SOAP

Social and Personal

Personals, Parties Visitors

Luncheon for April Bride

Mrs. T. H. Burns was hostess at a luncheon party yesterday at the home of her sister, Mrs. D. L. Gillespie, "Highwood," Moss Street, in honor of Miss Carol Tolmie, an April bride-to-be. A large crystal bowl filled with daffodils centred the table, flanked with vases of cowslips. Those present were: Mrs. Leonard Andrews, Mrs. D. B. Holden, Mrs. D. L. Gillespie, Mrs. R. F. Castle, Mrs. Hugh Peters, Mrs. Alan Fraser, Mrs. F. Forbes Wilson, the Misses Clara and Louise Huggins (Philadelphia), Miss Norma MacDonald, Miss Anna McBride and Miss Dorothy Scott. The afternoon was devoted to bridge in the drawing-room, which was fragrant with great bowls of Arum lilies.

• • •

Bridge Party

Mr. and Mrs. Evan Hanbury, Graham Street, entertained with four tables of bridge on Tuesday evening in honor of Miss Carol Tolmie and Mr. John St. Clair Harvey, whose marriage will take place next week. Others present were Dr. and Mrs. Alan Fraser, Mr. and Mrs. R. F. Castle, Mr. and Mrs. R. D. Harvey, Misses Lilian and Elsa Michaelis, Misses Huggin (Philadelphia), Miss Helga Cody-Johnson, Mr. Jack Clay, Mr. Alex. Straith and Mr. Wendy Tolmie.

• • •

Return to Cowichan

Miss Ruth Walcot and Miss Doris Roberts, who have been visiting their aunt, Mrs. Arthur Nixon, returned by motor to their homes at Cowichan yesterday afternoon.

• • •

Tea Hostess

Miss Lilian Christine was the guest of honor at a tea party given on Wednesday afternoon by Mrs. E. C. Hayward, Bowker Avenue.

• • •

At Glenshiel Hotel

Mrs. Arthur Archibald, of Edmonton, and her son, Archie, are spending the holidays at the Glenshiel Hotel.

• • •

Visitors Here

Mrs. A. B. Brush, of St. Paul, Minn., and Miss L. M. Rank, of Seattle, are staying at the Glenshiel Hotel.

• • •

Here From Mainland

Mrs. M. E. Mahaffey, of North Vancouver, is here for the Easter holidays, and is staying at the James Bay Hotel.

• • •

Married in England

A quiet wedding took place on April 2, at Crowstone Congregational Church, Westcliff-on-Sea, Essex, England, when Rev. A. D. Belden, B.D., of Whitfields, London, united in marriage Mr. Nathan Harry Collins, of Victoria, B.C., and Phyllis Dorothy, youngest daughter of Mr. and Mrs. F. G. Johnson, of Westcliff-on-Sea. On their return to Victoria, Mr. and Mrs. Collins will make their home at 907 Oliver Street.

• • •

Vancouver Visitors

Mrs. E. O. Cornish, Miss Peggy and Master John Cornish, and Mr. and Mrs. E. J. Moore, all of Vancouver, are at the James Bay Hotel.

• • •

At Glenshiel Hotel

Major and Mrs. P. K. Kelly, of Fort Lewis, Wash., are guests at the Glenshiel Hotel.

• • •

Leave for Vancouver

Mrs. J. E. Umbach and Miss Millicent Umbach have left to make their future home in Vancouver.

Forsakes Stage to Marry a Banker

MISS ELVA ENDERS

After sparning a social career to become an actress, the beautiful Elva Enders, daughter of a Hartford, Conn., banker, has now tossed over her stage career to become the wife of Mr. George A. Perry, Boston banker. Their engagement was announced the other day. Miss Enders is shown here.—(Copyright Pacific and Atlantic Photos, Inc.)

Mooseheart Women Hold Annual Banquet

Lodge No. 25, Women of Mooseheart Legion, held their annual banquet on Monday evening, at the K. of C. Hall, celebrating their ninth birthday. Over sixty people, including the members of the chapter and their guests from Maple Leaf Legion 53, were seated at the banquet table, which was beautifully decorated with daffodils, wild lilies and yellow streamers. Centring the table was a handsome birthday cake donated by Senior Regent Hatcher, and which was cut by her at the conclusion of the banquet. Following this, Senior Regent Hatcher proposed a toast to the King. A toast was proposed to the chapter by Past Regent Blesmore, the first regent of the chapter, and responded to by Past Regent White. A number of additional guests arrived at 9 o'clock and the remainder of the evening was spent in dancing to the strains of a three-piece orchestra.

Easter Dance

The Get Acquainted Club will hold an Easter novelty dance at the Sons of Canada Hall tonight, from 9 to 1 o'clock. "Hot dogs" and coffee will be served as refreshments. During the recess of the orchestra, Miss Dolly Rutledge, who gained wide popularity in her last appearance with the Get Acquainted Club, will again show her ability of singing some of the latest song hits. The club's own "Amos 'n' Andy" will appear in a comic sketch. These two boys also drew a great ovation in their last appearance.

HOLDING HOLY WEEK SERVICES

Holy week services are being held today in several of the local churches. At the Cathedral there will be Morning Prayer at 9:30 o'clock and Evensong at 8 o'clock, with sermon by Rev. E. W. P. Carter, this service including preparation for Easter Communion.

At St. Paul's Garrison there will be Evening Prayer and address at 7:30 o'clock.

In connection with the mission being held at St. John's there will be an afternoon service for children and an evening service for adults as well, at which lantern slide views will be shown.

Following up three nights of a preaching mission at Fairfield United, at which Revs. S. T. Galbraith, H. Knox and George Pringle have given addresses, a service preparatory to Communion next Sunday will be held tonight at 8 o'clock.

Shower at Nanaimo

NANAIMO, April 16.—Miss Margaret English was the recipient of a miscellaneous shower, tendered by the staff of David Spencer, Ltd., at the home of her mother, 355 Hallburton Street, last evening. Miss English received many beautiful and useful gifts. Cards, games and dancing were indulged in. The prize-winners in the card game were: Ladies, first, Mrs. Anders; gentlemen, first, Mr. Stevenson. The booby prizes were taken by Miss Lucy Allan and Mr. Clyde Rees. The shower was in honor of the approaching marriage of Miss Margaret English and Mr. Ronald Ingham some time in May.

Concert in New Hall

The choir of the Church of Our Lord, Reformed Episcopal, will give its first concert in the new Bishop Cridge Memorial Hall on Monday evening next, beginning at 8:15 o'clock, Mr. H. Davis, the choirmaster, being in charge of the arrangements.

ILLUSTRATED LECTURE

St. John's A.Y.P.A. attended an illustrated lecture in the Sunday schoolroom on Monday evening, when Mr. Ware, missionary, and representative of the Scripture Union, gave one of his Holy Week lectures on the Bible.

Island Social Notes

Wilkinson Road

Mr. C. L. Griffin, Wilkinson Road, returned on Tuesday morning from Vancouver, where he spent the week-end.

• • •

Mr. M. D. Gordon, after spending the Winter months at his home on Wilkinson Road, left on Saturday en route to Grandview, Man.

• • •

Mr. J. E. Rogers, Grange Road, left on Saturday for Edmonton and Calgary.

Colquitz

A delightful evening was spent on Monday, where Mrs. Foster entertained in the Institute Hall in honor of her son, Eric. Games, contests and dancing were enjoyed throughout the evening. The guests included Mr. and Mrs. W. Barker Mr. and Mrs. Hutchison, Mr. and Mrs. Austin, Mr. and Mrs. Humphries, Mr. and Mrs. Thorpe, Mr. and Mrs. Gray, Mr. and Mrs. Foster, Misses Jessie Thorpe, Lena Grant, Gladys Steen, Winnie Jenkenson, Hanna and Nancy Barr, Rosa Stone, Jean and Bessie Falckney, Lillian Rowland, Marjorie Foster, Gertrude Etheridge, Gertrude Foster, and the Messrs. Gordon Thorpe, George Ferrier, Alfred Field, Kenneth Foster, Eric Foster, Ernest Gray, Morris Foster, Cliff Barker and Lionel Foster.

Campbell River

On Wednesday afternoon Mrs. Gillespie invited a few friends to a sourdough hot cake party. Those present were Mesdames Mort, M. Peterson, Thomas, C. Peterson, E. Master and E. Foster.

• • •

Mr. and Mrs. D. Vanstone left for Vancouver on Friday.

• • •

Friday evening a number of ladies had a surprise party for Mrs. E. Foster. Five hundred was played. The prize winners were: First, Mrs. Carl Peterson and second, Mr. E. Foster.

• • •

Mr. T. Thulin, of Lund, is a visitor at Campbell River for a few days.

• • •

Miss M. Feeney, of Comox, was a visitor to Mrs. O. F. Thulin on Sunday.

• • •

Mr. and Mrs. R. Rushton, of Courtenay, were visitors to Campbell River on Sunday.

• • •

Mr. and Mrs. Charles McDonald and Alex. McDonald, of Cumberland, visited relatives at Campbell River on Sunday.

• • •

Mrs. W. Sutherland, of Upper Campbell Lake, visited Mr. and Mrs. J. Forbes, of Forbes Landing, on Sunday.

• • •

Mr. J. Tucker left for Vancouver on Wednesday.

Port Alberni

Mr. and Mrs. C. E. Thomas, of the Bamfield Cable Station, are visitors in Port Alberni for a short time.

• • •

Mr. A. W. Bryden, of Seattle, is among the out-of-town visitors in this city.

• • •

Mrs. Roy W. Thomas, accompanied by the Misses Hazel, Mabel and Vera Limmerman, of Everett, Wash., are guests at the Somass Hotel.

• • •

A very successful silver tea and home-cooking sale was held in the First United Hall in aid of the church on Tuesday afternoon. The conveners for the home-cooking stall were Mrs. Proctor and Mrs. A. T. Turner, while Mrs. McKay, Mrs. Mearon and Mrs. H. P. Strain served tea and Mrs. F. G. Weaver poured. Those calling throughout the afternoon were: Mrs. J. B. Wood, Mrs. R. A. Redman, Mrs. Glaspie, Mrs. D. Hastie, Mr. A. Fleming, Mrs. D. R. Kelly, Mrs. Colin Martin, Mrs. Gordon Campbell, Mrs. Manning, Mrs. N. B. Wilson, Mrs. A. MacDonald, Mrs. Dawson Turner, Mrs. J. McIntyre, Mrs. F. S. Wilson, Mrs. Plant, Mrs. Holmes Pineo, Mrs. E. W. Griffiths, Mrs. C. Cook, Mrs. McPherson, Mrs. D. McColl, Mrs. M. Anderson, Mrs. R. Tyler and Mrs. Byles.

• • •

Mr. and Mrs. C. Cook entertained with three tables of bridge last evening at their home, Ninth Avenue. The guests included Mr. and Mrs. J. H. Dawson, Mr. and Mrs. E. Olsen, Mr. and Mrs. J. Eddy, Mr. and Mrs. R. Tyler, Mr. and Mrs. W. J. Rettie and Mrs. Joseph Little.

Colwood

COLWOOD, April 16.—Dr. H. E. Young, secretary of the Provincial Board of Health, and Miss Kelly, nurse in charge of the Esquimalt Rural Nursing Service, visited the local school on Monday.

Motion pictures of the health drills and exercises performed by the Colwood School pupils will be taken by Mr. Young, of Victoria, on Monday. This film will be shown at Colwood Hall on Health Day, May 7, and will also be shown throughout the entire province by the Provincial Department of Public Health.

Parksville

Miss Ruth Tryon, of French Creek, is the guest of Miss Fanta Tait, Vancouver.

• • •

Mrs. W. M. Wilcox and Miss Jose Rushton motored to Victoria during the week. Mrs. Wilcox is bringing back her two daughters, Pat and Margaret, from St. Margaret's School, Victoria, for the Easter holidays.

• • •

Miss June Freestone, of Victoria, is the guest of Mrs. W. M. Wilcox.

• • •

Miss Eve Braddock is visiting her parents, Mr. and Mrs. W. A. Braddock, Errington, from St. Margaret's School, Victoria.

• • •

Colonel Nigel Bourke has returned from a short visit to Victoria.

• • •

The following have returned home for the Easter holidays: Royce Bazet, T. and J. Tryon and R. Rylands from the Shawnigan Lake School.

• • •

Mr. and Mrs. R. Newman have leased Island Hall on the Parksville Beach, and will have the hotel in readiness soon for guests.

• • •

Mr. Arthur Buckle, of Victoria, was a business visitor to Parksville on Friday.

• • •

Mr. and Mrs. Alec Sims, of Port Alberni, were the guests of Mr. and Mrs. Herbert Wing on Sunday.

• • •

Mr. and Mrs. Doehle left on Thursday for Vancouver, en route to the Old Country. They expect to be away for six months.

• • •

Mr. Gagnon, of Montreal, was a visitor to Parksville on Friday, visiting friends.

• • •

Mr. H. J. Cave, of Vancouver, was a business visitor to Parksville on Friday.

Brentwood

Mr. C. H. Traunweisler, of Calgary, and Mr. and Mrs. Livings, of Vancouver, have been spending a few days at Mr. Traunweisler's home on Henderson Bay.

• • •

Mr. W. O. Wallace has returned from a week's visit to Vancouver.

• • •

Mr. J. Brooks, Stelly's Crossroad, is spending a week in Seattle.

South Pender, Saturna

Miss Edwards left South Pender on Saturday for Victoria, where she is visiting friends for a few days.

• • •

Miss Tobin was the guest over the week-end of Mrs. George Copeland, Saturna Island.

• • •

Mr. and Mrs. Arthur Ralph have returned to their home on Saturna Island after a residence of several years on Samuel Island.

• • •

Mr. H. A. Spalding and Mr. C. C. Conery left for Vancouver on Sunday.

• • •

Mr. Field has returned to Saturna, where he intends to take up his residence.

• • •

Mr. Yeo, of Saturna, is visiting at Cobble Hill.

• • •

Mr. Jim Robson, of Mayne Island, visited friends at Saturna on Sunday.

• • •

Mr. Trim returned to Saturna from the Fraser River last week.

• • •

Mr. Stiggings spent a day or so in Vancouver last week, returning to Port Washington on Saturday.

Fashion Fancies

By Marie Belmont

Robbing Peter to pay Paul is fashion's way of solving the Spring ensemble problem. The inches that have been added to afternoon and evening dresses might by all appearances have been taken from their accompanying coats. The short coat's chief advantage it that it overcomes any suggestion of bulk that might be present if a long coat were worn over the long frocks with flounces and ruffles placed below the hips. The smart effect of this idea is illustrated in the afternoon ensemble sketched above.

The dress of printed black taffeta in a small flower-design of rose, yellow and green reveals the importance of taffeta as a Spring fabric, the one-sided drape collar and elbow-length sleeves. The coat of plain black taffeta is hip length and lined with the flowered taffeta. A luxurious biege fur collar provides a flattering decorative note to this costume that would be charming for many daytime occasions.

MISS CHRISTINE TO ADDRESS CLUB

Miss Lilian Christine, leading lady of the Gordon McLeod English Players, will be the speaker at the meeting of the Women's Canadian Club at the Empress Hotel on Tuesday, April 22, at 2:45 o'clock. Miss Christine will speak on the drama. Mr. James McGrath, of the Gordon McLeod Company, will be the soloist.

Beach HOTEL
OAK BAY (VICTORIA) B.C.
OUR FOOD IS GOOD
OUR VIEW IS FAMOUS
Appreciated by the Most Fastidious

GRAY-HAIR TINTED ANY COLOR
No waiting. No disappointments. Just brush or comb in.
BROWNATONE
GUARANTEED HARMLESS

Continuous Clarification System Used
Sanitorium DYE WORKS of Canada, Limited
Fort and Quadra Phone 3362
Try the Valeteria Service—There's None Better

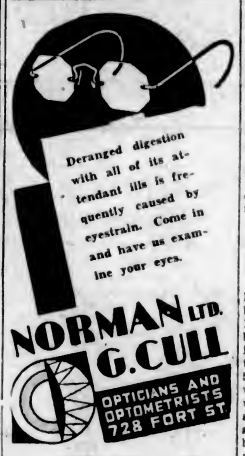
Deranged digestion with all of its attendant ills is frequently caused by eyestrain. Come in and have us examine your eyes.
NORMAN LTD.
G. CULL
OPTICIANS AND OPTOMETRISTS
728 FORT ST

CATHCART'S
1508 DOUGLAS PHONE 1123
ORIENTALE
(newest creation in fine Java lizard!)

Again reptile leather is the thing! And, to the smart woman, this charming shoe with brown kid quarter and the new "hi-lo" heel, will make an immediate appeal! Just in and very reasonably priced.
$11

Hairdressing Specials

Waterwave and Shampoo, $1.00
Shadow Marcel and Shampoo, $1.00
Finger Wave and Shampoo, $1.00
FIRTH BROTHERS
No Appointments—You Just Walk In
Prompt Service Open Until 8 P.M. Saturdays 709 Fort Street

STANDARD FURNITURE CO.
FOUR-ROOM OUTFIT
LESS THAN $500

COMPLETE OUTFIT AS NEAR AS POSSIBLE TO PICTURE ARTISTIC, SUBSTANTIAL, GUARANTEED.
LESS THAN $500
TERMS ARRANGED WITHOUT INTEREST
STANDARD FURNITURE CO.
FURNITURE SPECIALISTS · 719 YATES · VICTORIA, B.C.

1212 Douglas Street Malleks Telephone 1901
Millinery, Ready-to-Wear and Furs
. . . In the Spring versions of the world's designers!
FROCKS AND GOWNS

A FASCINATING array of Dresses for every routine or for special occasions . . . in all the materials which today's women demand. Colored in soft pastels or vivid prints . . . designed to meet 1930 requirements and, of course,
Sensibly Priced
$19.85 AND UP
FOX FUR SCARVES
The smart accessory to the chic costume. So correct this Spring . . . and sensibly priced, also!
We invite you to simplify your purchases with our Budget Payment Plan.

SPECIAL CLEAN-UP SALE
Of Samples, Oddments, Soiled Goods and Remnants at
BELFAST LINEN SHOP
1424 Douglas Street Phone 324

Dorothy M. Winder 633 Fort St.
Tel. 8296 Ladies' Ready-to-Wear

SPRING IS HERE—AND SO IS
HERMAN'S
FINE APPAREL FOR WOMEN
Vancouver, Victoria, Calgary and Edmonton
YATES 736

Preferred for Picnics!
When the thermos carries Ghirardelli's, the picnic is on its way to success! Its luscious, aromatic full flavor makes every thing in the lunch-basket taste better. Ghirardelli's is easier to make, too!
FREE...Write for "Sweet 16" Recipe Packet No. 2
D. Ghirardelli Co., 900 N. Point St., San Francisco
GHIRARDELLI'S Ground CHOCOLATE
Say "Gear-er-delly"

Teamwork in the Dining-Room
With Electric Table Service, Every Woman Can Afford a Perfectly Trained Staff of Servants
Electric Percolators, Toasters Waffle Irons, Etc.
prepare and serve meals right at the table—save time and bother and add a new zest to mealtime.
Electrical table appliances make excellent and acceptable gifts for any and every occasion
B.C. ELECTRIC
Douglas Street Langley Street
PHONES 2313 AND 123

The Romantic Prince

By RAFAEL SABATINI

(Copyright, 1926, by North American Newspaper Alliance and Metropolitan Newspaper Service.)

At the audiences of justice held by the Duke in Brussels during those four weeks that he spent there a lady attracted the general notice by the beauty of a countenance on which dignity, candor, purity and sorrow were blended into an arresting whole. It was not a countenance which man or woman would pass without a second glance. She was richly dressed in black and she was invariably attended by two grooms and a waiting-woman, which proclaimed her a person of consequence.

Her daily presence provoked inquiries, and these elicited that she was from Zealand, the daughter of a wealthy merchant of Flushing and the widow of another wealthy merchant of Middleburg, one Philip Danvelt, who had been executed for sedition. This, if it lessened the desire to make her acquaintance, quickened the curiosity as to the purpose of her presence in such a place. What justice could be sought for or hoped from the Duke, by the widow of a convicted and executed traitor?

It was observed, or else rumored, that she courted the ushers in vain to obtain her hearing from the Duke. Having failed with these, and, as time was slipping away and the last audience before the Duke's departure fast approaching, she transferred her attentions to the captain of the archers of the guard, who was invariably in attendance upon the Duke on these occasions.

Because the captain of the archers, the Sire de Chavaigny, was young, and because she was very beautiful, she found at his hands a consideration deper than that which she had received from the ushers.

"Can you not help me, sir?" she begged him.

"Help you to an audience, do you mean?" the young captain asked her, much as he might have asked did she mean him to help her to heaven.

"That is what I mean," she said.

"It is what I am considering, madam. There is one possible channel through which an audience might be procured for you."

"Ah, yes?" She was suddenly all eagerness.

"Have you a memorial of your plaint?"

He need scarcely have asked, for the sheaf of parchments, folded, tied with silk, and sealed, bulked in her left hand. She held it up.

"Will you intrust it to me, madam? There is one who might prevail upon the Duke to read it, that is my Lord Almoner, the Cardinal of Ghent, who is confessor to his Highness."

She thanked him warmly; enjoined upon him the great care of her memorial, and, leaving it in his hands, turned to depart, and found herself face to face with Kuoni von Stocken. Three days ago he had arrived in Brussels in the train of the Sire Claude de Rhynsault, who had come in answer to that summons from the Duke. And Rhynsault having little need of him here at court, the fool prowled whither he listed.

"God save you, Mistress Danvelt," he greeted her.

She did not answer him. The pallor of her face had deepened, and her breath was quickened. There was fear in her glance and some horror too. Abruptly, ignoring his salutation, she passed out to the vestibule where her servants waited.

The fool considered the young captain, who stood a little bemused.

"A lovely woman, sir," said he dryly.

"Lovely as a saint from heaven."

The fool raised his eyebrows. "When did you last see a saint from heaven?" quoth he. Then, while the captain sought an answer, he relieved him of the need. "Oh, to be sure! Your uncle is the Cardinal of Ghent. That gives you an insight into celestial matters."

"You are ribald," the captain reproved him, frowning.

"That's my trade. I should not be a fool else." He sidled nearer. "That sweet lady, now, moves my compassion. She has been deeply wronged."

"Wronged!" The captain was outraged at the thought.

"When you are a woman and as beautiful as a saint from heaven, it's difficult not to be."

The captain gripped him by the shoulder. "What do you know of her wrongs? Can you speak to them?"

"I could, nephew of a cardinal. Should your saintly uncle decide to hear me in private, I might have a useful word to say."

He disengaged his shoulder from that heavy hand, and was gone. He chuckled as he went, in anticipation of unexpectedly rich entertainment ahead. After that he grew very thoughtful on a conjecture which he desired to test. The opportunity came that evening, after supper.

The Duke sat at cards with the Duke of Somerset, the Cardinal of Ghent and the Sire de Rhynsault, who was being shown so much favor that it was going to his head. He permitted himself odd familiarities, which, if slight, were yet beyond the usual in the court in which the most rigid etiquette was observed. Thus, he now ventured to propose that his fool should sing, to amuse the ladies. The fool obeyed quite readily. Whether he knew no better, or whether he was moved by the perversity of his crooked nature, he chose to sing a ribald song that he had made last Autumn in Middleburg. Or yet it may be that he perceived the opening such a song might make for him with one whom he desired to sound, one who was a member of the fool's present audience.

The song was not well received. "A vile, loathly ditty," the Duchess Margaret pronounced.

The Duke agreed with her, and Rhynsault flushed under the half-reproof, the first check of his popularity since his advent there. His baleful eye sought the unhealthy countenance of Kuoni, whose very impassivity was an added provocation.

"It's a perversely ribald hound," he said by way of apology. "I should have mistrusted him. But he shall be schooled in better manners before the ladies."

"Nay, nay," the Duchess intervened. "He but exercises the licence of his kind. And perhaps he will make amends."

The fool bowed low and sang a wistful little lament of a maid for her lover slain in the wars, as fragrant, delicate, and tender, as the earlier song had been repellent.

Anon, as he was seated by the fire, Count Anthony came wandering over to him.

"You have a great gift of rhythm, Sir Fool," the Count commended him, and added the reproof: "Why, then, degrade your muse?"

The fool shrugged. "I base my philosophy on life as I find it."

"Which in itself is false. For philosophy deals with life as it should be."

"Unless the should be may be, and is, then it is not philosophy, but moonshine." He spoke mournfully. Count Anthony, scenting suffering, was moved to compassion.

"Has life used you ill?"

"From the hour of my birth, Grand Master. And I have seen little to make me love my kind. Greed, lust, cruelty. These are the compounds of the soul of Man. But . . ." He broke off and laughed. "This is to be a traitor to my trade."

"I prefer you so," said the Count solemnly, "though you are, I think, too sweepingly bitter. All men are not so fashioned."

"True. Some oysters contain pearls. But you'll not argue from this that it is the nature of the oyster to grow pearls. And when it happens that a man or woman is not of the more common make, does the world reverence or reward them for being different? Let me illustrate the point, Grand Master. In Middleburg there lately lived a lady of the burgher class, the young wife of a merchant who was involved in plots against the Duke's government, and who, confessing his crime, was duly hanged. Now this lady appeared to be of pure and saintly life, pious, charitable, and good to all. Yet, after her husband was hanged, the tale crept forth that she was the Governor's leman, and that she had been with her paramour at the very hour at which her husband met his death. What is one to think of life and of humanity in the face of such a story? Here was a woman who used all her virtues as a cloak for sin. Can one accept evidence of virtue after that?"

Count Anthony was staring at him with a singular look in his dark eyes, a look that almost made the fool afraid.

"What was her name?" he asked in a voice out of which all the usual melody had departed.

"The name of her husband was Danvelt."

The next moment his throat was between the hands of the Count's two hands, and the Count's voice was rasping in his ear "You lying dog!"

And meanwhile the fool was gasping: "You misapprehend me grievously, Grand Master. The lie is not mine, if lie it be. I but retail a story current, to show the infamy of human nature. For, if the tale be not true, then there is the infamy of those that spread it. I know not, in faith, which it were better to believe."

But laughter shook his soul the while, for the Count had given him a full answer to the question that had been bubbling in his mind.

"You say, 'If it is true.' Is there the possibility . . .? Bah! Do not answer, for I have not asked that question, or if I had, I know the answer to it."

"Almost," said the fool, "one might suppose your Lordship to have acquaintance of the lady."

His Lordship did not answer him on that. "And Danvelt is dead, you say?"

"As dead as a man may be who was hanged for half an hour."

"Dead!" he repeated, as if to himself, and his eyes, wide open were staring into the heart of the fire. Then, abruptly, he swung on his heel, quited the fool, and went down the long room and so passed out.

(To Be Continued)

Miss Rebecca West says that slackness is one of the seven sins of society. So is tightness.

U.S. HIDES DUTY IS MADE HIGHER

Lower Duty of Senate Is Voted Down After One of Fiercest Fights in Recent Debate

(Associated Press)

WASHINGTON, April 16.—The House duties on hides, leathers and shoes, all now on the free list, were agreed upon today by the Congressional conferees on the Tariff Bill.

By forcing the Senate group to recede from the Senate action in four times voting down duties on the hide and leather products, the House conferees scored their biggest victory since the two groups met to adjust differences over the Hawley-Smoot measure.

The hide, leather and shoe dispute was one of the hardest fought in the Senate tariff struggle.

The rates accepted are 10 per cent on hides; 12 1-2 to 30 per cent on leathers; and 20 per cent on shoes.

The Senate Bill restored all of these to the free list, where they have been for years.

Making Inquiry As to Seizure Of Missionary

(Canadian Press)

OTTAWA, April 16.—Prompt action has been taken by the Dominion Government in connection with the case of Rev. C. A. Bridgman, Canadian missionary, who is reported to have been captured by bandits in China. Dr. O. D. Skelton, Under Secretary of State for External Affairs, said today the Government was investigating the report and gathering all the information it could. He declined to say what procedure would be adopted when the investigations were completed.

Undoubtedly there will be representations to the Nationalist Government of China, but whether that would effect the release of the missionary is doubtful.

In gathering information in connection with the case, the Government has been in communication with British Consular offices in China. No representations have been made to the Chinese Government as yet.

French Duty on Automobiles Is Heavily Raised

PARIS, April 16.—From 10 to 60 per cent higher tariffs on United States automobiles became effective today under a bill passed by the Chamber of Deputies and the Senate. The Government contended the law was intended merely to simplify the customs routine by changing from ad valorem to specific duties, but the preamble to the bill and the arguments in Parliament were based upon the theory that the French auto industry needs more protection.

The Daily Cross-Word Puzzle

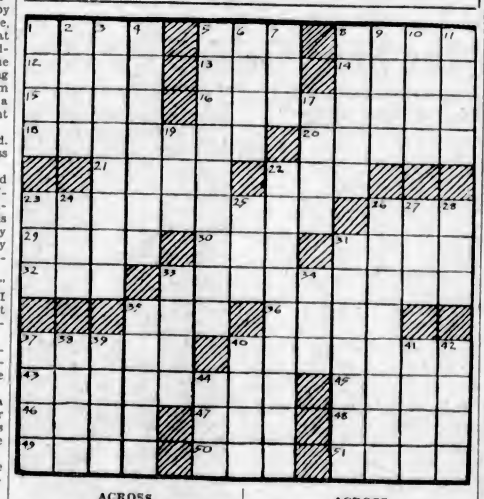

ACROSS

1. Italian city.
5. An explosive.
8. Girl's nickname.
12. Mountains separating Europe and Asia.
13. Automobile Association of America (ab.).
14. Eager.
15. Uncovered.
16. Exasperate.
18. Nauseously.
20. Climbing plants.
21. Air, comb. form.
22. Japanese coin.
23. Small banners.
26. United States Steamer (ab.).
29. Am not (col.).
30. Isaiah (ab.).
31. A suffix.
32. American humorist.
33. Pertaining to a name.
35. In English (Lat. ab.).
36. City in Italy.
37. Go.
40. American playwright.
43. Made investments.
45. Article.
46. Agent, suffix.
47. Poem.
48. Permits.
49. Descendants.
50. Marry.
51. A state (ab.).

DOWN

1. Grates.
2. Spoken.
3. Girl's name (Fr.).
4. Essential part.
5. Working as a tailor.
6. Not one (slang).
7. A dark oily liquid.
8. Belonging to morning.
9. Man's name.
10. Particle.
11. Date of the Roman calendar.
17. A saint.
19. Anger.
22. Rushed in a panic.
23. Cry of a sheep.
24. Assistance.
25. Within, Gr. comb. form.
26. Not tasted.
27. Science (ab.).
28. Dry.
31. Attacks.
33. Unit (pl.).
34. Be sick.
35. States.
37. A division of the European Jurassic system.
38. Within, comb. form.
39. River in England.
40. An English monk.
41. Same as Cete.
42. City in Russia.
44. Pull.

ANSWER TO YESTERDAY'S PUZZLE

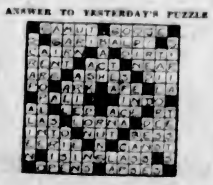

Kitty McKay

By NINA WILCOX PUTNAM

The girl friend says that she admires these strong, silent men as much as anybody, but if there were too many of them, what would we do for heroes in the talkies?

You Can Safely Interrupt a Good Story with

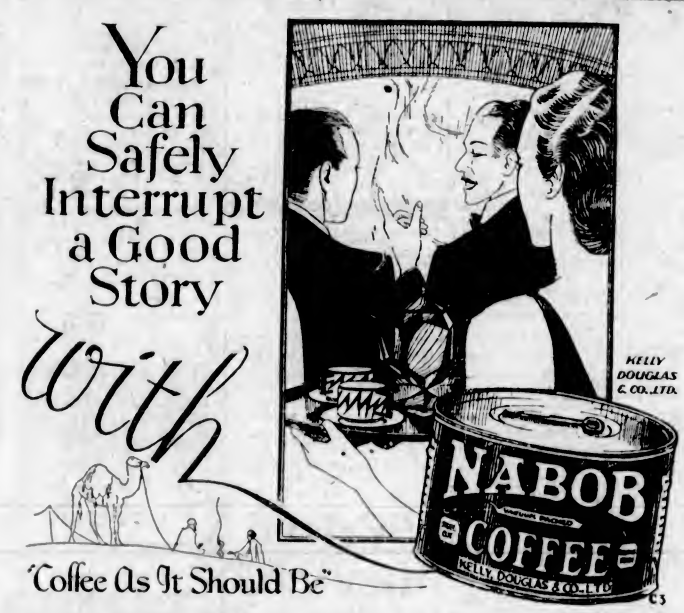

"Coffee As It Should Be"

Give the Pen they can use for POCKET and DESK

For Anniversaries — For Birthdays
Guaranteed — for Life

Whether you give a pocket pen or a Desk Set—give a Parker. For this most desired of all pens is *just like two pens* for the price of one.

If you give the Desk Set—a *pocket* cap with clip is included, which thus doubles the pen's usefulness.

If you give a Pocket Parker, you then need only the actual desk base, to have *both* for pocket and for desk. A tapered pen end is included with desk base without extra cost.

Parker's 47th Improvement: Pressureless Touch, has won its pinnacle place with students, with professional men—with writers everywhere.

Simply touch the point to paper to start writing. 28% lighter than rubber ordinarily used, the pen is featherweight in the hand. Yet dropping it from the clouds did not damage it. Its ink capacity is 17.4% greater than average pens, size for size. It cannot leak.

The lovely streamlined symmetry of Parker Duofold is matched by the Parker Pencil. Both set low in the pocket—feel "at home" in the band. Duofold iridium-tipped points are handground to velvet smoothness.

THE PARKER FOUNTAIN PEN COMPANY, Ltd.
Toronto, Ontario

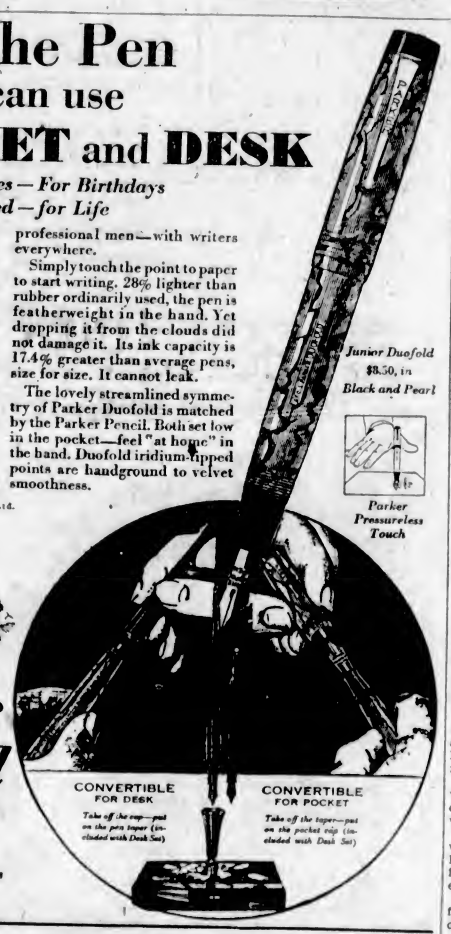

In the Pocket or on the Desk—the same Pen and the same Point
Parker Pencils are also "convertible"

Parker Duofold
PEN GUARANTEED FOR LIFE $5 $7 $10

Use Parker Duofold Ink in Parker Duofold Pens

BOWES' DRUG STORE
ART MINNIS, Dispensing Chemist
Phones 425 We Deliver Arcade Bldg. Government St.

She's so much stronger since the doctor ordered GUINNESS

"For many, many years I have seen the need for overworked wives of a half bottle of Stout at 11 a.m. with a sandwich, and one at supper—but it must be Guinness. There is a special tonic result and I prescribe it largely. The first gives vigour and the bedtime one brings sweet sleep."
M.R.C.S.

Extract from one of the thousands of communications received by Messrs. Guinness from Doctors.

To ensure perfect condition Guinness should never be served Cold.

Guinness's Stout can be obtained at leading Commission Stores.

A GUINNESS A DAY IS GOOD FOR YOU

This advertisement is not published or displayed by the Liquor Control Board or by the Government of British Columbia

ECZEMA
Boils, Pimples
and skin troubles result from blood impurities. To thoroughly cleanse the blood and rid the skin of blemishes take TRU-BLOOD and apply Buckley's Ointment to the skin. A good time to begin is now. You will marvel at the results and the improvement in your health. TRU-BLOOD costs $1.00, the Ointment 50c.
TRU-BLOOD OINTMENT
ASK YOUR DRUGGIST

Hudson's Bay Company
INCORPORATED 2ND MAY 1670

Hear His Majesty KING GEORGE
On a Victor Record

We have just received a limited number of this remarkable recording made by Victor in the House of Lords on January 21 last at the opening of the Naval Conference.

Without obligation on your part to purchase, we invite you to hear this record in our Music Department on the third floor.

Telephone Your Order at Once and We Will Deliver

PRICE, $1.00 EACH

Dytint delights every first-time user with its lovely colour effects..
Colour with life in it—a delicate brilliancy that delights you with its real beauty. That is what Dytint gives you every time. *Made in Canada.*
BIG BOX Dytint TEN CENTS
The New and Better Tint

The Oxford Grill London E.C.1

Buy a bottle of Piper's and try a London Dry Gin with a distinctive flavour that is both delicate and pleasing »»
$3.25 THE QUART

Ask for PIPER'S LONDON DRY GIN

This advertisement is not published or displayed by the Liquor Control Board or by the Government of British Columbia.

BUDGET CARRIED

(Canadian Press Cable via Havas)

PARIS, April 16.—The Chamber of Deputies voted on the budget today for the fifth time. The vote this time was 468 for and 12[illegible] against. The budget will now be sent to the Senate again.

More than 120,000 Europeans immigrated to Argentina last year.

and Remember

PRODUCED IN CANADA

Carnation Milk is absolutely uniform in quality, always pure and wholesome. Doubly rich in cream. Conveniently packaged. Always obtainable. Keeps perfectly. Gives better results. Saves cream and butter in cooking. Could you ask more?

Write for Mary Blake Cook Book

CARNATION CO., LIMITED
134 Abbott St., Vancouver, B.C.

The Safeguarded Milk
"from Contented Cows"

'Tis Glorious Indeed!

WITH TARZAN, THE WONDER HORSE

Courage! Romance! History! and Adventure!

Also **"Tarzan, The Tiger"**

Edgar Rice Burrough's Jungle Story

COMEDY ED. HOLLOWAY AT THE ORGAN

Columbia - TODAY FRIDAY SATURDAY

Coming Monday — "PICCADILLY"

Royal—Special Notice

The Gordon McLeod English Players

Wish to announce that owing to this week being Holy Week **No Performances Will Be Given** by this company but that they will reopen **Easter Monday, April 21,** for a short season with

THE MAN FROM TORONTO

A COMEDY IN THREE ACTS BY DOUGLAS MURRAY

This Most Amusing Play Was the Attraction at the Royalty and Duke of York Theatres, London, for Over a Year

Seat Sale Open Friday, April 18

Prices—Night: Orchestra, 80c; Dress Circle, 55c; Loges, $1.05. Matinee: All Seats, 55c; Loges, 80c.

NEW TUBES END DISTORTION

IT'S surprising how effectively a complete new set of R.V.C. Radiotrons eliminates noises and enables any radio to perform at its best. Better replace those worn tubes today.

RADIOTRONS

CANADIAN GENERAL ELECTRIC CO., LIMITED

Baby Thrives on Eagle Brand

EAGLE BRAND Condensed Milk is pure, fresh, whole cow's milk, modified by the addition of refined sugar and condensed by the removal of most of the water. The sugar furnishes the carbohydrates required by all infants. The milk supplies bone and tissue-building materials and growth-promoting vitamins. And in case of digestion, Eagle Brand can only be compared to mother's milk. If you cannot nurse your baby we suggest that you and your physican consider this food.

EAGLE BRAND CONDENSED MILK

THE BORDEN CO. LIMITED; VANCOUVER
Please send FREE Baby Books to

BABY'S WELFARE

NAME .....

138 ADDRESS .....

TONIGHT!

Empress Hotel, at 8:30

Rodolphe Plamondon

At The Playhouses

CHASING RAINBOWS TUNEFUL ROMANCE

King-Love Combination Big Hit in Reisner Backstage Talkie at Dominion

With a cast of all-star players headed by Charles King and Bessie Love, Metro-Goldwyn-Mayer's new all-talking offering, "Chasing Rainbows," opens today at the Dominion Theatre. It is a glamorous and tuneful romance of life backstage.

Charles F. (Chuck) Reisner, who directed the "Hollywood Revue of 1929," filled a similar post in the filming of this stirring picturization of the joys and sorrows that are seen only behind the curtains.

The picture is abounding in melody and mirth with dazzling stage spectacles, screened in technicolor, lending a kaleidoscopic background to the swift action of the plot. King sings three of the five song hits in the show and Miss Love, in a whirlwind tap dance routine, is featured in a dancing ensemble of breath-taking beauty and movement.

Sammy Lee, who staged the dances for the "Hollywood Revue," worked out the stage ensembles with superb skill and understanding.

VARIETY THEATRE The great West retains its romance and color and glamour, the sparkling comedy-drama "Sundown on Honeymoon Ranch," presented this week at the Variety, plainly shows. A modern automobile takes a party of modern wealthy Easterners to Arizona, strands them in the middle of the cattle country—and in the very middle of excitement and romance, with cowboys and six-shooters in the same temperamental mood as of yore. The popular Toby Leitch Players produce this scintillating play to perfection, with Lorus Bagley prominent as Creed Brim, and Raymond Toby Leitch supplying whirlwind comedy in the role of a daring but intensely funny cowboy.

ROYAL THEATRE "The Man from Toronto," which will be the offering of the English Players at the Royal on Easter Monday, should prove one of the most attractive plays which they have presented. It is bright and amusing, with some charming characters in the cast, and will be played in a very attractive setting. Lilian Christine will be seen in a part which suits her admirably, and Claude Bailey, who has amused us so much of late in comical character parts, will once more be seen in the part of a charming and amusing young man. In fact, "The Man from Toronto."

CAPITOL THEATRE One of the largest casts ever assembled for a talking motion picture will be seen and heard in "Son of the Gods," the First National and Vitaphone starring production for Richard Barthelmess, which plays at the Capitol Theatre all this week. The Barthelmess support is headed by Constance Bennett, who plays the feminine lead. Bradley King adapted the novel to the screen. It concerns the dramatic life of an American boy reared by a Chinese patriarch under the impression that he is himself of Chinese origin. The production is entirely in dialogue and sound.

AMUSEMENTS

ON THE STAGE

Variety — The Toby Leitch Players offer "Sundown on Honeymoon Ranch."

ON THE SCREEN

Capital—Richard Barthelmess in "The Son of the Gods."

Columbia—"The Glorious Trail," featuring Ken Maynard.

Dominion — Bessie Love in "Chasing Rainbows."

Playhouse —"Married in Hollywood," starring Norma Terris.

Crystal Garden — Swimming and Dancing.

PLAYHOUSE THEATRE Those who anticipate hearing jazz music and blue songs in "Married in Hollywood," Fox Movietone all-talking, singing and dancing Viennese love song, will be disappointed. Oscar Straus never composed any jazz music or blue songs. J. Harold Murray and Norma Terris, both of whom recently completed extended engagements in New York musical comedy, are co-featured in this stupendous production, current attraction at the Playhouse Theatre.

Romance of West Brought to Screen In "Glorious Trail"

"The Glorious Trail," a First National picture produced by Charles R. Rogers and starring Ken Maynard, is the current attraction at the Columbia Theatre.

This play is based upon actual historical fact and has as its theme the stringing of the first telegraph wires in the West and the connecting link that brought the East and the West into closer contact. The story in itself is powerful in scope, but with the closely interwoven human element that shows the terrific hardships and privations encountered by the daring men who made possible this feat, "The Glorious Trail" is well named. Audiences are finding in it everything that goes to make up a thrilling motion picture.

Albert Rogell directed. Gladys McConnell, Les Bates, Frank Hagney, Jimmy Bradbury, Jr., Billy Franey and Chief Yowlache, chief in support.

Plamondon Concert at Empress Hotel Tonight

Members of the Ladies' Musical Club who intend to be present at the concert to be given tonight by Rodolphe and Lucien Plamondon are advised to exchange their membership tickets for reserved seats some time during the day. Concert will begin at 8:30 o'clock with a group for the 'cello, Handel's three-movement Sonata.

Inquest on Saturday

An inquest will be held at the Sands Funeral Chapel at 10 o'clock Saturday morning, to inquire into the death of Kenjo Jikyo, Japanese logger, who succumbed to injuries received at Kapoor Lumber Company camp at Sooke, Tuesday, when he was struck by a falling tree.

The Story Behind the Play

By J. J. GELLER

"THE ROSE CAVALIER"

The first meeting between the poet Hugo von Hoffmannstahl and Richard Strauss ripened into a lengthy friendship which was only dissolved by the death of the former. It was certainly a fortunate stroke for the interests of the opera when these two artists entered into a collaboration which was destined to leave its imprint on three of the most significant musical works of the present century. These are "Salome," "Electra" and "The Rose Cavalier."

Strauss had long toyed with Oscar Wilde's "Salome" for an opera, but could find no one whom he could trust with the adaptation into German until he formed the acquaintance of Hoffmannstahl, who was already known as a brilliant poet, dramatist and prose essayist. His libretto for "Salome" had clearly revealed his deep poetic powers. Then followed "Electra," based on the ancient drama of the same name. Strauss, of course, contributed the music scores for these operas, which were so unlike anything ever presented to their fellow countrymen that they stirred up a controversy. The critics, true to their code when confronted with novel and revolutionary spectacles, confessed their inadequacy by condemning the two operas as aimless excursions in the wild realms of imagination. But the two collaborators ignored their critics and began to plan another opera which would carry them up to the Mozartian era; a musical study with broad, comic situations, free from the heavy overtones of Greek tragedy and Biblical sequences.

With equal enthusiasm, Hoffmannstahl began to fashion his third libretto for Strauss. He settled upon an opera of intrigue in the reign of Maria Theresa in Austria, so as to bring it within the composer Mozart's lifetime, an age when life was more leisurely and consistent. Scarcely had Strauss read a synopsis of the new opera which Hoffmannstahl labeled "The Rose Cavalier," when the composer's hopes soared so high that he could barely await the finished manuscript and had written the poet to forward him each act as it was completed.

RICHARD STRAUSS
Composer of "The Rose Cavalier"

"The Rose Cavalier" was and still is one of the best librettos ever penned for an opera. Some have maintained that, even lacking Strauss' tuneful music, the text could easily hold the dramatic stage. The moments of rare beauty, warmth and color illuminate the lines, which are packed with solid substance. Only a writer who belongs to the authentic race of poets could have fashioned "The Rose Cavalier."

In this opera Strauss followed Hoffmannstahl in complete harmony by subordinating the orchestra to that of the voices. The thoughts expressed by the characters were too profound to be drowned by the orchestra. The entire score, which consumes three hours, was completed in 1910 and offered for production to the Royal Opera House, in Dresden, under certain stipulations, which called for the seasonal revivals of "Salome" and "Electra." It was presented on the evening of January 26, 1911, with the composer conducting the orchestra. Unlike the two previous operas, "The Rose Cavalier" was more to the understanding of the audience and assembled music critics and it met with a rousing reception.

(Copyright, 1930, New York Tribune Inc.)

Radio Programmes

Summary of Schedule of Victoria and Other Pacific Coast Stations

CNRV, Vancouver, B.C. (291m)

10:30 a.m.—Morning hour of music.
7 p.m.—Canadian National Railways hour (Transcontinental Network).

National Broadcasting Company

8 to 9 a.m.—Reveille.
8 to 9:30 a.m.—Meet the Folks.
9:30 to 10 a.m.—Morning Glories.
10 to 11 a.m.—"Woman's Magazine of the Air."
11 to 11:45 a.m.—Standard School Broadcasts.
11:45 a.m. to 12 noon—The Hour of the Canny Cook.
12 noon to 1 p.m.—The Novelty Five.
1 to 3 p.m.—U.S. Army Band.
3 to 3:15 p.m.—A series of talks.
3:15 to 3:30 p.m.—Melody Musketeers.
3:30 to 3 p.m.—Vignettes.
3 to 3:30 p.m.—Black and Gold Room Orchestra.
3:30 to 4 p.m.—The Hot Spot of Radio.
4 to 4:30 p.m.—Hotel St. Francis Salon Orchestra.
4:30 to 5 p.m.—"A Half Hour in the Nation's Capital."
5 to 6 p.m.—Pleischmann hour.

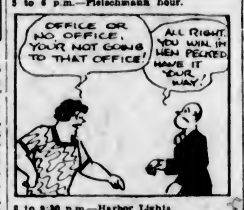

6 to 9:30 p.m.—Harbor Lights.
6:30 to 7 p.m.—Maxwell House Melodies.
7 to 7:30 p.m.—RCA Victor hour.
7:30 to 8:30 p.m.—Standard Symphony hour.
8:30 to 8:45 p.m.—Amos 'n' Andy.
8:45 to 9 p.m.—John and Ned.
9 to 9:30 p.m.—Memory Lane.
9:30 to 10 p.m.—The Olympians.
10 to 10:15 p.m.—Literary Digest Prohibition Poll and latest world news flashes, interpreted by John D. Barry.
10 to 11 p.m.—The National Concert Orchestra.
11 p.m. to 12 midnight—Laughner-Harris Hotel St. Francis Dance Orchestra.

Columbia Broadcasting System

8:15 a.m.—Busy Fingers; National Radio Homemakers' Club. KHJ, KFRC.
11:15 a.m.—Ann Leaf at the organ. KFPY.
11:30 a.m.—Columbia Educational Feature: American School of the Air. KVI, KFPY, KOIN, KFRC, KHJ, KDYL.
12:30 p.m.—Columbia Educational Feature: For Your Information. KVI, KFPY, KDYL.
1 p.m.—U.S. Navy Band, Washington, D.C. KVI, KFPY, KDYL, KFRC.
3 p.m.—Hotel Shelton Orchestra. KVI, KFPY.
3:30 p.m.—Columbia Educational Features: Civic Repertory Theatre, from Philadelphia. KVI, KHJ, KFPY, KFRC.
5 p.m.—The Vagabonds. KVI, KFPY, KHJ, KFRC.
5:15 p.m.—Columbia Educational Feature: "The Political Situation in Washington Tonight." Frederic William Wile. KVI, KFPY, KHJ, KDYL.
7:30 p.m.—Columbia Educational Feature: National Radio Forum from Washington, D.C. KVI, KFPY.
8 p.m.—Violet Ray Merrymakers. KHJ, KFRC, KOL, KOIN.
9 p.m.—Eastman Kodak Co., from Los Angeles. KVI, KFPY, KOIN, KFRC, KHJ, KDYL.

CFCT, Victoria, B.C. (475.9m; 630k)

7.30 a.m.—Morning market trends.
8 p.m.—Closing market quotations.

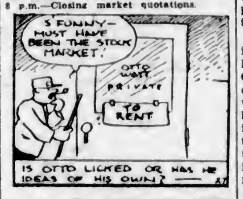

8:15 p.m.—The Sunset Organ Recital offers: "Andante Maestoso and Allegro, from "The Second Organ Concerto" (Handel); March to Calvary, from "The Crucifixion" (Stainer); Prelude to "Parsifal" (Wagner); Part Three of "Ballet Egyptian" (Luigini); Fantasia on "The King of Love" (Wood); "Hosannah" (Dubois); "An Easter Prelude" (Egerton); "Resurrection Morn" (Johnson).
7:15 p.m.—"What's Doing in Town"; Garden Bulletin; weather report and forecast; "Scrap Book"; West Coast Information Service; time signal.

CKWX, Vancouver B.C. (410.5m)

8 to 8:30 a.m.—Programme for "O, Sparks."
10:30 to 11 a.m.—Morning concert of recordings.
11 to 11:30 a.m.—Canadian Eveready Battery hour.
11:30 a.m. to 12 noon—Music and announcements.
4:30 to 5:30 p.m.—Afternoon concert of recordings.
5:30 to 6 p.m.—Sun news bulletins; announcements; music and time signal.
6 to 7:15 p.m.—Studio programme.
7:15 to 7:30 p.m.—"Cecil and Sally."
10:30 to 11:30 p.m.—"Harry Price and his Orchestra," from Cabaret Belmont.

CJOR, Vancouver, B.C. (291.1m)

7 to 9 a.m.—Musical programme.
9 to 9:30 a.m.—Hall Co.
9:30 to 9:45 a.m.—Musical programme.
9:45 to 10 a.m.—City Coal Co. presenting Diana.
10 to 10:20 a.m.—Music.
10:30 a.m. to 12 noon—Music and Loris time.
1 to 1:30 p.m.—H. I. Duncan Shoe programme.
1:30 to 2 p.m.—Dominion Theatre programme.
2 to 5 p.m.—Music and theatre announcements.
6 to 6:15 p.m.—Hall Co.
6:45 to 7 p.m.—Music and Loris time.
7:30 to 7:45 p.m.—Hawaiian programme.
7:45 to 8.—Maggie Murphy's Home.
9:30 to 9.—Numro.
9 to 10.—Len Chamberlain and his Boys.
12 midnight to 2 a.m.—Whoopee party.

KJR, Seattle, Wash. (309.1m; 970k)

9:30 a.m.—Devotional services.
10 a.m.—Glen Eaton, tenor.
12 noon—Music.
2 p.m.—Agatha Turley, soprano; Sydney Dixon, tenor.
5:25 p.m.—Market report.
8 p.m.—Harry Read, organist; Jean Kantner, baritone.
7 p.m.—Zac Kalbach, saxophone; Glen Eaton, tenor.
8 p.m.—Jean Kantner, baritone; Agatha Turley, soprano; Sydney Dixon, tenor.
9 p.m.—Eugene Castellarin, basso; Songbirds.
9:30 p.m.—Hometowners; Stonewall Jackson.

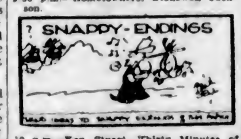

10 p.m.—Ken Stuart, Thirty Minutes of Sunshine.
10:30 p.m.—Tilton's Twenty-Fives; Songbirds.
11 p.m.—Vic Meyer's Club Victor Orchestra.
12 midnight—Midnight Revellers.

KOMO, Seattle, Wash. (322.3m; 930k)

2 p.m.—Concert Orchestra.
2 p.m.—Julia Hayes, Helpful Hints.
2:30 p.m.—Artistic Ensemble.
4 p.m.—Resume of programmes.
4:15 p.m.—Vocal Ensemble recital.
4:30 p.m.—Children's programme.
5 p.m.—NBC.
5 p.m.—Artistic Ensemble.
5 to 5:45 p.m.—NBC.
5:45 p.m.—Vocal Ensemble recital.
9 p.m.—Love Bros. paint programme.
9:30 p.m.—Lessons in contract bridge.
10 p.m.—NBC.
10:15 p.m.—Dance hour.
11:15 p.m.—News flashes.
11:30 p.m.—Dance Orchestra.
12 midnight—Organ recital.

KVI, Tacoma, Wash. (384.5m; 780k)

12 noon to 5:30 p.m.—CBS.
5:30 to 7:03 p.m.—Programmes to be announced.
7:30 to 9 p.m.—KOL.
9 to 9:30 p.m.—CBS.
9:30 to 10:30 p.m.—Programmes to be announced.
10:30 to 11:11 p.m.—Roof Garden Orchestra.
11:11 p.m. to 12 midnight—DLBS.
12 midnight to 1 a.m.—Organ recital.

KGW, Portland, Ore. (485.6m; 620k)

4:30 to 9:30 p.m.—NBC.
6:30 p.m.—Flower Girls.
9:45 p.m.—The Society Parfumeur.
10 p.m.—Cecil and Sally.
10:15 p.m.—Dance Band.
11 p.m. to 12 midnight—Organ recital.

KFRC, San Francisco, Cal. (491.5m; 610k)

4:30 to 7.30 p.m.—KFRC Dance Band.
7:30 to 8 p.m.—CBS.
8 to 9 p.m.—Violet Ray Merrymakers.
9 to 9:30 p.m.—CBS.
10 to 10:10 p.m.—"Frank Watanabe," Eddie Holdan.
10:10 to 11:10 p.m.—Orchestra.
11:10 p.m. to 12:10 a.m.—Anson Weeks' Orchestra.
12:10 to 1 a.m.—Dance music.

KFI, Los Angeles, Cal. (468.5m; 640k)

2:30 p.m.—Los Angeles Fire Department Orchestra.
4:15 p.m.—Big Brother.
5 p.m.—The Story Man.
5:30 p.m.—Dr. H. Ed. Myers, dentistry.
6:30 p.m.—Nick Harris.
7 to 9:30 p.m.—NBC.
8:30 p.m.—Concert Ensemble.
9 p.m.—Tom Terris, vagabond movie director.
9:30 p.m.—Packard Orchestra.
10:30 p.m.—Cafe Max Fisher programme.

KSL, Salt Lake City, Utah (265.3m; 1130k)

6:30 to 8:45 p.m.—NBC.
8:45 p.m.—Floyd Gibbons on Prohibition.
9 p.m.—Musical Varieties.
9:30 p.m.—"Blue Blaze Fireside Entertainers."
10 p.m.—Informal musical programme.
10:15 p.m.—Odeon Orchestra.
11 p.m.—"Vagabond of the Air."

Do You Spit Too Often? Is Your Throat Weak?

When you are sneezing, eyes running, nostrils all clogged up—that's the time you need **Catarrhozone.** The healing vapor of **Catarrhozone** soon stops the discharge, enables you to breathe freely, exterminates the cold quickly. All traces of Catarrh will disappear. Pain over the eyes goes away, a weak throat is strengthened, the voice grows clear and strong; spitting, sneezing and nasal discharge are permanently overcome. Get **Catarrhozone** today; two months' treatment, $1.00; smaller size, 50c. At all dealers. (Advt.)

CLEANLINESS NEXT TO CITIZENSHIP

Next Monday Will See Beginning of "Clean-Up and Paint-Up Week" in Victoria

The City Council, in co-operation with the Junior Chamber of Commerce, has chosen the week commencing April 20 as "Clean-Up and Paint-Up Week" for the city of Victoria. During that week every effort will be made to bring the advantages of cleanliness and beautification before the citizens of Victoria.

A letter, setting forth the aims and objects of the campaign, has been sent to every church in the city, coupled with the request that the advantages of individual house sanitation and tidiness be put before each congregation, either from the pulpit, or by means of leaflets, distributed through each parish.

A further, and by no means unimportant, effort in this direction has been put forward by the Junior Chamber of Commerce, in the shape of a number of printed poster cards, which urge citizens of Victoria to keep the capital city of their province beautiful, and which reminds them of the fact that clean and tidy houses promote good health, increase values and attract investments.

Conceit is when you know that other people know that you know more than they know, when actually they know you know far less.

CAPITOL

ALL THIS WEEK!

Richard Barthelmess

IN

REX BEACH'S FAMOUS NOVEL

Son of the Gods

With

Constance Bennett

100% Talking

ADDED ATTRACTIONS

See and Hear the Musical Novelty

"CROSBY'S CORNERS"

With a Superb Cast

NEWS FABLES

Bargain Matinee Daily at 12 Noon Adults 20c; Children 10c

Matinee 35c Evening 50c

FREE LOGE SEATS—Is Your Name Printed Here?

The Capitol Theatre invites Mrs. H. E. Brown, 504 Montreal St., and two friends of her own choice, to be its guests any day this week. Please detach this coupon and present to cashier. A New Name Every Morning. Watch for Yours!

ROYAL

Kiwanis Club Presents

The PLAYERS' CLUB of the University of B.C.

In

"Friend Hannah"

A Comedy in Four Acts by Paul Kester

Monday, April 28

At 8:30 P.M.

Prices: $1.50, $1.00, 75c, 50c (Boxes and Loges, $2.00)

Tickets from all Kiwanians

VARIETY

ALL THIS WEEK

THE TOBY LEITCH PLAYERS PRESENT

"Sundown on Honeymoon Ranch"

A THRILLING, HILARIOUS COMEDY-DRAMA OF THE GREAT GOLDEN WEST!

Colorful Arizona! Cowboys and reckless gun play! Stirring romance! The East clashes with the West with a girl's hand at stake! Be sure to see it!

Nightly at 8

Ticket Office Opens 7:15

Adults, 35c; Children, 10c

Loge Seats, Reserved, 50c

Bargain Matinee Saturday, 2:30; 20c

FEATURE PRIZE TONIGHT

A Beautiful Big Prize From Weller's! Win It!

AMATEUR NIGHT TOMORROW

FREE! One Cord of Wood at Saturday Matinee. Courtesy of Colwood Wood Co., Ltd.

A MUSICAL EXTRAVAGANZA

Married in Hollywood

TOM MOORE TONE

Music by Oscar Straus, Composer of "The Chocolate Soldier," with J. Harold Murray and Norma Terris

PLAYHOUSE

TURKISH BATHS

Steam or electric baths, hot sea water baths. Qualified masseur.

Crystal Garden

Special Rates to Sunrise Service at Mount Tolmie

Call SAFETY CAB 8800 for Further Information

They Said There Never Would Be a Picture as Good as "The Broadway Melody"—Well Here It Is . . . !

A Singing, Talking, Dancing Hit With the Stars of "THE BROADWAY MELODY"

CHASING RAINBOWS

What a story, what smash songs, drama, girls, glamour! This one has everything!

The whole world's humming "Lucky Me, Lovable You," "Happy Days," "Everybody Tap," and "Love Ain't Nuthin' But the Blues."

—With—

Charles King

—And—

Bessie Love

With Thrilling TECHNICOLOR

Added Attractions

Hear and See Lyman Howe's

Novelty Hodge Podge

With Music and Sound

DOMINION MOVIETONE NEWS REVUE

(Canadian Edition)

Bargain Matinee Daily at 12 Noon

Adults .....20¢
Children .....10¢

Matinee - - 35c; Children - - 10c
Evening - - 50c; Children - - 20c

TODAY, FRIDAY and SATURDAY

DOMINION

BOVRIL

in Your Daily Diet Means Strength Without Fat

Telephone Bill Discount Date Extended

Owing to our office being closed on Good Friday and Easter Monday, the dollar discount will be allowed on all telephone bills paid by April 22nd (inclusive).

B. C. Telephone Co.

Why Simple Stomach Troubles so Often End on Operating Table

"BECAUSE it could have been so easily avoided, no case is more pitiful, than that of the man or woman who is forced to undergo the surgeon's knife as the result of neglecting simple stomach ailments," said a New York physician recently.

You, for instance, may look on an acid stomach as nothing to fear. Yet in reality, it is a most alarming condition on account of its great tendency to develop stomach ulcers.

Face facts. If you suffer gas and bloating after meals, loss of appetite, constipation, headaches, if your breath is bad, your tongue coated, the best thing you can do is to go to the nearest drug store and get a bottle of Tanlac. Besides getting quick relief, weak, disordered stomachs which seemed utterly to have stopped working the way they should, have shown almost a miraculous return to normal activity through the remarkable stimulating effect of Tanlac. One woman, Mrs. May Ogle, says: "Tanlac saved my life. I had stomach troubles for 10 years. Gas nearly killed me and I was in bed for weeks at a time. Doctors said it was gall stones and gall bladder. Spent lots of money but suffering increased and all hope was lost. Certainly a harder task for Tanlac could not be found yet it succeeded. Now in the best health in 10 years and eat everything." Tanlac is not a "patent medicine"—it's a real medicine so do not accept a cheap substitute. Fully guaranteed to give satisfaction or money back. At all druggists.

HISTORIC VICTOR RECORD ARRIVES

King's Speech at Opening of Naval Conference in London Is Available

Throughout the world on January 21 last, millions of radio listeners heard His Majesty's speech at the opening of the Five-Power Naval Conference in London. It was His Majesty's first public utterance since his grave illness of the year before. At the same moment that this speech was being broadcast, it was also being recorded as an historical record, and copies of this record have now been received by Fletcher Bros. for sale in Victoria.

Perhaps no other record produced by the Victor Company has created greater world interest. In the making of this record the King has nominated the British Wireless for the Blind fund to be the recipient of

whatever profits may result. So impressed was His Majesty with the quality of the reproduction that he gave an autographed copy of this record to each of the American delegates as a personal gift before their departure for home.

Thousands of copies of this historic record will be used throughout the Empire as an aid in the class study of current events, and in particular as a part of Empire Day celebrations.

KNEE JOINT SWELLED, ANKLES FULL of PAIN

"My knee-joint bothered me for years, it swelled and often became very painful. After being seated for an hour my joints would grind when I started to walk. When I used Nerviline I got quick results. This penetrating liniment drew out the pain and gave me complete release from those grinding joint pains that had made my life a misery for five years.

I can recommend Nerviline for Rheumatism, Lumbago, Lame Back, pains in the joints and muscles. Every drop rubs in, and out comes the pain."

(Signed) Alyre A. Ricardo, Georgetown, B. C.

Nerviline is so powerful, so penetrating, so full of power to drive away pain that most families keep a bottle or two handy on the bathroom shelf. Good for Rheumatism, Lumbago, Neuralgia, Toothache, sore joints—use it for pain, stiffness, swellings. Satisfaction guaranteed.

NERVILINE STOPS RHEUMATISM

Vancouver Island

WILL CELEBRATE VICTORIA DAY

Nanaimo Preparing Big Programme for May 24—Committee Very Busy

NANAIMO, April 16.—Considerable business was transacted at the meeting of the Empire Day celebration committee, held last evening under the chairmanship of Mayor Hall. Various committees were appointed and a tentative programme of sports drawn up for May 24. According to present plans, a children's parade will be held, which will end at the new Gyro playgrounds on Devril Square. There the May Queen will be crowned and a long afternoon of children's sports indulged in. Later Indian games, canoe races, etc., will be staged, with dances, whist drives, etc., in the evening. The Conklin & Garrett shows will be here for three days on the Central Sports Grounds, and promise to be one of the main attractions for the celebration. Besides the above outline, various other plans are under way, and altogether the celebration this year promises to be a huge success.

ANTON GOLOBAR'S DEATH PRESUMED

NANAIMO, April 16.—By an order made by His Lordship Mr. Justice D. A. McDonald in the Supreme Court chambers this morning, Anton Golobar, late of Cassidy, was judicially declared to be dead. Mr. F. S. Cunliffe, who appeared on behalf of Mrs. Golobar, explained to His Lordship that Anton Golobar left his home at Cassidy at about 3:30 a.m. on September 14, 1929, going to the timberlands with the announced intention of hunting. Golobar was last seen on his way to the hunting ground at about five miles from his home at about 6:45 that morning. He was in poor health and had been recently in the hospital at Ladysmith for three months. Search parties had been organized by the police and by Golobar's friends, and they had thoroughly searched the locality, but had been unable to find any trace of him. Counsel explained that when Golobar left home he carried with him food for two days only, and had expected to be back about Sunday, September 15, or by the following Wednesday at the latest. Application was made in order that Mrs. Golobar could proceed with the probating of Mr. Golobar's will and apply to the Mothers' Pension Board for relief. Mr. Golobar left five children surviving him in addition to his wife.

Hon. R. L. Maitland Speaks to Duncan Women Conservatives

DUNCAN, April 16.—Hon. R. L. Maitland addressed the regular quarterly meeting of the Duncan Women's Conservative Club, held at the Knights of Pythias Hall here yesterday, on the political issues of the day. His address was an extremely interesting one, and much appreciated by the forty members of the club who were present. Votes of thanks were passed to Mr. Maitland and also to Mr. C. F. Davie, M.P.P., who introduced him in a brief speech.

In a business meeting preceding, committees for the year were struck as follows: Entertainment, Mrs. D. H. B. Holmes and Mrs. F. X. Russell; visiting committee, Mrs. Kennett and Mrs. Inverarity; tea, Mrs. H. Waller; reception, Mrs. J. L. Hird, Mrs. Brettingham, Mrs. R. H. Whidden, Mrs. Oldfield and Miss Wilson; telephoning committee, Mesdames W. E. Blyth, F. B. Carberry, C. Crane, J. L. A. Gibbs and W. H. Purver; press representative, Mrs. O. T. Smythe.

Mrs. G. Kennett, vice-president, occupied the chair in the absence of the president, Mrs. C. F. Davie, who is at present in California.

Author of "Precious Bane" Is Theme of Interesting Address

NANAIMO, April 16.—Mrs. Steeves gave an interesting address on Mary Webb last evening, in the Malaspina Hotel, when she addressed the local Canadian Women's Club.

The speaker described the author's home surroundings, and her life from infancy till her death in 1927, telling of her love for her native Shropshire on the Welsh border, her love of Nature. She read two of Miss Webb's poems, "The Happy Life" and "You're Very Brown."

"Golden Arrow" was her first book, and "Precious Bane" was her best, the speaker continued. Right Hon. Stanley Baldwin made her books famous after her death, and all of these dealt with old Shropshire legends and peasant customs. She was more of a poet than an author, Mrs. Steeves added.

After the address Mrs. Leighton moved a vote of thanks, and Mrs. Spencer, on behalf of the club, presented a bouquet of flowers to the speaker.

CAMPBELL RIVER BAZAAR

The United Church W.A. of the Cape Mudge Indian village, Valdez Island, held a bazaar in the pavilion at Campbell River on Thursday afternoon, April 10. The ladies of Campbell River and community very kindly assisted them by providing and serving afternoon tea, selling candy and flowers. The proceeds were given to the W.A. They also assisted at the home cooking table. The W.A. were well pleased with the proceeds.

TROUT BY WHOLESALE

CAMPBELL RIVER, April 16.—Mr. Noel and party, of Courtenay, caught thirty-three trout in McIver Lake the other day.

Mr. Trehern and party, of Cumberland, caught 120 trout in two days in McIver Lake. There had been several other good catches on both Lower Campbell Lake and McIver.

REVIEWS THE SESSION

NANAIMO, April 16.—The Odd Fellows' Hall was filled to capacity last night to hear George S. Pearson, M.P.P., give a review of the work of the Legislature during the recent session. Mr. J. K. Hickman occupied the chair.

Qualicum Expects Influx of Golfers

QUALICUM BEACH, April 16.—There is every prospect of a large gathering of golf experts at the tournament this week-end, on the links of the Qualicum Beach Hotel; entries and reservations are coming in by every post. The weather is fine but cool for April, but peach trees are just setting into fruit and vegetation has come on in the last few days. Qualicum Beach never looked more promising.

CONSERVATIVES ELECT OFFICERS

Sidney Association Reappoints Mr. A. Harvey President—Col. Peck, M.P.P., Is Speaker

SIDNEY, April 16.—The annual meeting of the Sidney Conservative Association was held on Monday evening, a large number of members being present.

Mr. C. F. Davie, M.P.P., for Cowichan-Newcastle, and Col. C. W. Peck, M.P.P., the local member, were the speakers of the evening.

The president, Mr. A. Harvey, occupied the chair. Mr. Davie gave an interesting talk on the work of the recent session of the Legislature. Col. Peck also spoke briefly, after which the election of officers took place, which resulted as follows:

Honorary presidents, Hon. R. B. Bennett, K.C., and Hon. S. F. Tolmie; honorary vice-presidents, C. H. Dickie, M.P., and Col. C. W. Peck, V.C., D.S.O., M.P.P.; president, Mr. A. Harvey; vice-presidents, Mr. F. F. King and Mrs. G. T. Michell; secretary, Mr. F. Holdridge; treasurer, Mrs. F. F. King; executive committee, Mrs. A. Harvey, Mrs. J. Gilman and Messrs. F. Butler, W. C. Clarke, A. W. Bowden, George F. Salmon, J. Reading, F. Hunt, F. Bowcott and J. H. Baxter.

DATE SET JULY 8-11

Pacific Coast Theological Conference Will Be Held in Vancouver This Summer

Alternating between the Canadian and American sides of the boundary, the Pacific Coast Theological Conference will be held this year in Vancouver, July 8-11, the coming meeting being the seventeenth in a series of successful gatherings for the discussion of matters of special interest to church leaders. Among the Canadian contributors to the programme will be Professor K. H. Cousland, of Emmanuel College, Toronto; Professor R. B. Y. Scott, of Union College, Vancouver; Rev. John Leigh, rector of St. John's Anglican Church, Central Park, and Dr. W. H. L. McNeill, formerly of Brandon Baptist College, and now of Fairview Baptist Church, Vancouver.

Among the distinguished visitors from the United States will be Dr. J. Hudson Ballard, of the Occidental College, Los Angeles, who will give a series of three lectures on psychology and philosophy. Dr. Penrose, of Whitman College, Walla Walla, Wash., will lecture on "John Dewey's Quest for Reality." Victoria is represented on the executive committee by Rev. W. A. Guy and Dean Quainton as honorary president. The acting president is Rev. J. W. Kennedy, of Tacoma, and Rev. J. R. Robertson, of Vancouver, is secretary.

"I was told you entertained your neighbors informally last night."

"Yes; I had a quarrel with my husband on the front porch."

"Y" CIRCUS BILLED FOR NEXT WEEK

Annual Bingling Bros.' Circus Under Auspices of Y.M.C.A. Here From April 24 to 26

FINE PROGRAMME BEING PREPARED

The Bingling Brothers' Circus will be the big attraction at the Y.M.C.A. from April 24 to 26. The announcement was made yesterday by Y.M.C.A. officials that members of the association will once again stage this monster affair which yearly attracts members, children of all ages and fathers and mothers.

Acrobats, clowns, tumblers, wild animals, drill squads and sideshows are just a few of the things which will attract the children and other spectators to the Y.M.C.A. headquarters at the corner of Blanshard and View Streets on the above dates.

Officials have spent tedious hours with the various performers, and state that all are prepared to show their prowess to the public. Last year the circus was a huge success, and, with a larger number of events slated next week, greater success is predicted.

CLOWNS AND TUMBLERS

Altogether six clowns, including a number of those who have performed exceptionally well in the past, will be seen on the floor, executing their antics. Besides the clowns, a classy group of acrobats have prepared a special entertainment that is expected to surpass those of all previous years.

A horse act and parallel bar exhibition by the senior leaders' corps, as well as pyramid building by the junior leaders, a great balloon maze by the "preps" and demonstration of club swinging by the junior school class, are other attractions. The Tumbling Toughs, a group of junior employed boys, promises to be a splendid act that will bring laughter from the gallery.

A Hindu club swinger, answering to the name of Taka, who swings clubs weighing anywhere from five to twenty-five pounds around his head, will be seen in action. "Weary Willie, the Whistling Tramp," who delighted the people last year with his pranks, will be in town and will put on his acts again.

One of the outstanding turns will be an exhibition by members of an acrobatic family, who will demonstrate tumbling tricks, balances, handsprings, walkovers and other tricks in their extensive repertoire.

TICKETS AVAILABLE

Tickets for the circus may be secured from F. V. Shoemaker and the members of the boys' department. The public are requested to obtain their tickets as soon as possible so as to avoid a last-minute rush, which usually occurs.

Seating accommodation is in charge of Everett Raynor, while the main show will be attended to by the senior leaders' corps. Sideshows and the midway will be operated by the "Y" Men's Club. Frank McDonald will be in charge of the electrical equipment and lighting effects; the Hi-Y members, refreshments and other arrangements.

Diner (grievedly)—I suppose I can sit here until I starve? Waiter—Hardly that, sir! We close at 11 o'clock.

Sees Both Sides Make Appeal on Similar Policy

VANCOUVER, April 16.—Next Federal election may see the Conservatives and Liberals appealing to the people on the same platform—that of protection, said Major-General A. D. McRae, member for Vancouver North, who arrived in the city this morning to spend the Easter vacation here.

"There is every possibility that the Liberal budget will recognize the necessity of a protective tariff," continued the General. "Then the people will be asked to decide whether to vote for the Conservatives, who for many years have been preaching that protection will be the salvation of Canada; or the Liberals, who have adopted the policy in the hope of being returned to power on it."

MR. A. SULLIVAN TO TALK TODAY

High School Inspector Will Tell Local Rotarians of "A Miracle of Modern History"

Mr. Albert Sullivan, inspector of high schools in British Columbia, will be the speaker-guest at today's luncheon meeting of the Rotary Club in the Empress Hotel ballroom. He will speak on the subject, "A Miracle of Modern History." The new members instruction committee will deliver a charge to several recently elected members of the organization.

Membership in the Rotary Club has been completed by Mr. Alfred O. Ducios, Imperial Oil, Limited, classification, refined oil products distributing, and by Mr. John Mackintosh, B.C. Telephone Company, classification, telephone service.

Rotarians and their ladies have been invited by Rev. Montague Bruce, vice-president of the Rotary Club, to attend service on Easter Sunday evening at St. John's Church, Quadra Street.

Next week's meeting of the Victoria Rotary Club will be a 100 per cent session, when every member of the club is expected to be in attendance.

"And you say your brother has settled in Canada?"

"No, I didn't say so. I think he went there to get off settling."

VICTOR'S Historic Recording

The . . . Opening Speech of H. M. King George V.

At the Five-Power Naval Conference on January 21, 1930. (Recorded in the Royal Gallery of the House of Lords).

Parts One and Two, 10-Inch Records, $1.00

Profits from the sale of this record to the British "Wireless for the Blind" Fund.

DAVID SPENCER, LTD.

MUSIC DEPARTMENT

C. Heaton, Manager

Burgess Bedtime Stories

Prickly Porky Gets Across

By THORNTON W. BURGESS

Some talents that we little guess
Our humblest neighbors may possess.

—Paddy the Beaver.

Prickly Porky the Porcupine was resting on the roof of Paddy the Beaver's house. He had been swimming across Paddy's pond. Paddy hadn't known just what to make of it. He hadn't known that Prickly Porky could swim. Having discovered that Prickly Porky could swim, he became fearful that Prickly Porky might also be able to dive and he certainly didn't want Prickly Porky inside his house.

If that fellow ever got inside our house, we'd just have to move out," said he to Mrs. Paddy. So it was a great relief to Paddy and Mrs. Paddy to be told by Prickly Porky that he couldn't dive at all and that he wasn't interested in the inside of their house. All he wanted was to rest on that roof.

"Rest as long as you want, Brother Porky," said Paddy the Beaver, trying to be very polite. "Rest just as long as you want to."

Prickly Porky merely grunted. He was not nearly so polite as Paddy the Beaver. He shook himself and when he did that several of the little spears he carries in his coat fell out. No one noticed this. Probably no one would have thought anything about it if they had noticed it. Finally Prickly Porky slipped into the water and once more headed for the other shore. Paddy the Beaver watched him. Prickly Porky was a funny sight as he swam. What Paddy didn't know was that all those little spears in Prickly Porky's coat were filled with air. Each little spear, or quill, as we call it, is hollow and of course, being hollow, contains air. So Prickly Porky couldn't have sunk if he wanted to. Those quills all helped to keep him afloat.

Prickly Porky took his time. He never does hurry, anyway, whether on land or in the water. He paddled slowly along. He really isn't much of a swimmer, but he gets there just the same. Finally he approached the other shore. As it happened, Yowler the Bobcat had just come down to that very place for a drink. Of course, he saw Prickly Porky coming, but he didn't recognize him. No, sir, he didn't recognize Prickly Porky.

Prickly Porky was resting on the roof of Paddy the Beaver's house

"I wonder," said Yowler to himself, "who is that coming ashore here. I came down here to get a drink, but it looks to me as if I shall get both a drink and a dinner. Now I think of it, I am hungry." He crouched flat beside an old log and his yellow eyes gleamed with hunger and anticipation. He drew his hindfeet under him ready to spring the instant this fellow came out of the water.

Prickly Porky reached shore. As he started to walk out of the water he raised those quills and shook himself. The water flew and the quills rattled. Yowler the Bobcat had been just ready to spring. Instead, however, he snarled, as only Yowler can. He had recognized Prickly Porky and he had no desire to have anything to do with him. It was a bitter disappointment. Yes, sir, it was a bitter disappointment. To hear him spit and snarl you would have thought that he blamed Prickly Porky for being himself.

Prickly Porky merely grunted, poked his head under a log—the very log behind which Yowler had been crouching—set his thousand little spears on end and waited. Yowler looked at him in disgust. Then, with such dignity as he could muster, he turned and walked away. He had quite forgotten that he had come down there for a drink.

(Copyright, 1930, T. W. Burgess).

The next story: "Paddy the Beaver Gets Pricked."

Its zest is the vigor of the great outdoors

THE HEALTH and stimulation which result from living in the great outdoors is the quality of "Canada Dry." Vigorous as the sun-tanned men and women who are the sportsmen of this country, this fine old ginger ale is the sportsmen's beverage.

"Canada Dry" has basic excellence. Its very foundation is "Liquid Ginger"—which we make from selected Jamaica ginger root by a special process. This process is exclusively controlled by us and, unlike any other method, retains for "Canada Dry" all of the original aroma, flavour and natural essence of the ginger root.

It is demanded in great hotels and clubs. In London, Paris and New York it has won the approving nod of connoisseurs. In countless homes throughout this country and the United States this fine old ginger ale appears on dinner tables, is offered to friends, is served on many occasions. Do you know the thrill, the keen, cool refreshment of drinking "Canada Dry"?

"CANADA DRY"

The Champagne of Ginger Ales

Canada Dry Ginger Ale Limited, Toronto, Edmonton and Montreal

CATHOLIC WOMEN URGED TO EFFORT

Mrs. McManus Returned President by Acclamation at Annual Meeting—Year's Work Outlined

Urging a wider field of endeavor for the coming season, Rt. Rev. Monsignor Leterme, V.G., addressed the Victoria Subdivision Catholic Women's League at its annual meeting in the Bishop's Palace on Tuesday evening.

Election of officers for the ensuing year resulted as follows: Mrs. McManus, president (returned by acclamation); first, second and third vice-presidents, Mrs. Cannon, Mrs. Sebin and Mrs. Grant, similarly honored. The retiring secretary, Mrs. Blair Reid, was replaced by Mrs. S. Taylor; and the retiring treasurer, Mrs. S. Hunter, by Mrs. Kyle; Mrs. Cockerill, corresponding secretary in succession to Mrs. Service. The councillors were as follows: Mrs. ..... Mrs. Scaling, Mrs. Kennedy, Miss Steiner, Mrs. Mahoney and Mrs. ...

Bouquets of carnations and roses were presented to the retiring secretary and treasurer, Mrs. Reid and Mrs. Hunter, and the president thanked them for their long and faithful service.

Special reference was made to the conveners of education, social service, membership, magazine and the press. The annual report of the secretary showed ten regular and nine executive meetings having been held, social service, hospital visiting, tag days, drive for the blind, active interest in St. Louis College, and the welfare of the boys, membership and silver teas, annual bazaar and garden party, sales of home cooking, and other activities. Interest in St. Ann's Academy and St. Joseph's Hospital had also been keen. Mrs. Hunter gave an accounting of finances and expenditures for the year. Mrs. Cannon, for the magazine committee, reported the receipt of magazines, which were sold.

Miss O'Brien gave a comprehensive report of social service work, showing that no phase of social activity has been neglected. Acknowledgement was made to the Friendly Help and other agencies with which her work had brought her into contact. St. Vincent de Paul Society and the Ladies' Aid, and St. Joseph's Hospital had rendered invaluable assistance throughout the year. The work of the Sunshine Camp was shown to have benefited twenty-five children in whom the league was interested and many tired mothers, adoptions had been arranged for, rents, fuel, clothing provided. The W.C.T.U. Home assisted with clothing, etc. A special word of thanks was due Mr. O'Leary for interest taken in the work of the social service.

Mrs. K. T. Hughes, convener of education, reviewed the activities of her convenership, which included the presentation of the league's prizes offered annually to St. Ann's Academy and St. Louis College for proficiency in Canadian history, and also a prize to St. Ann's Primary School.

Mrs. Service reported as corresponding secretary, and Mrs. Sabin as convener of membership, the latter showing an increase of about sixty-five members in the year.

In the regular business of the league for the month of April, Mrs. O'Neill and Mrs. Burns were appointed hospital visitors to replace Mrs. Service and Mrs. Cockerill, who had visited St. Joseph's and Vernon Villa, and had interested others in calling upon some of the men patients, to whom cigarettes were given.

A gift of money was voted to St. Vincent de Paul Society, and a similar gift to St. Louis College for laboratory fund and other necessities. Mrs. Sabin reported for the very successful rummage sale in which her committee consisted of Mrs. Beneman, Mrs. Mahoney, Mrs. McManus and Mrs. Mazarati.

Mrs. Kennedy spoke of the magazine, Better Films, now being published in Victoria by Mr. Plintoff, and asked members to interest themselves in this publication for the improvement of the class of pictures shown. Mrs. Charlebois, of Patricia Bay, who is leaving shortly for Saskatoon, Sask., asked that somebody be appointed to look after the Indians in the district she is just leaving. Miss Hagan, Government nurse for the Indians, is pleased with this co-operation and interest in her work.

A linen shower will shortly be held for the Bishop's House, and other activities will be the sale of home cooking on April 26, and the card party arranged for May 7. Announcement of Rev. Father Scheelan's card party on Wednesday, April 23, was made.

A special reference was made in the report of the secretary to the loss sustained by the Victoria subdivision in the death of Mrs. Kellaher. A letter was ordered sent to Mrs. B. C. McCann, past national president of the Catholic Women's League, congratulating her upon the receipt of the Cross "Pro Ecclesia et Pontifice," lately conferred upon her by His Holiness Pope Pius XI.

STRAW HAT TARIFF IS GIVEN BOOST

WASHINGTON, D.C., April 16.—Straw hats, the higher priced fur hats, novelty jewelry, lace and embroidered handkerchiefs, matches, and cork products were assigned higher duties today by the congressional conference on the tariff bill, in grappling with the fifth and last rate section of the Hawley-Smoot measure.

Reduced tariffs were agreed upon for the cheaper fur hats, and unset diamonds, pearls, and other precious and semi-precious stones.

BEER BY GLASS

New Government Control Act of Noval Scotia Provides Also for Sales in Hotels

(Canadian Press)

HALIFAX, N.S., April 16.—The sale of beer and wine by hotel keepers, to be consumed at meals only, and sale by the liquor commission of beer and wine by the glass or open bottle, are provided for in an amendment to the Government Control Bill moved by Premier Rhodes in the House of Assembly yesterday. The amendment, which is drafted to replace Section 30, which had prohibited any sale of liquor by hotel keepers, provides that such sale shall not take place in any municipality of which the plebiscite vote was dry.

HBC SERVICE GROCERIES PHONE 1670

Economy Day Specials

Butter and Shortening Specials

Finest Quality New Zealand Butter. Special, per lb. ..... 41¢
3 lbs. for $1.20
Bakeasy and Domestic Shortening. Special, per packet ..... 18¢
2 packets for ..... 35¢
North Star, Shamrock and Swift's Pure Lard. Special, per packet ..... 19¢
3 packets for ..... 55¢

Bacon Specials

Our Special Side Bacon, sliced. Special, per lb. ..... 38¢
Ayrshire Roll, sliced. Special, per lb. ..... 40¢

Clarke's Tomato Soup. Special at 3 tins for ..... 25¢

Libby's Fruit Special

1 tin Libby's Sliced Peaches, No. 2 tin; 1 tin Libby's Pears, No. 2 tin; and 1 No. 2 tin Libby's Fruit Salad, all for ..... 92¢

Soap Specials

Sunlight Soap. Special, per carton ..... 19¢
3 cartons for ..... 55¢
Old Dutch Cleanser. Special at 3 tins for ..... 29¢
Lux Toilet Soap. Special at 3 bars for ..... 22¢
Princess Soap Flakes. Special, per large packet ..... 22¢

Canned Vegetable Special

1 tin Quaker Brand Peas, No. 2 tin, size 3; 1 tin Quaker Corn, No. 2 tin; 1 tin Quaker Tomatoes, No. 2½ tin; and 1 tin Quaker Cut Green Beans, No. 2 tin, all for ..... 63¢

Dishco Sliced Pineapple. Extra Special at, per tin ..... 10¢

Combination Special

1 lb. H B C Broken Orange Pekoe Tea and 1-lb. tin Vi-Tone for ..... 97¢

Soap Special

1 Heavy Aluminum Bean Pan with cover, 4 bars Sunlight Soap and 1 packet Lux, all for ..... 97¢

Orange Special

Extra Large Juicy Oranges, sweet and thin skinned. Regular, per dozen, 70c. Special, per dozen ..... 59¢

Jam Special

1 4-lb. tin King Beach Pure Strawberry Jam and 1 4-lb. tin Mayflower Orange Marmalade for $1.00

Potato Special

Finest Quality Island-Grown Potatoes. Special, per sack $3.95

Cheese Special

Prime Ontario Cheese. Special, per lb. ..... 35¢

Local Rhubarb. Special at 5 lbs. for ..... 25¢

Medium-Sized Oranges, sweet and juicy. Special at 3 dozen for ..... 95¢
Shamrock Hams, whole or half. Special, per lb. ..... 38¢

HOT CROSS BUNS

Fresh Hot Cross Buns. Special, per dozen ..... 25¢

—Lower Main Floor, H B C

Easter Candies
At Special Prices

Colored Candy Eggs. Regular 40c. Per lb. ..... 33¢
Fancy Empty Easter Baskets. Reg. 5c to 50c. HALF PRICE
Chocolate Eggs. Special at 2 for ..... 25¢
Fancy Mixed Candies. Special, per lb. ..... 25¢

—Main Floor, H B C

Economies in the Drug Section

Coty's Perfumes in bulk, 2-dram size for ..... 89¢
Yardley's Lavender Water, 75¢ and $1.00
Roger & Gallet's Le Jade, Silver Poppy and Vera Violette Perfume, 2 drams for ..... 49¢
Grossmith Toilet Soaps, 3 cakes in box for ..... 75¢
Tooth Brushes, regular 35c. At, each ..... 21¢
Lysol ..... 29¢
Glant Kruschen Salts ..... 69¢
Aromatic Cascara ..... 19¢
Castor Oil (blue bottle) ..... 29¢
Bayer's Aspirin Tablets at 100 for $1.29
Hind's Honey and Almond Cream ..... 12¢
Colgate's & Williams' Gents' Gift Sets $1.09

—Main Floor, H B C

Specials for Smokers

Leather Tobacco Pouch with oil silk lining, specially priced. Each ..... 50¢
Leather Tobacco Pouch with rubber lining, regular $2.25. At, each $1.50
Alice Tobacco, 1-lb. tins, regular 75c at ..... 69¢
H. B. C. Imperial Mixture, Canada's famous pipe tobacco; ½-lb. tins $1.40
Trial size package ..... 25¢

—Main Floor, H B C

Used Sewing Machines
Reconditioned and Guaranteed

One Hand Machine priced at $18.00
One Singer Drophead for $20.00
One Singer Drophead for $25.00
One White Drophead for $23.00
One Singer Portable for $55.00
Needles. Special at, per dozen ..... 23¢
Oil. Special, bottle. 19¢
Many other specials not listed.

—Third Floor, H B C

Braemar Writing Pads

Pre-Easter Economy Day 17c
A popular suede finish Writing Pad in letter size.
Envelopes to match, 3 packets for ..... 25¢

—Main Floor, H B C

Boxed Stationery Special

Regular 50c, Economy Day 39c
Remarkably good value in white or tinted Social Stationery of exceptional quality; 24 sheets notepaper; 24 envelopes to match.

—Main and Mezzanine Floors, H B C

Bridge Shop Special

Decorated Bridge Tallies
Regular 50c Dozen, Economy Day 35c
Smartest and newest in Bridge Tallies. They are distinctive and different. Specially priced for Economy Day.

—Main Floor, H B C

J. & P. Coats' Sewing Cotton

6 Yards for 49c
Our popular Economy Day offering. All numbers in J. & P. Coats' Sewing Cotton in black and white; 200-yard spools.

—Main Floor, H B C

Lunch Kit and Vacuum Bottle

Pre-Easter Economy Day 1.00
All-metal lunch kit and vacuum bottle complete.

—Third Floor, H B C

Corn Brooms

Pre-Easter Economy Day 49c
Full stock of 5-String Corn Brooms of reliable quality. Not more than two to a customer.

—Third Floor, H B C

Household Stepladders

Regular $1.75, Economy Day 1.39
5-Ft. Ladders, well braced and fitted with bucket rest.

—Third Floor, H B C

Imperial House Paint
One-Day Sale

Reliable paint for inside or outside use. Made in all colors and in white. Special for Economy Day only.
Gallons $3.50
Half gallons $1.85
Quarts ..... 98¢
Pints ..... 59¢

—Third Floor, H B C

TODAY IS PRE-EASTER

Pre-Easter Economy Day comes just in time to bring you important savings on things you will need this Easter—and afterwards. In all departments—Apparel, Fabrics, Home Furnishings, Food Supplies—you will find an abundance of worth-while specials.

Hudson's Bay INCORPORATED

Other Stores at Winnipeg, Yorkton, Saskatoon, Edmonton, Ga...

A Pre-Easter Sale of 1,000 Printed Daytime Frocks at 1.79

Four big tables full! 45 styles. All sized and sorted in groups for easy selection! All tub fast Count quality prints, linenes, figured piques, dimities and batistes. Made with short sleeves, long sleeves or without sleeves. Trimmings are of picot, crisp organdie or gay-colored piping. All the season's new patterns are shown in figured, checked or flowered prints on light, medium or dark grounds. Dresses to suit all figures and in all sizes from 14 for the young miss to 52 for the stout matron. Special for Economy Day

1.79

2 Frocks for 3.50

—Second Floor, H B C

Pre-Easter Sale of Rayon Silk Lingerie At 79c Per Garment

540 Garments in a timely offering made possible through a special purchase to which we have added from our regular stocks other unusual values in odd sizes and broken lines. Dainty tailored and lace-trimmed garments, consisting of Tailored and Lace-Trimmed Bloomers, Motif-Trimmed Bloomers, Tailored and Motif-Trimmed Bobettes, Tailored French Panties, Lace-Trimmed Nightgowns, Lace-Trimmed Opera-Top Vests, Lace-Trimmed Combinations, Lace-Trimmed Pettinicks and Lace-Trimmed Brassiere and Bloomer Sets. All are in dainty lingerie shades and there are small, medium and large sizes in the assortment.

—Second Floor, H B C

A Free Grass Catcher

with every lawn mower purchased on Economy Day. These are regular $1.75. Prices of mowers range from ..... $10.50 to $21.00

—Third Floor, H B C

50 Pairs Bleached Cotton Sheets

Size 70 x 99 Inches
Economy Day, Per Pair 3.98
Guaranteed to give splendid wear and launder to your satisfaction. Note the length.

—Main Floor, H B C

Pure Linen Bleached Damask Tablecloths

Special Value, Economy Day 1.98
Choice of two sizes, 66 x 66 inches and 66 x 84 inches. A splendid Economy value.

—Main Floor, H B C

White and Colored Turkish Towels

Pre-Easter Economy Day, Each 25c
Size 22 x 43 inches. Desirable Turkish Towels in white and colored. Good drying quality.

—Main Floor, H B C

500 Packages of Absorbent Cheesecloths

Pre-Easter Economy Day 25c
Each piece is 36 inches wide and 5 yards long. The cloth is of super quality.

—Main Floor, H B C

Doll Special

Pre-Easter Economy Day 79c
Felt Dressed Doll, with hat, curly hair, unbreakable arms and legs; 12 inches high.

—Third Floor, H B C

Hand-Embroidered Madeira Squares

Pre-Easter Economy Day 1.88
Size 36 x 36 inches. Neatly hand embroidered in many dainty patterns.
Size 45 x 45 inches $2.98

—Main Floor, H B C

Hand-Embroidered Madeira Napkins

Pre-Easter Economy Day 19c
You can buy as many as you wish at this price. They are splendid value, and in a good choice of patterns.

—Main Floor, H B C

Seconds in Linen Damask Napkins

Pre-Easter Economy Day 25c
Slightly imperfect in weave, but nothing to affect the wear. You will be satisfied with the quality.

—Main Floor, H B C

Hemstitched Linen Pillow Cases

Pre-Easter Economy Day, Each 59c
Just as cheap as cotton and much nicer to use. Fine textured, and finished with hemstitched ends.

—Main Floor, H B C

Colored Turkish Towelling

Economy Day, Per Yard 19c
In multicolored stripe effects. Width 16 inches.

—Main Floor, H B C

White Wool Blankets

At
2.98, 3.98 and **4.98** Each
Sizes for single, three-quarter and double beds. Some have slight oil stains, but otherwise are all right in every way.

—Main Floor, H B C

Linen Tea Towels

Pre-Easter Economy Day, Each 15c
In checks and bordered effects. Absorbent quality.

—Main Floor, H B C

Wool Comfortables

Pre-Easter Economy Day 1.98
Excellent for motor car rugs, couch throws and extra bed coverings. Shown in subdued plaid effects.

—Main Floor, H B C

100 Oilcloth Table Covers

Pre-Easter Economy Day 69c
Brighten your kitchen for Easter with one of these cheerful and fresh table covers. Size 48 x 48 inches, and in the newest patterns and colors.

—Main Floor, H B C

New Sleeveless Blouses

Pre-Easter Economy Day 1.95
In tailored novelty styles, made from good quality spun silk with or without collars. Frilled fronts or vestee styles. Sizes 34 to 40.

—Second Floor, H B C

Sunburst Skirts

Values to $4.95, Economy Day 2.75
Circular Skirts made from sport flannel in bright shades. Pleated all around. Ideal for sports. Sizes 15 to 19.

—Second Floor, H B C

New Pullovers From Belgium

Pre-Easter Economy Day 2.95
A new importation of Pullover Sweaters in plain shades with colored borders and striking all-over patterns. Shades of red, navy, yellow, lovebird, sand, etc. In small and medium sizes.

—Second Floor, H B C

Women's Street and Dress Shoes

Pre-Easter Economy Day 4.45
200 Pairs of Women's Shoes, including patent leather, brown and black kid in pump, strap and tie models; also tie Oxfords with built-in arch supports. All sizes. Choice of Spanish and Cuban heels.

—Main Floor, H B C

500 Women's Summer-Weight Vests

3 for 1.00
Excellent Cotton Knit Summer-Weight Vests, made with tailored built-up strap, in all sizes 36 to 44.

—Second Floor, H B C

100 New Spring Straw Hats

Pre-Easter Economy Day 2.49
Specially purchased for this Economy Easter occasion. These Straw Hats are the new Spring shapes, the new Spring colors and nearly all with brims. Assorted head sizes.

36 Hats of Felt With Straw
Pre-Easter Economy Day 1.00
A few early Spring Hats of the off-the-face type, suitable to wear on into the Summer. Nearly every woman or miss requires an extra hat or two to match a dress or a coat. This is your opportunity to obtain the color you require.

Little Girls' Hats
Pre-Easter Economy Day 95c
Poke slightly drooping brims, crowns of leghorns, brims of azure with leghorn edge—trimmed with grosgrain ribbon and flat flowers. These are shown in natural with rose, blue, green, sand, black, navy or red. They are most attractive dainty little hats for girls from 7 to 12.

—Second Floor, H B C

A Saving of 33⅓%

On Unbleached Damask Tablecloths, Napkins and Tea Towels for Economy Day shoppers.

Damask Tablecloths, $1.00 to $3.50
Napkins ..... 25¢
Tea Towels ..... 15¢ to 25¢
Kitchen Cloths ..... 25¢

—Main Floor, H B C

500 Women's Summer-Weight Bloomers

3 for 1.00
A Large Full-Fashioned Fine Cotton Ribbed Summer-Weight Bloomer, finished with double gusset. In pink, peach, sky, orchid and white. Sizes 36 to 44.

—Second Floor, H B C

200 Women's Summer-Weight Combinations

Pre-Easter Economy Day 95c
Fine Cotton Ribbed Summer-Weight Combinations, with tight knee and tailored built-up strap. Excellent garments at this low pricing. Sizes 36 to 40.

—Second Floor, H B C

50 Women's Wool and Cotton Vests

Regular $1.95, Economy Day 98c
An excellent Spring-weight fine knit cotton and wool Vest with built-up strap. Sizes 36 to 44.

—Second Floor, H B C

60 Women's Milanette Bloomers

Pre-Easter Economy Day 1.98
These fine quality Milanette Bloomers are a combination of pure thread silk and rayon, and are absolutely runproof. In dainty lingerie shades; also white. Perfectly tailored and finished with double gusset. Small women's, women's and large sizes.

—Second Floor, H B C

120 Women's Fugi Silk Frocks

Pre-Easter Economy Day 2.95
This pre-Easter selling of Smart Holiday Frocks is indeed very timely. There are five styles—sleeveless, of course, for sports wear—showing the popular princess styles with flare skirts, also with pleats and all the new lines in plain or contrasting trimmed necks. Colors are peach, powder, orchid, buttercup, sand and rosewood; also white. Sizes 36 to 42.

—Second Floor, H B C

Children's Wool Jerseys and Pullovers

Pre-Easter Economy Day 1.00
There are 100 of these Fine All-Wool Polo-Collar Jersey or Knitted Wool Pullovers with flat collar. Just what they need for play hours or school wear. In cardinal, sand, powder and heather mixtures. Sizes for 2 to 12 years.

—Second Floor, H B C

65 Little Tots' Silk and Wool Suits

Pre-Easter Economy Day 1.69
Little Summer-Weight Suits consisting of pullovers with polo collars and little bloomer pants. In powder, canary, orchid, pink, green and cardinal. Sizes in the 5 years.

—Second Floor, H B C

Girls' Flannel Skirts

Pre-Easter Economy Day 1.75
Pleated Flannel Skirts on bodice tops; also Girls' Flannel Sports Skirts on waistband. In navy, green and cardinal. Sizes in the assortment from 6 to 14 years.

—Second Floor, H B C

120 Girls' Printed School Frocks

Pre-Easter Economy Day 1.79
Twelve styles in this special group of Girls' Tub-Fast Frocks of smart printed pique, broadcloth and Count quality prints in princess and straight-line styles. A large and attractive assortment of patterns. For all ages from 6 to 14 years.

—Second Floor, H B C

D & A Back-Lacing Corsets

Pre-Easter Economy Day 98c
Made in medium and low-bust style of plain coutil firmly boned and with strong front clasp. Sizes 23 to 30.

—Second Floor, H B C

Satin Side-Hook Girdles

Pre-Easter Economy Day 1.00
Flesh color royal satin, made with graduated long back, reinforced in front and having four hose supports. Sizes 24 to 29.

—Second Floor, H B C

TER ECONOMY DAY

...y Company.

2ND MAY 1670.

...ary, Lethbridge, Nelson, Vernon, Kamloops and Vancouver

Special purchases and unusual reductions in our regular lines of merchandise present exceptional opportunities for savings. We are going to have an exceedingly busy day and would suggest morning shopping if possible. Orders received before twelve noon delivered same day.

Women's Two-Piece Wool Sports Suits

Smart Jumper Suits of all wool, imported from England. These are shown in colors of light green, rose, blue, bottle green and brown, with attractive silk design woven in the jumper. They feature the polo-style collar with colored border, two pockets and flared skirt with adjustable waistband. Sizes 16 to 38 ..... **8.95**

—Second Floor, HBC

Inner-Belt Corselettes

Regular $4.95, Economy Day **3.50**

Made of good quality plain coutil, well boned throughout, having long inner belt, hooked at the side. Sizes 34 to 44.

—Second Floor, HBC

Stamped Unbleached Aprons

Pre-Easter Economy Day **25c**

Practical size. Simple design, sufficient material for pockets and ties.

—Second Floor, HBC

Stamped Card Table Covers

Pre-Easter Economy Day **49c**

Table Covers in effective designs in good quality material. These are of black sateen and are very effective when worked.

—Second Floor, HBC

Clearance of Novelty Ribbons

Regular 15c and 19c a Yard, Economy Day **6c**

An assortment of Roman stripes, novelty checks and brocades in widths 2 inches and 2½ inches. A marvel of value for Economy Day only.

—Main Floor, HBC

Corticelli Chiffon Hose

Pre-Easter Economy Day **1.50**

Full-fashioned silk to the welt Hose, with square or pointed heels and reinforced at the wearing parts. Colors are couchant, Florida, muscadine, rosadore, beige claire, blonde dove, pearl blush, sunburn, blondine, blue fox and gunmetal. Sizes 8½ to 10.

—Main Floor, HBC

Rayon Silk Hose

Pre-Easter Economy Day **50c**

3 Pairs for $1.25

Seamless knit and full length with lisle hem tops and reinforced at heels and toes. Choose from suntan, pearl blush, mystery, sunbronze, grain and plaza grey. Sizes 8½ to 10.

—Main Floor, HBC

"Orient" Semi-Service-Weight Silk Hose

Pre-Easter Economy Day **1.45**

Full-Fashioned Silk-to-the-Welt Full-Length Hose in semi-service weight of good wearing quality. In the newest shades for Easter wear. Sizes 8½ to 10.

—Main Floor, HBC

Attractive Neckwear

Pre-Easter Economy Day **98c**

Showing the sweetheart and Bertha collars, jabots, collar and cuff sets and vestees. Made from finely tucked material, trimmed with guipure and Valenciennes lace edging in cream and ecru.

—Main Floor, HBC

Crepe de Chine and Georgette Scarves

Pre-Easter Economy Day **1.29**

Lovely crepe de Chine in floral stencilled designs in contrasting shades to the ground colors. A good assortment of colors.

—Main Floor, HBC

French Kid Gloves

Pre-Easter Economy Day **2.19**

Made from selected skins and perfect fitting. Some are washable. In popular novelty cuffs or tailored styles. An excellent range of colors and sizes.

—Main Floor, HBC

Novelty Silk Umbrellas

Values to $10.00, Economy Day **5.50**

Good Quality Silk Umbrellas with strong frame and amber tips and in a nice assortment of handles. Colors are red, green, purple, navy and black.

—Main Floor, HBC

100 Leather Handbags

Pre-Easter Economy Day **2.49**

English Handbags in morocco and crocodile grain leathers. Pouch shapes with inner swing pocket and divider. Lined with suedine and having strap handles. Colors are navy, tan, grey and beige. A really wonderful bargain.

—Main Floor, HBC

Mill Ends of 36-Inch Broadcloths

Economy Day, Per Yard **29c**

Of fine texture and in all wanted colorings. Weight for dresses, aprons, slips, blouses, etc.

—Main Floor, HBC

1,000 Yards Spun Silks

Economy Day, Per Yard **49c**

Standard quality and weight for all purposes. Shown in a good range of colorings.

—Main Floor, HBC

Printed Silk Marquisette

Economy Day, Per Yard **1.00**

Regularly sold at $1.50 a yard. The number of yards is limited.

—Main Floor, HBC

White Spun Silk Crepe

Economy Day, Per Yard **1.75**

Heavy weight and excellent washing quality. Width 36 inches. This is an ideal fabric for blouses and tennis frocks.

—Main Floor, HBC

Remnants of Curtain Materials

Pre-Easter Economy Day

Half Price

Net, Scrim, Cretonne, Shadow Cloth, Casement Cloth and Madras, in handy lengths to fit small windows.

—Third Floor, HBC

Odd Sample Curtains

Pre-Easter Economy Day, Per Pair, From **95c**

These Curtains have been used as samples and some are slightly soiled, but you will find them all excellent value. To be cleared at prices varying from, a pair, 95c to $2.95

—Third Floor, HBC

Ruffle Curtains

Economy Day, Per Pair **59c**

Suitable for bedrooms and spare rooms. Fix up your camp or Summer cottage with these dainty curtains.

—Third Floor, HBC

Curtain Nets

Economy Day, Per Yard **35c**

In plain and fancy all-over patterns which are suitable for any room in the home or camp. Widths 36 inches and 45 inches.

—Third Floor, HBC

Lace Panels

Pre-Easter Economy Day, Each **59c**

Good Heavy Panels with bullion fringe. 36 inches x 2¼ yards.

—Third Floor, HBC

Boys' Clothing Specials for Economy Day

Boys' First Long Suits

Blues, tweeds and herringbone weaves, single and double-breasted models. All newest styles. Sizes 11 to 18 years.

9.95

Boys' Two-Shorts Suits

Blues and tweeds. Not all sizes. Single and double breasted. 6 to 14 years.

5.95

Boys' Blue Reefers

Tailored from serviceable blue serge. Brass buttons and chevrons. Sizes 3 to 12 years **2.95**

Boys' Shorts

Blue serges, tweeds, grey flannels. Sizes 4 to 14 years **95c**

Boys' First Longs

New pattern tweeds, well cut and tailored. Sizes 26 to 32 waist **1.95**

Boys' Blazers

Blue with brown or gold cord. Sizes 7 to 16 years **2.95**

—Main Floor, HBC

Window Shades

Pre-Easter Economy Day **69c**

Size 3 ft. x 6 ft. Green window shades complete with brackets and ready for hanging. Standard size.

—Third Floor, HBC

Felt-Base Rugs

Pre-Easter Economy Day **4.25**

With enamelled surface, making them very easy to clean. The patterns are new and attractive and very suitable for bedrooms, spare rooms or for camp purposes. Size 6 ft. x 9 ft.

—Third Floor, HBC

Card Tables

Values to $3.25, Economy Day **2.49**

Strongly-Made Oak Folding Card Tables with green felt tops.

—Fourth Floor, HBC

Medicine Cabinets

Regular $2.75, Economy Day **1.95**

White Enamel Finished Medicine or Bathroom Cabinet. Size 11 x 14 inches. With mirror in door.

—Fourth Floor, HBC

Folding Pushcarts

Regular $5.50, Economy Day **3.98**

Four-Wheel Folding Pushcarts with all-metal frame, leatherette seat and back and strong rubber-tired wheels.

—Fourth Floor, HBC

China Tea Sets

Regular $10.50, Economy Day **7.95**

23-Piece Fine China Tea Sets in cream body with medallion of fruit and flowers and black leaf border with gold edge and half mat gold handles.

—Third Floor, HBC

Fruit Sets

Regular at 85c, Economy Day **59c**

Seven-Piece China Fruit Sets in two-tone lustre with floral, fruit and scenic designs. 6 nappies and 1 8-inch bowl.

—Third Floor, HBC

Crock and Cover

Regular $1.60, Economy Day **1.39**

Four-Gallon Stone Crock and Cover for butter or eggs.

—Third Floor, HBC

Economy Day Radio Special

Two Only **DICTATOR** 1930 Model

Combination Radio With Electro-Phonograph

A 9-tube set of latest design—in a beautiful cabinet of walnut and mahogany. Maximum tone, distance and selectivity. An all-electric combination for less than the price of radio alone.

224.50

On easy monthly payments. Your present instrument as part payment.

See these sets at 9 A.M. today. Don't delay.

—Third Floor, HBC

Remnants of Floor Coverings at Special Prices

Lengths suitable for bathrooms, halls, pantries and small rooms. Get in early for the best choice.

Felt and Oilcloth. Value to 68c. Per square yard **35c**

Printed Linoleum. Value to $1.10. Per square yard **50c**

Inlaid Linoleum. Value to $2.50. Per square yard **1.00**

—Third Floor, HBC

Men's Suits and Topcoats

Values to $39.00. Pre-Easter Economy Day **24.50**

All garments finished without extra charge. To insure delivery for Easter please select early. Sale commences at 9 o'clock.

The Suit and Topcoat for **48.00**

Light Grey Flannels

A good serviceable fabric nicely tailored, with five pockets, belt loops and cuff bottoms; 20-inch bottoms. Sizes 29 to 36 ..... **3.95**

Men's Khaki Pants

Five pockets, belt loops and cuff bottoms. Sizes 30 to 46. Economy Day Special **1.50**

—Main Floor, HBC

HBC GROCETERIA

CARRY SAVE

Notable Values for Economy Day Shoppers

Buy Your Week-End Needs and Count Your Savings

Blue Ribbon Tea (limit 3 lbs.), per lb. 46c
3 lbs. for $1.35

Fancy Sockeye Salmon, per tin 17c
3 tins for 50c

BUTTER—Quality the Best Procurable

Anchor Brand New Zealand, lb. **39c**
3 lbs. for $1.15

Imperial No. 1 Creamery, lb. **38c**
3 lbs. for $1.12

Shredded Wheat, packet 10c
Campbell's Soups, Vegetable, Tomato, 3 tins for 35c
Snowcap Pilchards, 1's, per tin 10c
Kipper Snacks, per tin 5c
Dutch Maid Sandwich Spred, 8-oz. jar 23c

Hot Cross Buns
One dozen **24c**
Two dozen **47c**

Royal City Cut Green Beans, 2 tins for 35c
Sliced Pineapple, No. 2 tins, 3 tins for 25c
I.B.C. Select Sodas, packet 15c
Small White Beans, 2 lbs. for 11c

Egg Special

600 Dozen Fresh Eggs, Pullet Extras, in pasteboard cartons, per dozen 25c

(We make no extra charge for egg cartons)

Sunlight Soap, 2 cartons 35c
Fresh Ginger Snaps, 2 lbs. 25c
Regal Coffee, reg. 55c lb. for 46c
2 lbs. for 89c
Chateau Cheese, ½ lb. pkt. 20c
Cooked Ham, sliced, ½ lb., 26c

—Lower Main Floor, HBC

HBC Quality Meats

Save 2c a Pound

On Your Easter Supplies of Fresh Choice Meats

Economy Day shoppers will receive 2c a pound off any of the following prices. Orders placed today will be held for Saturday delivery if desired.

Red Ribbon Beef
Porterhouse Roast, per lb. 42c
T-Bone Roast, per lb. 42c
Sirloin Tip and Aitch Bone, per lb. 38c
Prime Ribs and Rumps, lb., 32c
Thick Rib Roast, per lb. 28c
Small Oven Roasts, per lb., 25c

1,000 lbs. Pot Roast, lb., 22c

Choice Veal
Fillets, per lb. 45c
Loins, per lb. 40c
Rumps, per lb. 38c
Shoulder Roast, per lb. 28c

Lamb
Legs and Loins, per lb. 42c
Shoulders, whole or half, per lb. 25c

Spring Lamb
Hind Quarters, per lb. 60c
Front Quarters, per lb. 40c

Prime Pork
Legs, Loins and Fillets, lb., 32c
Shoulders and Sides, per lb., 25c

Poultry
Fresh Fowl, per lb. 35c
Order today for delivery Saturday

—Lower Main Floor, HBC

Kitchen Chairs

Pre-Easter Economy Day **1.00**

Strongly-Made Hardwood Kitchen Chairs in golden finish with double stretchers and spindle backs. Not more than six to a customer. No phone or C.O.D. orders, please.

—Fourth Floor, HBC

50 Strong School Cases

Pre-Easter Economy Day **95c**

Strong Fibre Cases in wood frame with lock and catches of brass and metal reinforced corners. All 14-inch size and a good utility case for school.

—Main Floor, HBC

Penman's White Mesh Combinations

Pre-Easter Economy Day **79c**

Fine white cotton mesh that is comfortable for Spring and Summer wear. Made in button style with short sleeves and knee length or in buttonless style without sleeves and in knee length. All sizes 34 to 44.

—Main Floor, HBC

Men's English Knit Fancy Cashmere Hose

Pre-Easter Economy Day **69c**

2 Pairs for $1.35

Smart new designs in All-Wool Cashmere Hose. Seamless knit and just the right weight for Spring wear. All sizes.

—Main Floor, HBC

Men's New Wool Felt Hats

Pre-Easter Economy Day **2.95**

Smart snap brims for young men in light grey and fawn as well as conservative Fedora shapes in medium grey. A hat of good appearance at a special price for Economy Day. All sizes.

—Main Floor, HBC

Men's Pure Linen Handkerchiefs

6 for 89c

Imported Irish Linen Hemstitched Handkerchiefs in regular full size. A good value in pure linen. Just 25 dozen to sell.

—Main Floor, HBC

Men's Washable Peccary Gloves

Pre-Easter Economy Day **2.95**

This Glove is a favorite because it is found to give the longest wear. These are substandards, but the imperfections are just on the surface, so the wear is not impaired. All sizes.

—Main Floor, HBC

Men's Neckwear Special

Pre-Easter Economy Day **79c**

Smart New Ties in a host of designs in all shades that are sure to please. Get your Easter Neckwear on Economy Day—and choose it early.

—Main Floor, HBC

Men's Golf and Sports Oxfords

Pre-Easter Economy Day **3.95**

Smart Two-Tone Sports Oxfords in smoke elk with brown calf leather facings. Stout rubber or crepe soles.

—Main Floor, HBC

Fancy Egg Cups for Easter

Economy Day, Per Dozen **35c**

China Egg Cups in a dainty blue decoration. Fine for Easter eggs.

—Third Floor, HBC

Salad Bowls

Regular 35c, Economy Day **19c**

8-Inch China Salad Bowls in three neat designs and two-tone lustre.

—Third Floor, HBC

China Dinner Sets

Regular $21.95, Economy Day **16.50**

52-Piece China Bridal Rose Dinner Sets with scalloped edge and mottled gold borders. A full dinner and tea service for six people.

—Third Floor, HBC

Kitchen Glassware

Regular 25c, Economy Day **15c**

In this assortment are Covered Sugars, Cream Jugs, Covered Butter Dishes, Butter Tubs, Spoon Trays, Celery Trays and Lemon Reamers.

—Third Floor, HBC

CHURCHES TO COMMEMORATE SACRED DAY

Devotions, Sermons, Lectures and Cantatas to Feature Observance of Good Friday

FIVE CANTATAS WILL BE GIVEN

Sermons by Dr. W. J. Sipprell and Dean Quainton, the former at the united service of the Ministerial Association at the First Baptist Church and the latter at Christ Church Cathedral on "The Seven Words From the Cross," a "Three Hours' Service" at St. Barnabas', conducted by Rev. E. H. Shortt, of Vancouver, four sacred cantatas by the respective choirs of Metropolitan, St. Andrew's, St. John's, St. Mary's and Emmanuel Churches, and appropriate illustrated lectures at the Cathedral, St. John's, St. Barnabas' and Salvation Army will be the principal features in the religious observance of Good Friday by the people of the city. In addition there will be the full complement of services appropriate to the day in the Anglican, Catholic and Lutheran Churches.

UNITED SERVICE

The annual united service under the auspices of the Ministerial Association will be held at the First Baptist Church, Quadra Street, at 11 o'clock, at which an offering will be taken for benevolent purposes. Dr. Sipprell will preach on "The Glory of the Cross," and Rev. Hugh Nixon, the president of the association, will conduct the service, to be assisted by Revs. H. P. S. Luttrell and A. J. Vincent and Adjutant Merritt.

CHRIST CHURCH CATHEDRAL

The first service will be Litany and ante-Communion at 7:30 o'clock, followed by a service for children and young people at 9:15, and Matins, with sermon by the Archdeacon, at 10:30. The Dean will conduct the three hours' service, from noon until 3 o'clock, basing the addresses on "The Seven Words From the Cross." At 8 o'clock in the evening the Archdeacon will conduct a lantern service, during which some beautiful slides of the Passion and Crucifixion will be shown.

METROPOLITAN CHURCH

The choir, under the leadership of Mr. Frederic King, will render an Easter cantata, "The Darkest Hour," by Harold Moore. The soloists are Mrs. Edward Parsons, Mr. Frank Tupman and Mr. Harry T. Johns. The programme begins at 8 o'clock.

ST. JOHN'S CHURCH

Stainer's "Crucifixion" will be given at 8 o'clock, under the direction of Mr. G. Jennings Burnett. Soloists will be Mr. Palmer and Mr. Joseph Moore, a visiting tenor, recently of Johannesburg, South Africa. Usual Good Friday morning service at 10:30 o'clock.

EMMANUEL CHURCH

The sacred cantata, "The Saviour's Last Night at Bethany," a composition by C. Lee Williams, will be given at 8 o'clock by the choir of the church, with Mr. Fred Parfitt as conductor.

ST. ANDREW'S CHURCH

"The King Triumphant," a recent composition by Ernest Dicks, the well-known English composer, will be rendered by the St. Andrew's choir, under the leadership of Mr. Jesse A. Longfield.

ST. BARNABAS'

Nine o'clock, Stations of the Cross; 10, service for children; 11, Matins and altar prayers; 12-3, three hours' service, conducted by Rev. E. H. Shortt, warden of Anglican Theological College, Vancouver; 7:15, lantern pictures of the "Life of Christ."

ST. MARY'S

Matins at 9:30 o'clock; Litany, ante-Communion and sermon at 11. At 8 o'clock the choir will render "The Solitudes of the Passion," a very beautiful and devotional work by Dr. Ham, of Toronto, which has not yet been given in Victoria. Several well-known hymns are interspersed in this cantata, in the singing of which the congregation will be asked to join.

ST. LUKE'S, CEDAR HILL

At 10:30 o'clock shortened Matins, ante-Communion and sermon by Rev. F. C. Mortimer. Evening preacher will be the rector, Rev. S. Ryall, and the choir will sing "The Story of the Cross."

ST. ALBAN'S

Ten-thirty o'clock, children's service; Matins, Litany and ante-Communion at 11:45; meditation on "The Last Words From the Cross" at 2:30, and at 8 "The Story of the Cross," devotions and address.

ST. ANDREW'S CATHEDRAL

The only Mass which will be observed at St. Andrew's Cathedral on Good Friday will be the Mass of the Presanctified at 9:30 o'clock. The devotions connected with the Stations of the Cross will begin at 3 o'clock. The evening service will be the Office of the Tenebrae at 7:30 o'clock.

CENTRAL BAPTIST

Service commemorative of the laying of the cornerstone will be held at 7:30 o'clock, at which the principal speaker will be Rev. A. F. Baker, of Vancouver.

OTHER SERVICES

The First United Church will hold at 8 o'clock its quarterly service preparatory to Communion, at which a large number of young people will be received into membership.

Bishop Vaughan, of England, will preach at the morning service of the Church of Our Lord.

The usual Good Friday service according to the Lutheran ritual will be held at Grace Lutheran at 8 o'clock.

The subject of "The Passion of Christ" will be illustrated by lantern slides at the Salvation Army Citadel with an address by Adjutant Merritt.

WILL HAVE CANDIDATE

PORT WILLIAM, Ont., April 16.—Independent Labor party of Fort William held a meeting last night and unanimously favored placing a candidate in the field at the Dominion election

GLASGOW RANGERS WIN SCOTTISH CUP REPLAY

Cards Pound Three Cub Pitchers Hard To Win by 13 to 3

St. Louis Team Rough on Trio of Champions Chuckers—Cincinnati Reds Repulse Pirates, 3-1—Washington Noses Out Boston Sox

NATIONAL LEAGUE

ST. LOUIS, April 16.—The Cardinals launched a twenty-hit attack against three Chicago hurlers today and evened the series with the National League champions, with a 13-to-3 victory. While the Cardinals were hitting everything Root, Carlson and Shealy had to offer, Sylvester Johnson was holding the Cubs well in hand.

The hitting of George Fisher, recently obtained by the Cardinals from the Giants, featured the Cardinal attack. In two games Fisher has obtained eight hits out of nine times at bat.

Sunny Jim Bottomley hit a home run in the fifth.

		R.	H.	E.
Chicago	000 000 021—	3	10	1
St. Louis	302 024 020—	13	20	0

Batteries—Root, Carlson, Shealy and Hartnett; Johnson and Wilson.

Reds Repulse Pirates

CINCINNATI, April 16.—The Cincinnati Reds evened up their opening series with the Pittsburgh Pirates by winning their second game today, 3 to 1. The latter innings were played in a drizzle.

Pete Donohue pitched for the Reds and kept ten hits well scattered. He received fine support, particularly from Critz, Ford and Kelly, who made three double plays. Walar's home run in the seventh was the hitting feature of the game. The Reds bunched two pairs of their seven hits off Ervin Brame in the fourth and fifth for the other two runs.

		R.	H.	E.
Pittsburgh	000 000 001—	1	10	1
Cincinnati	000 110 100—	3	7	0

Batteries—Brame and Hemsley; Donohue and Sukeforth.

Phillies, at Brooklyn, postponed; rain.

Boston, at New York postponed; rain.

AMERICAN LEAGUE

BOSTON, April 16.—Ossie Bluege blasted a home run over the left fence here today with two of his fellow Senators on base, in the second inning, and brought in the runs that enabled Washington to defeat the Boston Red Sox, 5 to 4.

In the first inning, West, the first Washington batter, hit the ball over the fence. It was fair only by inches. After the third inning Gaston, the Sox hurler, held Washington to two hits and no runs.

		R.	H.	E.
Washington	131 000 000—	5	7	1
Boston	010 120 000—	4	6	0

Batteries—Hadley and Ruel; Gaston and Berry.

St. Louis-Detroit, postponed; rain.

Chicago - Cleveland, postponed; rain.

Philadelphia - New York, postponed; rain.

COAST LEAGUE

LOS ANGELES, April 16.—The Angels maintained their league-leading pace today, smothering Hollywood under twenty-one hits and winning their second straight from the Sheiks, 11 to 4. Wetzel and Turner were on the mound for the Stars, but were unable to stem the attack which netted six runs for Los Angeles in the first three innings.

	R.	H.	E.
Los Angeles	11	21	2
Hollywood	4	9	1

Batteries—Delaney and Warren; E. Wetzel, Turner and Bassler, Severeld.

Indians Win in Tenth

OAKLAND, April 16.—Three hits bunched off Craghead in the tenth inning today by Johnson, Holland and Falk gave Seattle a 4-3 win over Oakland. The Indians tied the count in the ninth when Barbee walked and Lawrence, running for him, scored on Cox's pop double back of third base. Zahniser pitched the first nine innings, while Hanson finished up the last frame for the winners.

	R.	H.	E.
Seattle	4	12	0
Oakland	3	8	1

(Ten innings.)

Batteries—Zahniser, Hanson and Collins; Craghead and Lombardi.

Sacs Win Easily

SACRAMENTO, April 16. — Tony Freitas, young solon southpaw, turned in his second near perfect hurling exhibition of the season here today, letting the slugging Beavers down with two hits and two runs, while his mates knocked out nine runs for their second win of the series. The game was all Freitas, who allowed a double in the first and a home run by Walters in the third, with a runner who had walked on base. That was the last hit off the southpaw, who turned back the Beavers the rest of the game.

	R.	H.	E.
Portland	2	2	1
Sacramento	9	14	0

Batteries—Posedel and Woodall; Freitas and Wirts.

Reds Win Series

SAN FRANCISCO, April 16. — Getting the range of montgomery's slants in the seventh inning today the Missions clubbed themselves into an 8 to 5 win over the Seals. The Seal left-hander was pounded out of the box and the Missions ended with a trio of tallies. It evened the series at one-all for the two clubs.

	R.	H.	E.
San Francisco	5	10	1
Missions	8	13	1

Batteries—Montgomery, Knight, Turpin and Gaston; Cole and Baldwin.

INTERNATIONAL LEAGUE

NEW YORK, April 16.—Rain today washed out the entire opening day schedule of the International Baseball League, forcing cancelation of the games at Newark, Jersey City, Reading and Baltimore.

BELIEVE IT OR NOT - - - - - - By Ripley

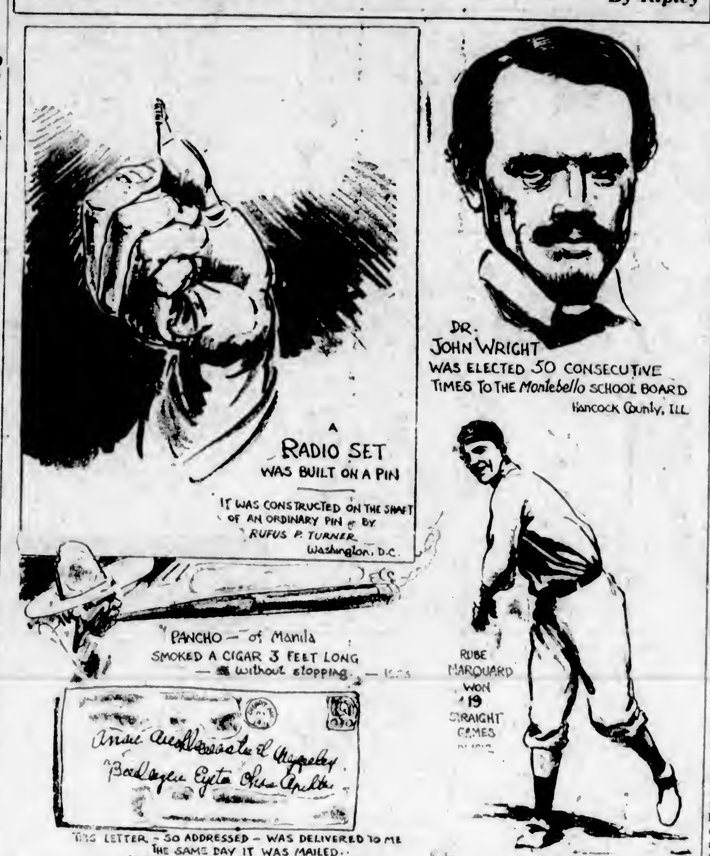

© 1930, King Features Syndicate, Inc., Great Britain rights reserved.

EXPLANATION FOR YESTERDAY'S RIPLEY CARTOON

Zeuxis Died of Laughter at the Sight of His Own Picture—Zeuxis, the Greek painter (4th Century B.C.) whose name is one of the most renowned in the history of ancient art, died of laughter at the sight of his own picture, which he found was executed with great fidelity and resemblance. The story of this bizarre death is told by Pliny.

Staunton High School Defeated Gillespie 232-0 in Football—On November 24, 1923, the football team of Staunton (Ill.) High School defeated the team of Gillespie High School by the unusual score of 232-0.

Please address all queries to Cartoonist Ripley, c/o King Features, New York City, N.Y.

LOTT DEFEATED IN BIG UPSET

Fourth Ranking U.S. Player Succumbs to Mangin — Van Ryn Also Eliminated in Net Meet

PINEHURST, N.C., April 16. — Favorites continued to fall in fast and furious fashion today in the North and South tennis tournament. George Lott, fourth ranking player, succumbed before the determined onslaught of Gregory Mangin of Newark, N.J., by 9-11, 6-2, 6-3.

John Van Ryn, the slender Orange, N.J., star, who ranks fifth, dropped out, as he was outstroked and outfought by Berkely Bell, of Austin, Texas, 6-4, 3-6, 6-3.

J. Gilbert Hall, of Orange, N.J., who yesterday downed Francis T. Hunter, was easily put out of the race by Emmet Pare, of Dayton, Ohio, 6-2, 6-1.

Even Johnny Doeg, the California giant, found the going difficult and was barely able to nose out Clifford Sutter, nineteen-year-old Tulane sophomore, 3-6, 6-3, 6-4.

In the semi-final matches tomorrow Doeg meets Bell and Pare meets Mangin.

In the women's singles matches today, Mrs. Marian Jessup, of Wilmington, Del., seeded No. 1, beat Miss Dorothy Andrus, of Greenwich, Conn., 6-2, 6-3.

In the other match of the bracket Miss Virginia Rice, of Boston, defeated Mrs. Agnes Lamme, of New York, 6-4, 6-3.

Miss Penelope Anderson, of Richmond, Va., downed Miss Andre Townsend, of Philadelphia, 3-6, 6-2, 6-4, and Miss Virginia Hillery, of Philadelphia, beat Miss Marjorie Morrill, of Boston, 6-2, 6-2.

WOOD ABANDONS ATTEMPT TO MAKE 100 M.P.H. IN BOAT

MIAMI BEACH, Fla., April 16. — Gar Wood today announced abandonment of plans to attempt a speedboat record of 100 miles an hour with his American VIII, and announced he would ship the boat to his home in Detroit. His assault upon his present world's record of 93.123 miles an hour will be made within a month, he said.

Prior to abandoning plans, Wood sent his Miss American VIII over a marked course of Indian Creek at an unofficial average of 96.25 miles an hour.

NANAIMO BOWLING

NANAIMO, April 16.—In a Commercial Bowling League fixture on the local alleys last evening, the Davenports took a lead of 222 pins over the Gyros in the first three games of the second-half play-off. The Gyros held their own for the first two games, but slumped badly in the third game to give the Davenports the majority of their lead. Eric Bevilacqua, of the Ports, was high aggregate with 798, while Tony Fioretti bowled 375 in his second game to take high single honors. The individual scores follow:

Davenports				
T. Fioretti	149	275	179—	703
W. Shepherd	181	228	225—	634
M. Gelasso	188	156	140—	483
J. Bo	198	171	232—	591
E. Bevilacqua	263	265	271—	798
Total				3,203

Gyros				
B. Kennell	215	209	200—	624
O. Knarston	163	186	169—	520
D. Margeson	256	203	215—	674
R. Leach	160	219	123—	501
C. Baker	182	297	179—	668
Total				2,987

What Care Do Clubs Require?
Answered by
WILLIE MacFARLANE

Golf clubs, after all is said and done, require very little care considering the abuse they get, but they do require some attention, because they get soaked in the rain, with the result that the iron heads get loose and the strings become unwrapped.

The real time to take care of clubs is in the Fall of the year, after you have said, "Well, I guess I have had enough until the Spring." Right then is the time to take them to the golf shop, have the clubs all gone over (shellacked, oiled, etc.), then put away in a cool place. This is very important, as steam heat ruins the wood by drying it out and warping the shafts.

Schedules Released for Westholme Softball Loop

First and Second Half Games for 1930 Season Given Out by President of League—Teams to Start Play on May 5

Schedules for the first and second halves of the Westholme Softball League for the 1930 season were released yesterday by Bill Spencer, president of the league. Six teams will be seen in action again this season, and the opening games are carded for Monday, May 5. The Colonist, Y.M.C.A., Moore & Whittington, Colwood Wood Company, Times and Victoria West, last year champions and holders of the city title, are the squads which comprise the loop.

According to the schedule, the league will commence operation a week ahead of last year. The first half will conclude on Thursday, June 5, while the second half ends on Thursday, July 10. Following the completion of the two sections, the winners of the first half will play off with the second half champs for the league title. This series will start on Monday, July 14.

The knockout series will start on Thursday, July 24. All teams are requested to have the colors of their sweaters registered with the secretary by April 28. Three fields are available for play, and two home teams will be assigned to each. Each home club must have proper bases before the opening date. These regulations will be rigidly enforced by the executive.

The schedules are as follows:

FIRST HALF

Monday, May 5 — Colonist vs. Y.M.C.A., at the Willows; Victoria West vs. Moore & Whittington, at Victoria West; Colwood Wood vs. Times, at Oak Bay Park.

Thursday, May 8—Times vs. Colonist, at the Willows; Y.M.C.A. vs. Victoria West, at Oak Bay Park; Moore & Whittington vs. Colwood Wood, at Victoria West.

Monday, May 12—Colonist vs. Victoria West, at the Willows; Y.M.C.A. vs. Colwood Wood, at Oak Bay Park; Moore & Whittington vs. Times, at Victoria West.

Thursday, May 15 — Moore & Whittington vs. Colonist, at Victoria West; Times vs. Y.M.C.A., at the Willows; Colwood Wood vs. Victoria West, at Oak Bay Park.

Monday, May 19—Colonist vs. Colwood Wood, at the Willows; Y.M.C.A. vs. Moore & Whittington, at Oak Bay Park; Victoria West vs. Times, at Victoria West.

Thursday, May 22—Y.M.C.A. vs. Colonist, at Oak Bay Park; Moore & Whittington vs. Victoria West, at Victoria West; Times vs. Colwood Wood, at the Willows.

Monday, May 26—Colonist vs. Times, at the Willows; Victoria West vs. Y.M.C.A., at Victoria West; Colwood Wood vs. Moore & Whittington, at Oak Bay Park.

Thursday, May 29—Victoria West vs. Colonist, at Victoria West; Colwood Wood vs. Y.M.C.A., at Oak Bay Park; Times vs. Moore & Whittington, at the Willows.

Monday, June 2 — Colonist vs. Moore & Whittington, at the Willows; Y.M.C.A. vs. Times, at Oak Bay Park; Victoria West vs. Colwood Wood, at Victoria West.

Thursday, June 5—Colwood Wood vs. Colonist, at Oak Bay Park; Moore & Whittington vs. Y.M.C.A., at Victoria West; Times vs. Victoria West, at the Willows.

SECOND HALF

Monday, June 9 — Colonist vs. Y.M.C.A., at the Willows; Victoria West vs. Moore & Whittington, at Victoria West; Colwood Wood vs. Times, at Oak Bay Park.

Thursday, June 12—Times vs. Colonist, at the Willows; Y.M.C.A. vs. Victoria West, at Oak Bay Park; Moore & Whittington vs. Colwood Wood, at Victoria West.

Monday, June 16—Colonist vs. Victoria West, at the Willows; Y.M.C.A. vs. Colwood Wood, at Oak Bay Park; Moore & Whittington vs. Times, at Victoria West.

Thursday, June 19 — Moore & Whittington vs. Colonist, at Victoria West; Times vs. Y.M.C.A., at the Willows; Colwood Wood vs. Victoria West, at Oak Bay Park.

Monday, June 23—Colonist vs. Colwood Wood, at the Willows; Y.M.C.A. vs. Moore & Whittington, at Oak Bay Park; Victoria West vs. Times, at Victoria West.

Thursday, June 26—Y.M.C.A. vs. Colonist, at Oak Bay Park; Moore & Whittington vs. Victoria West, at Victoria West; Times vs. Colwood Wood, at the Willows.

Monday, June 30.—Colonist vs. Times, at the Willows; Victoria West vs. Y.M.C.A., at Victoria West; Colwood Wood vs. Moore & Whittington, at Oak Bay Park.

Thursday, July 3—Victoria West vs. Colonist, at Victoria West; Colwood Wood vs. Y.M.C.A., at Oak Bay Park; Times vs. Moore & Whittington, at the Willows.

Monday, July 7—Colonist vs. Moore & Whittington, at the Willows; Y.M.C.A. vs. Times, at Oak Bay Park; Victoria West vs. Colwood Wood, at Victoria West.

Thursday, July 10 — Colwood Wood vs. Colonist, at Oak Bay Park; Moore & Whittington vs. Y.M.C.A., at Victoria West; Times vs. Victoria West, at the Willows.

Uplands Women To Play Team Match Today

The annual Captain versus Secretary team match will be played at the Uplands Golf Club today over eighteen holes of match play. Teams, with the Captain's squad first mentioned, follow:

Mrs. Semple (captain) vs. Mrs. C. Eve.

Mrs. Saunders vs. Mrs. Macdonald.

Mrs. Hargreaves vs. Mrs. Rotherham.

Mrs. Turnbull vs. Mrs. F. G. Elliott.

Mrs. Peele vs. Mrs. Ellis.

Mrs. Boyd vs. Mrs. P. B. Elliott.

Mrs. Nixon vs. Mrs. Freeman.

Mrs. Combe vs. Mrs. Tanner.

Competitors may arrange their own starting times.

COMPLETE FIGHT CARD ANNOUNCED

Fine Programme of Bouts Arranged for Saturday at Armories—Boys to Work Out Tomorrow

The complete programme of bouts for the Canadian Scottish boxing tourney, which is to be held at the Armories, Saturday evening at 8:45 o'clock, follows:

Bout No. 1—Battle royal, five contestants.

Bout No. 2—Three rounds, 135 pounds; Lance-Corporal Hocking, 16th Canadian Scottish, vs. Seaman McGoldrich, R.C.N.

Bout No. 3—Four rounds, 110 pounds; Billy Lewis, Victoria, vs. Buddy Marion, Seattle.

Bout No. 4—Four rounds, 165 pounds; Charlie Storch, Victoria, vs. Chuck Roach, Seattle.

Bout No. 5—Semi-final six rounds, 170 pounds; Ted Beales, Victoria, vs. "Spark Plug" Boyd, Seattle.

Bout No. 6—Main event, ten rounds for Pacific Northwest junior lightweight championship; Albie Davies, Victoria, vs. Johnny Hawkes, Seattle.

All of the local contestants in the intercity bouts are boxing under the colors of the Canadian Scottish, while the American contestants are representing Washington National Guard.

The boxing committee of the Canadian Scottish, which is composed of Captain Bob Travis, Lieutenant Charlie Fraser and Sergeant Dave Lewis, are working hard to make the event one of the best of its kind that has ever been held here.

The demand for seats has been particularly keen and it looks as if the boxers will perform before a record crowd. Seats can be reserved at Two Jacks, The Bull and Fred Richardson's News Stand.

Both of the principals in the main event will work out tomorrow night, starting at 7:30, at Fitz's Billiard Parlors, corner Yates and Douglas Streets, upstairs, and the fans are invited to attend and witness the boys in action with their sparring partners.

Australian Cricket Team Reaches Naples

NAPLES, Italy, April 16.—Members of the Australian cricket team, en route to England for a series of matches, including five Test games, landed here today. They will proceed overland to Paris, whence they will journey to England.

McLarnin and Townsend May Meet in South

VANCOUVER, April 16. — Vancouver's two leading ring exponents, Jimmy McLarnin and Billy Townsend, may meet in a bout in Los Angeles. Jack Allen, local promoter, stated today that Wad Wadhams, matchmaker at the Olympic Club in the California city, has opened negotiations with Allen for Townsend's services and with Charlie (Pop) Foster for McLarnin. Wadhams wired Foster in the East and made an offer to Allen.

General Tuxford Scores Dodo at Uplands Course

GENERAL G. S. Tuxford added his name to the growing membership list of the hole-in-one shot yesterday afternoon at the Uplands Golf Club, while playing in a fourball with A. D. Radford and Mr. and Mrs. F. Jackson. The General played a perfect mashie shot on the 135-yard sixteenth hole, and the ball hit the edge of the green and rolled into the cup. Several players on the seventeenth hole witnessed General Tuxford's first dodo of a lengthy golfing career.

L. MARCHIORI WILL DEFEND PENWILL CUP

Crack Vancouver Rider Will Take Part in Ten-Mile Road Race Here Tomorrow Morning

STRONG MAINLAND CONTINGENT COMING

VANCOUVER, April 16. — Leo Marchiori, all-round British Columbia cycling champion, will go to Victoria Good Friday to defend the Penwill Trophy he won last year in a ten-mile road race at the Capital City. Leo, who is captain of the new Vancouver wheelmen's club, has been in steady training throughout the Winter and should make a good bid to gain a second leg on the silverware. The race will start at 11 a.m.

Jim Davies, of the Vancouver Bicycle Club, who has won the trophy twice and needs only one more victory to make it his own, will be one of Marchiori's chief rivals. Harold Davies, brother of Jim, finished second last year and also is a big threat, while Stan. Jackson, former Victoria star and partner of the professional recruit, Bill Peden, is among the favored entries. Several other riders will compete.

The course is ten times around Beacon Hill. The trophy was donated by the late F. W. Penwill, having been won by him over the same course about twenty years ago.

ARSENAL WANTS TOUR CANCELED

English Cup Finalists Asks U.S. Football Body to Withdraw Contract

NEW YORK, April 16.—Arsenal Football Club, in the English Cup finals, has requested the United States Football Association to permit it to withdraw from a contract for a tour of the United States which was to have started in May. Negotiations are proceeding with the United States Football Association insisting the Arsenal club must fulfill the terms of the contract.

The Arsenal club was to have followed its tour of the United States with games in Canadian cities.

Information here is that the Arsenal club after reaching the English Cup finals received offers for a tour of the Continent offering more inducements than the United States tour already planned.

Unless the United States Football Association recedes from its position, it is believed Arsenal will have no option but to fulfill their agreement.

Tilden Defeats Karel Kozeluh In Exhibition

BEAULIAU, France, April 16.—Bill Tilden, American amateur tennis champion, defeated Karel Kozeluh, of Czechoslovakia, world's professional titleholder, in an impromptu match today, 6-4, 6-4.

Kozeluh was at a disadvantage, due to the fact that he had not expected to play. The awarthy little Czech appeared at the Grod as a spectator, but pulled off his coat and jumped onto the court when the match was proposed during an intermission.

In the interesting contest that ensued, Tilden appeared to be at his best and Kozeluh at his worst.

Tilden was forced to an extra set, however, in this third match with Lotan, former amateur champion of Nice, finally winning, 6-1, 3-6, 6-3.

Fitting Work Starts on New Shamrock Yacht

GOSPORT, Eng., April 16.—With her mast stepped and her ten-foot topmast added, making a total height of 160 feet, Shamrock V, Sir Thomas Lipton's lastest challenger for the America Cup; today presented a striking appearance as her fitting continued.

An unusual feature of the mast is that it is groomed so that the luff of the mainsail beds into the groove. The mast is hollow and the halyards will run down inside it and be handled from the boat's interior.

It is understood that some foresails of special cut will be tried experimentally on the yacht so that when she is completed her rig may show some novelties while conforming in the main to the ordinary Bermudean style.

Down Partick Thistle By Two Goals to One Before 102,000 Fans

Craig Nets Deciding Counter Five Minutes Before Time to Give Rangers Victory—Torbet Scores Lone Thistle Marker

(Canadian Press)

GLASGOW, Scotland, April 16.—Glasgow Rangers today annexed the Scottish Football Association Cup by beating Partick Thistle in a replayed final by two goals to one. The Rangers, who will make a tour of Canada and the United States this Summer, are also champions of the Scottish First Division. On Saturday the teams played a scoreless draw before 107,475 people.

Today's struggle, which was played in the evening, attracted 102,479 spectators, a record crowd for a midweek football match, even in Glasgow, which is probably the strongest soccer city in the world.

The weather was fine, but a strong breeze blew down the pitch. It did not seem to make such a difference as on Saturday, when good football was impossible. Rangers proved to be a much better team than in the first game. They had McDonald, the Irish-American half-back, in action, while Morton came back to left outside. McDonald's presence appears to have been one of the deciding factors in the game, as the Ranger half-back line proved to be very strong, one of them, Craig, getting the winning goal, Meiklejohn, centre half, figuring in the play.

RANGERS SCORE FIRST

Rangers' first score came through Marsh, while the Thistle's great left outside, Torbet, added to his reputation by getting a wonderful goal. Rangers led at half-time by one goal to nil. Thistle won the toss and elected to play the first half with the wind behind them. They had the choice of colors and stuck to their usual brown and gold jerseys, Rangers played in white shirts.

Rangers proved to be the better footballers in the opening phase of the match. The first thrill came when McPhail came very near with a shot that spread-eagled Jackson in the Thistle goal. The ball just shaved the post. As time wore on the Thistle improved, and after a great bout between Torbet and Meiklejohn, the outside man fired in a beautiful cross to Boardman. The Thistle centre headed over the bar, though in a fine position to score. Rangers forced two corners, and two dropping shots by Morton caused the opposing defence serious trouble, Jackson having to fist away.

Torbet got the ball at the other end and Hamilton was glad to tip his shot over the bar for safety. It was the best shot of the game so far. Ten minutes before the interval, Rangers set up a hot attack.

Fleming feinted, but just two late. Then, five minutes later, Marshall, from a corner, took a drop shot at goal and scored. This took the heart of the Thistle and they played rather listlessly till half-time.

A FINE SAVE

The first incident of note in the second half was a great shot by Fleming and a full length save by Jackson. Then Marshall had two great drives which were turned back. The game had been marked by hard knocks, and Morton, who strained himself early, was seen to be limping. First Torbet and then Meiklejohn had to receive their trainer's attention. The Thistle continued to play as if reconciled to defeat and were anxious to get away as lightly as possible. Despite the Ranger's predominance, they could not beat down the firm defence. However, after a prolonged spell of Ranger pressure came the unexpected.

Twenty-six minutes after resumption the Thistle made a raid into Ranger territory. Grove kicked across the field to Torbet, who was unmarked for one of the few times during the game. Torbet made no mistake and had the ball past Hamilton on a perfect shot. The Thistle set off after this with a great heart, and Hamilton, in the Ranger goal, was faced with kicks, first from Torbet and next from Ness. He brilliantly staved off disaster. The Rangers again assumed the upper hand, but it was not until five minutes from the end that the deciding goal was secured. A simple looking free kick brought them their second counter. Meiklejohn placed the ball in the goal mouth and it was turned out to Craig, who shot into the net from twenty yards' range, completely beating Jackson.

The Line-Ups

Ranger		Partick T.
T. Hamilton	goal	Jackson
Gray	right back	Caderwood
R. Hamilton	left back	Rae
McDonald	right half	Elliott
Meiklejohn	centre half	Lambie
Archibald	outside right	Ness
Marshall	inside right	Grove
Fleming	c. forward	Boardman
McPhail	inside left	Valentine
Morton	outside left	Torbet

Long Drives Aim of Most Golfers

By AL DEMAREE
(Former Pitcher New York Giants)

I do not suppose that there is a single golfer playing today, who has not, at some time or other, wished for more length from the tee. Altogether, long driving is a thing to be desired, though pros I know would rather improve their putting.

However, there is a lot to be said on both sides, for not even the long driver has it all his own way. Let us admit, for the purpose of argument, that to be able to drive a long ball really is an advantage. A hole of 500 yards can be reached in two by the long hitter, and if the second has been kept straight, a birdie four is possible. Again, we get a hole of 300 yards; here by reason of his long hitting a very short approach is all that is necessary for the second, and to be able to play a short mashie instead of a stiff iron is always an advantage. Undoubtedly a powerful driver has much to be thankful for, but—there is another side to the question.

So far as amateur golf is concerned, the long hitter in a club is usually one of the hit-or-miss type. You will generally find that the scratch man is shorter but more consistent from the tee. The slugger is usually about twelve handicap, a man of brawn, and he plays for the sheer love of slugging.

However, much can be said for and against long driving, but personally I am quite content to take the risk of reaching trouble from the tee.

CARNERA DOES HIS STUFF AT SAN FRANCISCO

Giant Italian Depicts Training Activities as Commission Delves Into Oakland Mix

BODY TO RENDER DECISION MONDAY

SAN FRANCISCO, April 16.—While Primo Carnera, the biggest heavyweight in captivity, lumbered over the stage of a local theatre in an act supposed to be depicting his training activities, the State Athletic Commission today delved more deeply into conditions surrounding his six-round technical knockout victory in Oakland Monday night over Leon Chevalier, San Francisco negro.

Commissioner Charles Traung's announced intention is to find out, if possible, why Bob Perry, of Hollywood, Chevalier's third assistant second, threw in the towel when Chevalier was not in much distress at the time.

Among those called for questioning were Leon See, Frenchman, who discovered Carnera in Europe and who is his only manager; Frank Churchill, California representative of Carnera, and Roy Cummings, a San Francisco newspaper man.

Churchill was asked why he was in the vicinity of Chevalier's corner for a couple of rounds. He said he was over on that side of the ring "trying to find a seat to watch the fight." He said he had known Perry for several years, but did not talk to him or Chevalier's other two seconds while he was in the corner.

ANOTHER BOUT

See, the manager of Carnera, told Traung that he would be willing to have his fighter fight another bout, the proceeds to go to charity, but that he was unwilling to have holders of ticket stubs on Monday night's fight to be admitted free, as suggested by Traung. See said such action would be equivalent of an "admission of guilt" on the part of Carnera or his managers, that the bout had been "fixed" to have Perry throw in the towel and thereby preserve the Italian's knockout string.

At the conclusion of the hearing today it brought the announcement that Commissioners Traung, William Hanlon and James Wood will sit as a body Monday to make a decision in the case. Meanwhile Carnera's 50 per cent share of $26,478 gate receipts and Chevalier's $1,500 are being held by the commission.

It was brought out again today that there was no discredit on either Carnera or Chevalier, the commission feeling the fighters were doing their best.

PAT DONOGHUE TO RIDE AT AQUEDUCT RACE MEET TODAY

NEW YORK, April 16. — Pat Donoghue, son of the famous jockey Steve, will ride at the United Hunts Meeting opening at Aqueduct tomorrow. Young Donoghue came here recently to ride for Victor Emanuel's Dorwood Stable.

FAST FIELD TO PLAY IN B.C. AMATEUR

Rudie Wilhelm Will Be Among Starters In Easter Classic

Well-Known Portlander, Who Won P.N.W. Title Here in 1927, to Seek Hunter's Crown—Strong Local Contingent Entered

Early tomorrow morning one of the largest fields in the history of the meet will assemble at the Vancouver Golf and Country Club at Burquitlam to tee off in the annual British Columbia amateur golf championship. When the starters check off the players as they start in the qualifying round, they will find that Victoria, Vancouver, Tacoma, Seattle and Portland will be well represented.

Of the outside cities, Victoria will have the largest deputation. Fifteen well-known local exponents will be among the starters, and glancing over the list it is expected that they will make a creditable showing and return to the Capital City with some of the silverware.

Heading the local delegation is Bob Morrison, city and Uplands champion, and Harold Lineham, runner-up for the city honors and winner of the recent midwinter tourney at the Colwood Golf and Country Club. Both will be feared opponents for the Vancouver and American competitors. Lineham and Morrison are both playing first-class golf, and if one of them returns with the provincial title the local golf fraternity will not be the least bit surprised.

Other Victorians who will be among the starting list are Art Beasley, star Oak Bay southpaw; Alexander Watson, former city champion; Allan Taylor, Sandy Marling, Jack Savident, Bert Challoner, Dave Randall, A. V. Price, "Scotty" Mackenzie, Dr. C. N. Westwood, Fred Dillabough, K. C. Allen and Vic Gravlin.

WILHELM ENTERS

Yesterday, when the secretary opened a flock of more entries, he came across one from Portland bearing the name of Rudie Wilhelm, former Pacific Northwest monarch and winner of numerous other titles. The entry of Wilhelm was greeted by the officials, as he is well known both in Victoria and on the Mainland as one of the finest match and medal players on the Pacific slope. Wilhelm's last appearance in Victoria was in the Pacific Northwest championship in 1927, when he reached the final round and beat Frank Dolp, also from Portland.

Low handicap golfers for the meet were busy yesterday and will be today getting their final licks in preparation for the qualifying round, which opens tomorrow. The champion for 1930 will be named on Monday, when the finals are scheduled.

There is considerable discussion as to the probable winner of the Easter classic. "Chuck" Hunter, of Tacoma, will be there to defend his title, while half a dozen other first stringers from Seattle, including Bon Stein, one of the best simon pures ever developed in the Sound city. Stein captured the qualifying round last year at Colwood, but was eliminated by Cecil Coville, of Vancouver, in the second round. He is also a former Western amateur champion.

MAINLAND ENTRY STRONG

Freddy Wood, the Vancouver star, and semi-finalist in the Canadian amateur at Jasper Park last year, is favored by many of the experts to breeze through to the honors. Shaughnessy Heights Golf Club is pinning its faith on Jack Fraser, who is playing sound golf at the present. Cecil Coville, Harry Duker and Russ Case should prove the main hopes of the Marine Drive Golf Club. Quilchena has strong entrants in Monty Hill, Harry Jones and Charlie McCadden, while Tom Gillespie and A. Bull, of Jericho, veterans of the game, will need plenty of watching.

Jokers to Meet

A meeting and workout of the Jokers football team will be held tonight at 7 o'clock at the Centennial Church gymnasium. All players are asked to attend.

Lawn Mowers Sharpened $1.00

In our repair department we are fully qualified to execute any repairs to bicycles or sporting goods.

BICYCLES, SPORTING GOODS, TOYS AND RADIOS

Peden Bros.

1410-12 Douglas Street—Phone 817

MEN'S "BROCK" HATS

Many new shapes for Spring wear. Snap brims, also welt edges. Light and dark shades of grey and fawn. They're smart $6.50

Price & Smith Limited

614 YATES STREET

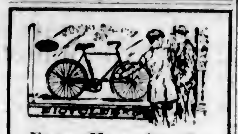

Enter Here for the Penwill Races *Good Friday*

And, incidentally, let us equip you with the latest type of C.C.M., B.S.A., or Humber bicycle.

Built For Better Speed.

$5 Monthly

Plimley & Ritchie, Ltd.

"Where the Other Fellows Deal" (Arcade Block)

611 View Street Phone 1707

S-T-O-P

At Cowichan Bay Buena Vista Hotel

MAJOR W. J. FANNING, Prop.

LOOK FOR THE LABEL IN THE POCKET

You Men who are Hard to Please!

You'll find what you want in Society Brand Clothes

You'll be impressed with the Society Brand cut—for there's nothing smarter at any price.

The hand tailoring, too, is sure to win your admiration—it's so carefully, so neatly done.

And you'll marvel at the luxurious fabrics, at the variety of them. At the many exclusive patterns and colors. At the exceptional values.

A particularly fine showing of new spring suits at

$35 to $50

The Toggery Shop

D. W. SPENCE 623 Fort Street

F. I. DOHERTY Pemberton Bldg.

Hansen Gains First Fall on Champ During Pacific Coast Tour

PORTLAND, Ore., April 16.—Gus Sonnenberg, generally recognized as the world's heavyweight wrestling champion, won two of three falls to defeat Charles Hansen, Seattle, in the principal bout of the wrestling show here tonight. Sonnenberg weighed 202 pounds, against 196 for Hansen.

Sonnenberg took the first fall in twenty-six minutes twenty seconds with a series of flying tackles. Hansen evened it up by taking a surprise fall in fourteen seconds with a rabbit punch followed by a crotch hold. Seven minutes later Sonnenberg pinned the Seattle grappler with a reverse winglock to capture the deciding fall.

The second fall, won by Hansen, was the first fall Sonnenberg has lost in his last ten matches in this section of the country and the fifth one he has lost since he became champion.

RED BIRDS TO MEET WITCHES ON WEDNESDAY

Date for Senior "B" Women's Cage Championship of Province Definitely Set by Officials

HIGH SCHOOL TO MEET DOO-DADS

According to information received yesterday from Jack Taylor, president of the Victoria Basketball League, the Red Birds, city and Island women's cage champions, will clash with the Vancouver Witches, winners of the Mainland title, at the Victoria High School gymnasium on Wednesday night for the British Columbia senior "B" championship.

In a preliminary game, the Doo-Dads, clever squad of Sunday School cagers, will lock horns with the Victoria High School team in what should prove to be an interesting game. Both quintettes are evenly matched and are comprised of some of the finest young ball handlers in the city.

The Red Birds-Witches clash was billed last Wednesday, but owing to the inability of the Mainlanders to make the trip the game was canceled indefinitely. Yesterday the local officials received word that the Vancouver quintette were willing to fight it out at the High School court next Wednesday.

In case the Vancouver squad fails to show up on the appointed date they will be forced to forfeit the championship, according to word received from the local president.

Tickets already sold for the game scheduled last week still remain good for next week's affair. The first game is carded to commence at 8 o'clock and the feature attraction at 9 o'clock.

DUNCAN TO ENTER TEAM IN ISLAND BASEBALL LEAGUE

DUNCAN, April 16.—The Duncan Baseball Club reorganized for the 1930 playing season at a meeting held last evening. The officers elected were as follows: President, O. T. Smythe; vice-president, Frank Evans; secretary-treasurer, Bruce McNichol; general committee, S. Bonsall, F. G. Oldham; grounds committee, F. Evans, M. McDonald and R. McEwan; manager (pro. tem.), R. McEwan.

A team will probably be entered in the Island League. A four-team city league will be formed, including one Indian, one Japanese.

Arrangements are being made for the proper fencing of the Evans' field grounds.

B.C. JUNIOR HOOP FINAL CARDED AT DUNCAN SATURDAY

DUNCAN, April 16.—R. McDonald, manager of the Shell Oil basketball team, was notified yesterday by the British Columbia Basketball Association that the final game for the provincial junior championship will be played in Duncan, Saturday night, when Vancouver will meet the Shell Oil quintette for the gold medals. Duncan seniors will meet the C.P.S., of Victoria, in a preliminary game.

ENGLISH LACROSSE TEAM PRACTICALLY CINCHES TROPHY

SYRACUSE, N.Y., April 16.—Defeating the Syracuse University lacrosse team, 11 to 1, here yesterday, the Cambridge-Oxford invaders from England practically assured return of the Flannery Cup to Great Britain. The British twelve outclassed Syracuse as they won their eighth game in ten starts on American soil and ran their scoring total to 75 points against 25 for defending teams.

PHIL PIPER HEADS NANAIMO SOFTBALL

NANAIMO, April 16.—A well-attended meeting of the Commercial Softball League was held last evening, when officers for the season were elected, and plans formulated for the carrying on of the league. The following officers were elected: President, Phil J. Piper; vice-president, James E. Partington; secretary, M. Wilson. Phil Piper and James Aitken were appointed as umpires.

Old Country Rugby

LONDON, April 16.—Rugby league matches played today resulted as follows:

Batley 11, St. Helen's 15.
Bramley 0, Hunslet 16.

In a Rugby Union match, Devonport Services beat Newton-Abbott by 20 to 6.

RACING

HAVRE DE GRACE, Md., April 16.—Results of horse racing here today follow:

First race—Four and one-half furlongs:
Little American (P. Walls) $7.20 $5.40 $3.40
Over Shady (Morrison) ... 4.00 2.80
Wie Away (McTaggart) 3.40

Time, :54 4-5. Also ran: Michigan Girl, Sue S., Snow White, Pet a Bit, Whister, Nursey Play, Alpine Girl, Bright Comment, Pauline D., Lovely Girl, Roly Poly. Scratched: Running Girl, Broad A., Scotch Lassie, Trapstar, Summer Day, Scuttle.

Second race—Six furlongs:
Mud (Quack) $7.60 $2.80 $2.20
Genuine (Cimerak) 2.40 2.20
Ship Master (McCoy) 2.80

Time, 1:13. Also ran: Macil, Danish Prince. Scratched: Red Briar.

Third race—Mile and one-sixteenth:
Aregal (Phillips) $30.80 $10.40 $6.60
Prickley Heat (Fisher) 3.40 2.60
Voyage (Renick) 3.60

Time, 1:49. Also ran: Meander, Immortal, Fair Argument. Scratched: Deronda, Celeritas, Fair Albert, Rock Candy, Virginia T., Dalilia.

Fourth race—Five and one-half furlongs:
Her Grace (Arnold) ...$10.40 ... ...
Murky Cloud (Workman) ....
Lost Agnes (Kennedy) . ...

Time, 1:05 3-5. Only three horses ran. Scratched: Shady Lady, Zida, Good as Gold, St. Prisca.

Fifth race—Six furlongs:
The Heathen (Cottiletti) $6.20 $7.80 $4.20
Baiko (Bejshak) 7.60 4.20
On Her Toes (Sande) 3.80

Time, 1:13 3-5. Also ran: Chio Boy, No Staw, Beacon Hill, My Sis, B. S. Grey, First Mission, Gun Royal, Jock. Scratched: Cogair, Young Kitty, Mud, Zida, Genuine.

Sixth race—Mile and seventy yards:
Chattering (Frye) $11.00 $6.00 $3.60
Frances St. L. (Robertson) 11.40 7.20
Eastern (Quack) 3.40

Time, 1:47. Also ran: Ulverston, Brother Johnson, Trapland, Ping Coates, Companion. Scratched: Trudgeon, My Scoop, Tricky Colonel, Naylor, Calome, John Robert, Flashing.

Seventh race—Mile and one-eighth:
Fire Opal (Quack) $7.60 $4.80 $3.60
Mulatto (Quinein) 5.40 3.60
Reform (Kennedy) 3.80

Time, 1:49 1-5. Also ran: Jane Rinehart, Aster, Fire Watch, Lena M., Kerry Mount, Grab Bag. Scratched: Prairie Girl, Cudseller, Gunther.

OVERNIGHT ENTRIES

First race—Six furlongs:
Pennyweight 116
Solid Silver 116
Etonardo 116
Gunman 118
Angry 116
Bellicasus 116
Al Green 116
King's Crisr 118
Discolored 116
Miletlian 118
Little Imp 116
Dunro 116
Maestro 118
Master Star 116
Full Measure 116
Sweet Chance 116
Perfect Play 118
Battling On 116

Second race—Four and one-half furlongs:
....
Prince Opollo 106
Zebra 108
Sweet Call 108
Play 'Em 109
Vic 109
Heatherdale 109
Amour 109
Leader 109
Fast Life 113
Molly Hogan 109
Star Polly 109
Handal 109
Durva 109
Earfull 112
Justiciary 107
Imaginary 113
Miss Dinwiddy 107
Lauhala 112
Caracalla 118
Brandon Star 112

Third race—Six furlongs:
The Style 112
Miss Pat 118
Sun Hard 118
Fairbob 113
Nas Breeks 113
Sporting Pool 105
Ima Queen 105
Charley J. S. 118
Calgary Kay 113
Sidney W. 108
Shasta Pebble 113
Imbros 118
Giant Stride 101
Baked Apple 101
Maiolo 118
Ebuford 118
Silenus 118
Dreana Lee 108
Princess Henry 105
One Cent 113

Fourth race—Six furlongs:
Guilford 106
Judge Dixon 108
Whileaway 108
Swinfield 110
Fortunate Youth 110
Mucker 110

Fifth race—Mile and one-sixteenth:
Searington 106
Strongheart 118
Equation 106
Molehill 113
Bocaratone 110
Slickaway 110
Fairy Maiden 114
Old Times 109
Arcturus 115
Mudge Bartlett 108

Sixth race—Mile and one-sixteenth:
Blue Darter 113
Turf King 113
Just a Pal 103
Alita Allen 103
Laurie 108
Forest Lore 105
John W. Webre 108
Prompter 101
Ienardeau 110
Ondera 108
Oddfellow II 105
Royal Charge 113
Wrench 113
Tempter 113
Glee Club 105
Fair Cold 103
Bianco 103
Prairie Girl 101
Merrymount 110
Gunther 105

Seventh race—Mile and one-sixteenth:
Dr. Fred 108
Letter Six 116
Nat Evans 110
Cottage Boy 113
Bond Slave 108
Lucie Ann 101
Hat Brush 110
Realtor 105
Hedge Fence 110
Rea 108
Highland Fling 107
Highlife 108
Chattahoochee 103
Catlett's Burg 105
Signola 101
Corsican 113
Pledge 101
Potent 110
Westover's Ibby 101
Immortal 108

Four Soccer Cup Ties Will Be Played Here During the Week-End

City to Meet Five C's in Jackson Cup Semi-Final Tomorrow Morning—Esquimalt Will Oppose Clan McLean in Afternoon

Four soccer matches, all cup ties, will be served up to local fans Friday and Saturday. The complete programme follows:

FRIDAY

Jackson Cup semi-final—Victoria City vs. Five C's, kick-off at 10:30 o'clock.

Connaught Cup, first round—Clan McLean, Vancouver, vs. Esquimalt, kick-off at 3:30 o'clock.

SATURDAY

Juvenile Championship—Nanaimo Southend Foresters vs. Maple Leafs, Victoria; kick-off at 1:15 o'clock.

Jackson Cup final—Jokers vs. Victoria City or Five C's; kick-off at 3:15 o'clock.

All games will be played at the Royal Athletic Park.

JACKSON CUP SEMI-FINAL

The Jackson Cup semi-final between the Five C's and Victoria City, which opens the four-game soccer programme for the week-end, promises to be an interesting affair with the C's slight favorites to reach the final. City, present holders of the trophy, have so far this season failed to show the class they displayed last year. However, reports from the club are to the effect that they will trot out a strong eleven for the Jackson Cup semi-final tomorrow. Should such be the result it might change the complexion of the match entirely.

The afternoon match, a first round fixture of the Connaught Cup series, will see Clan McLean, Second Division team from Vancouver, opposing the dockers. In their last three exhibitions here the lads from the dockyard have been disappointing, but seem to show their best against outside competition. Clan McLean are well up in their league on the Mainland and will be expected to trot out a strong squad that will give the locals plenty of fight all of the distance. A win for Esquimalt would make a splendid Easter gift for local soccer fans and a boost to the game here. Just whether or not Victoria is going to get such a present remains to be seen.

SATURDAY'S GAMES

The curtain-raiser of Saturday's games will bring together Nanaimo Southend Foresters and the Victoria Maple Leafs in a replay of a previous drawn Island championship tussle played Up-Island last week. The locals, under the management of Herb Weatherall, have rounded out a fast, clever and snappy eleven, which is capable of giving the visitors a stiff argument. The Foresters will come here fully determined to show Victoria fans how the game of soccer football is played Up-Island.

JACKSON CUP FINAL

The concluding match on Saturday's programme will see the Jokers opposing either Victoria City or the Five C's in the final of the Jackson Cup series. Regardless of which of the two semi-finalists meet the Jokers, the game should be a keenly fought affair. Esquimalt's line-up for the Connaught Cup match follows: DeCosta; Sweeney, Joe Watt; Smith, Bobby Stewart, DeCosta; Roberts, "Scotty" Stewart, John Watt, Wagland and Hay.

V. L. Denton Named President of the Local Rugby Union

Well-Known Figure in Oval Ball Circles Will Guide Association for 1930-31 Season—Tribute Paid to Retiring Officials

V. L. Denton, president of the Intermediate Rugby League during the 1927-28 season and secretary of the Victoria Rugby Union for the term of 1928-29, was last night named president of the Victoria Rugby Union at the annual meeting, held at the Chamber of Commerce. An ardent follower of the oval ball game, untiring in his efforts for its promotion and well versed through the hard school of experience, the new head will undoubtedly be an asset to the game and the season during which he is selected to hold office. A member of the old school and a former player with the Oak Bay Wanderers in pre-war days, was elected to the office of vice-president in Arthur Morton. A Rugby enthusiast from the start, the naming of him to this position is another step in the right way to keep advancing the oval ball game here.

WILLIS RE-ELECTED

Phil Willis, secretary during the last season and coach of the Victoria "reps," who made such an excellent showing in the McKechnie Cup series, was re-elected for another term. Willis' efforts were so fruitful last year that the team managers saw fit to again seek his assistance. Fraser Lister was renamed chairman of the Intermediate League, while Captain Dexter was elected head of the Junior League.

The secretary's report spoke of the success of the Victoria fifteen in the McKechnie Cup series, and complimented the players on their general standard of play which, in the opinion of Rugby critics, was the best displayed here in the last ten years. The financial statement, presented by Bob Travis, treasurer, showed the union to be in a sound financial position.

TRIBUTE PAID

A tribute was paid to the untiring efforts put forward by the retiring executive during their last season with particular mention being made of the work of P. F. Curtis, president. An old Rugby follower and one of the game's hardest workers, the retiring president put his shoulder to the wheel in time of need and engineered the union through one of its most successful terms in many years.

The constitution of the Victoria Rugby Union was amended in many places, the changes being only of a minor nature. One amendment, and one that was debated upon for some time, was changing the number of delegates from the clubs to the union from one to that of two. The new regulations state that the team manager and a player will represent their respective clubs. It is understood that this is the first time that players have been placed on the executive of the union.

The status of intermediate players was discussed and resulted in the matter being left in the hands of a special committee, more conversant with the game in the schools.

The proposed visit here of the touring Japanese fifteen was spoken of, but it was stated that nothing definite on their tour was available at this time.

IT'S LARGELY A MATTER OF OPINION

It is not wise to refer to things indiscriminately as "the best". If one horse runs faster than the others it's probably the "best horse". It might be all right to call the winning football team "the best". But you shouldn't call one tobacco "the best" because the other fellow may not think so. Therefore we don't call WAKEFIELD "the best" tobacco. What we do say, though, is this! Many pipe smokers have found it is the sweetest, mildest and most enjoyable tobacco they ever tasted. You try it and see if you don't believe WAKEFIELD is entitled to be called the best." W.3

Home Tin $1.00

15¢ 25¢ Packages

PRACTICE RIFLE SHOOT CARDED AT HEALS TOMORROW

There will be a practice shoot at Heals Ranges on Good Friday morning over the 200, 500 and 600-yard ranges. As this will be the only morning practice before the B.C.R.A. meet a good turnout is expected.

Those with cars are asked to meet at the corner of Yates and Douglas Streets between 9 and 9:15 o'clock, to pick up the markers and other riflemen who do not have cars.

Letters to the Editor

THE ALL-STAR TEAM

Sports Editor, Colonist.

Sir,—My suggestion for an all-star team to meet the Glasgow Rangers, viz.:

Goal, T. Burgess or Farquhar; fullbacks, Harper, White; halfbacks, J. Hays, T. Peden and Dave Stewart; forwards, Youson, Milligan, D. Glancy, S. Robinson, Pat Mulcahy.

FRANK F. TOMS.

529 Springfield Avenue, Victoria, B.C., April 16, 1930.

Additional Sport on Page 20

$189.50 COMPLETE

The Newest Rogers—Majestic Radio

When you think radio, think of KENT'S MAJESTIC RADIOS.

That's a combination that cannot be beaten; a radio without a flaw and a House with 67 years of service behind it.

LARGEST STOCK OF RADIOS—FINEST SERVICE

641 Yates Street Kent's Phone 3449

This Is the Home of Rogers-Majestic Radios

Primo Carnera's Engagement in Sound City Off

SEATTLE, April 16.—Because of the Oakland fiasco, Promoter Nate Druxman, of Seattle, has cancelled Carnera's engagement here. The Livermore Rodeo Association, however, last night still was anxious to obtain the Italian for a bout.

Unsuccessful Trip Cost Don About $50,000

NEW YORK, April 16.—Kaye Don, British auto racer, who landed here March 4 with high hopes of breaking the world's straightaway speed record, sailed for home today after a series of unsuccessful attempts at Daytona Beach, but with the assertion he would return next year for another try.

"Had I not believed I could exceed the present record of 231 miles per hour," he said, "I would not have spent $50,000 on the trip here."

HACK WILSON GETS HIS FIRST HIT IN OPENING FIXTURE

ST. LOUIS, April 16.—When Hack Wilson cracked a double off Flint Rhem in the first inning of the Cub-Cardinal game yesterday, he broke his own jinx record.

It was the first hit the burly Cub outfielder ever made in an opening game in his baseball career.

"Ought to celebrate on that," Hack boomed, "but I guess I'll wait until after we win the world series."

MARKSMEN WILL SHOOT FOR CUP

Local Business Man to Put Up Trophy for New Competition at Rifle Ranges in September

A prominent Victoria businessman has offered to put up a challenge cup for competition, open to all the members of the Victoria and District Military Rifle Association, with the suggestion that the competition take place during the month of September and to be shot for in three stages, the first stage at 200, 500 and 600 yards; the second stage at 300 and 600 yards, and the final stage at either 600 and 900 or 800 and 900 yards. This would occupy three weeks, at a time when the interest in rifle shooting is usually beginning to fall off.

The donor stipulates that the trophy is to become the property of anyone winning in three times, not necessarily in succession.

It is hoped that another trophy will be secured, in addition to the one mentioned, to be shot for by teams drawn from the units in the association, matches to be shot on a league basis, shoulder to shoulder, uncoached, during the Summer months. This should add a certain amount of spice to the usual weekly spoon shoots.

Home Run Standings

Home runs in the major leagues yesterday follow:

West, Senators 1
Bluege, Senators 1
Walker, Reds 1
Bottomley, Cardinals 1

League Totals

American 8
National 3

Grand total 11

New...

BLAZERS AND FLANNELS

. . . smart for Easter week-end wear.

WE'VE just imported them from England, where sports clothes of easy fit and distinguished appearance are a specialty. The blue flannel blazers are in both single and double-breasted styles. The flannel trousers are cut from light and medium grey cloths—some with semi-invisible patterns. Let us fit you today for Easter week-end smartness!

BLAZERS .... $6.50 to $15.50
FLANNELS .... $5.00 to $15.50

W. & J. WILSON

Men's and Boys' Clothes
Jaeger Woollens—Burberry Coats
Established 1862

1217 GOVERNMENT ST. PHONE 839

Attention—Bicycle Racers!

Have Your Bicycle in Perfect Mechanical Order for the Good Friday Races

Our Repair Department Is Ready to Serve You

ROBINSON'S 1220 Broad St. Opp. Colonist

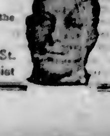

FINANCE - COMMERCE - MARKETS

Market Is Wobbly at N.Y. Opening Strongly Only to Make Losses Toward Close

NEW YORK, April 16.—The bull crowd fought a losing battle in a wobbly stock market today. Traders were anxious to take profits in advance of the three-day Easter closing, but vigorous bidding up of utilities and some of the more volatile specialties carried prices substantially higher for a time in the afternoon. A ten-point break in American Telephone late in the day, however, attributable to heavy profit taking after the announcement of the offer of rights, was accompanied by heavy selling in pivotal shares in the last hour. Sales aggregated 4,397,660 shares.

Among buoyant features, Allied Chemical rose 11 points, Case Threshing and Vanadium about 9, but the late reaction whittled down these gains by about 4 points. Eastman Kodak rose more than 8 points to a 1930 top and closed up 6. Engineers Public Service, Coca Cola, and Standard of Kansas were also strong spots. On the other hand, American Locomotive, Eureka Vacuum, U.S. Industrial Alcohol, National Cash Register and Southern Railway dropped about 2 to 5 points to lows for the year or longer. Pressure against the rails was heavy, New York Central, New Haven, Atchison, Norfolk & Western and others lost from 2 to 3 points.

Call money sagged to 3 1-2 per cent after renewing at 4.

Foreign exchanges were generally firm, with the exception of sterling, cables sagging 1-16 to 4.86 1-4.

Standard investment bonds sagged again today in a market that had little vitality. Rails suffered most noticeably from the lack of buying interest, and prices of numerous high-grade carriers eased half a point or so. Utilities and industrials were extremely dull.

(Branson, Brown & Co., Ltd.)
(All Fractions in Eighths)

	High	Low	Close
Allegheny Corpn.	32-7	31-7	32
Allied Chem.	327	327-4	335
Amerada Corpn.	37	35-7	37
Am. Can.	155-3	152-6	153-3
Am. Car & Fdy.	65-4	84	84-4
Am. For. Power	101-5	99-4	99-7
Am. Locomotive	79	77-1	78-1
Am. Smelters	75	73	74-1
Am. Steel Fdy.	46-9	46-5	44-5
Am. Sugar	66-2	66-3	66-2
Am. Tel. & Tel.	271-4	260-4	260-4
Am. Tobacco "B"	245-4	244-4	245-8
Am. Woolens	15	14-6	14-6
Anaconda	73-2	71-2	71-3
Armour "A"	6-9	6-4	6-5
Ass'd Dry Goods	49-7	49-3	49-4
Atlantic Gulf	98-5	63-5	94-5
Atlantic Refinery	49-4	48-1	49-1
Atchison	232-2	232	233
Auburn Motors	262-8	257	257
Baltimore & Ohio	118-7	118	118
Bangor & Ar'st'k	78-6	78-6	78-9
Barnsdall "A"	31-6	30-7	30-7
Bethlehem Steel	107-3	105-1	105-3
Bosch Magneto	47	47	47
Brooklyn Manhat	71-3	69-6	69-6
California Packing	74	74	74
Calumet & Ariz.	72-9	71	71
Calumet & Hecla	25	25	25-4
Can. Dry Ginger Ale	70	69-1	69-1
Canadian Pacific	210-4	210	210
Cerro De Pasco	62	61-7	52
Certain-teed Prod.	11-4	11-4	11-4
Chesapeake & Ohio	220-6	229	229
Chic. Gt. Western	19	15	15
Chic., Mil. & St. P.	22-9	22-1	22-5
Chic. & Northwest	84-5	84-4	84-5
Chic., R.I. & Pac.	118-5	118-5	118-5
Chrysler Motor	40-4	39-1	38-1
Congoleum-Nairn	17-3	17-1	17-2
Colo. Fuel & Iron	72-7	71-2	72
Columbia Gas	88-2	84-5	84-6
Col. Graph'one Co.	31-1	30-4	30-4
Cons. Gas	132-4	129-1	129-1
Cont. Motor	7	6-7	7
Corn Products	108-4	103-2	103-1
Crucible Steel	89	88-3	89-7
Curtiss Aero	13-6	13-4	13-6
Davison Chemical	38-3	33-1	33-1
Dupont Powder	141-7	140-3	140-2
Eastman Kodak	249-3	239-5	242-4
Elec. Power	88-3	93-5	83-5
Engineers Pub. Serv.	67-3	62-4	63-4
Erie	57-3	53-2	55-3
Famous Players	72-3	71-7	71-7
Foundation Co.	23	27-1	27-7
Fox Film "A"	43-7	42-3	43-3
Freeport, Texas	51-6	51-2	51-4
Gardner Motor	5-6	5-0	5-6
General Am. Tank	109-2	108	107-4
General Asphalt	67-5	67-1	67-1
General Electric	60-1	59	59-2
General Food	52-7	51	51-3
General Motors	52	51-1	51
General Ry. Signal	102-7	99-5	99-7
Gold Dust	45	44-8	45-4
Goodrich Rubber	50-6	47-7	48-4
Granby	53	51-7	53
Great North. Ore	21-4	21-3	21-3
Great North. pfd.	99	99	99
Gt. West Sugar	21	20-1	20-4
Grigsby Grunow	23-3	21	21
Gulf States Steel	66-2	68-2	68-3
Houston Oil	108-2	104-4	106-4
Howe Sound	36-4	35-4	35-4
Hudson Motor	54	53-1	53-1
Hupp Motors	23-8	21-3	21-8
Illinois Central	128-4	126-1	126-1
Imperial Oil	28-2	27-3	28
Inspiration	25-7	25	25-6
Intl. Cement	72	72	72
Intl. Comb. Eng.	12-7	12-7	12-7
Intl. Harvester	115-5	113-2	113-3
Intl. Match pfd.	89	84	85-4
Intl. Paper	20-2	29-4	30
Intl. Pete	23	22-5	22-6
Intl. Nickel	41-8	40-7	40-7
Intl. Tel. & Tel.	74-6	72-7	73-2
Johns-Manville	130-5	128-6	128-5
Kan. City South	81	81	81
Kelvinator	26-3	24-9	25-4
Kennecott Copper	54	52-3	52-7
Kolster-Radio	7-4	8	7
Lehigh Valley	79	79	78
Louis. & Nash	134	134	134
Mack Truck	83-5	82-4	82-6
Maytag Co.	20-8	20-1	20-4
Mex. Seaboard	23-4	32-2	32-4
Mid. Cont'nt Pete	31-4	31-1	31-1
Miss. Pacific	93	93	93
Montgomery Ward	43-7	42-7	44-4
Nash Motors	52-7	52	52
National Biscuit	86-3	87-5	87-5
Natl. Cash Reg.	61-5	59-4	60-2
Natl. Dairy Prod.	56-3	59-3	55-4
Natl. Power & Light	54-4	52-3	52-4
N.Y. Air Brake	44-6	44-6	44-5
Norfolk & West	252-4	252-4	252-4
North American	129-2	128-1	128-1
Northern Pacific	90-1	90	90
N.Y. Central	184-4	183	183
N.Y., N.H. & Hart.	121-3	120	120
N.Y., Ont. & West.	14-4	14-4	14-4
Packard Motor	20-9	20	20-2
Pan American "B"	59	55-4	55-4
Pathe com.	6-5	6-3	6-3
Pensylvania R.R.	82-2	81-3	81-3
Phillips Pete	39-5	38-7	39-2
Pierce Arrow	38-4	38-4	38-4
Producers & Ref.	10-7	10-7	10-7
Public Ser. of N.J.	119-4	118	118-4
Pullman Co.	82-4	82-4	82-4
Radio	60-1	58-4	59-3
Reading	132	123	123
Reo Motors	13-4	13-1	12-1
Rep. Iron & Steel	78-2	78	78-4
Royal Dutch	54-6	54-2	54-2
Schultr	11	10-4	10-6
Sears Roebuck	84	80-2	81-7
Shell Union	22-7	22-5	22-6
Simmons Co.	48-5	47-5	48-1
Sinclair Cons.	30-4	30	30
S. Cal. Edison	71-2	69-7	70
Southern Pacific	124-4	122-5	124-4
Southern Railway	118	114	114-2
Standard Brand	26-5	25-6	25-6
Standard Gas	129-1	125-3	125-6
Standard Oil, Cal.	71-4	70-5	70-5
Standard Oil, N.J.	79-2	77-4	79
Standard Oil, N.Y.	39-3	38	39
Stewart Warner	43-4	42-1	43-4
St. Louis & S. Fran.	119	117-4	118
Studebaker	41-5	40-7	40-7
Texas Co.	57-5	57-1	57-2
Texas Gulf Sulphur	62-5	62-5	62-6
Timken Roller	87-4	85-4	85-4
Union Oil of Cal.	46-7	46-3	48-7
Union Pacific	233	232-3	233
U.S. Cast I. Pipe	29-3	26	26
U.S. Ind. Alco.	91-3	89	87-1
U.S. Rubber	32-6	33-1	32-1
U.S. Steel	197	194-2	194-5
Underwood Typ.	118-2	116-3	117-2
Union Carbide	104-7	103	102
Util. Power & Light	44-8	44	44-5
Vanadium	121-4	114-4	119-8
Wabash	59-9	59-5	59-6
Warner Bros. Pict.	72	72	72
Westing. Air Brake	46-4	46-3	46-3
Westing. Elec.	201	198	198
White Motor	40-9	40-4	40-4
Willys-Overland	8-6	8-5	8-5
Woolworth	67	65-4	65-4
Y'gston Sh. & Tu.	141	141	141
Yel. T'rk & Coach	28	27	27-2
Nevada	28-3	33-1	25-6

Calgary Oil Stocks

(H. E. Hunnings & Co. Ltd.)

	Bid	Asked
C. & E. Corpn.	1.45	..
Dalhousie	1.32	..
Home Oil	8.00	..
Homestead	.45	..
Illinois Alta.	.29	..
McD. Segur (new)	.21	..
Model	.25	..
Regent	.14	..

	High	Low	Close
Alta. Pac. Cons.	1.60	1.60	1.60
British Dom.	.41½	.40	.41½
Calmont	1.31	1.30	1.31
Devenish	.16	.16	.16
East Crest	.48	.46	.48
Freehold	.87	.87	.87
Hargal	1.00	.93	1.60
McD. Seg. (exp.)	.22	.22	.22
Okalta (new)	.71½	.71½	.71½
Richfield	.20	.19	.19
Signal Hill	.16	.16	.16
Spooner	.45	.45	.45
United Oils	.57	.56½	.55½
Vulcan	.42	.42	.42

EXTRA 1% DIVIDEND DECLARED

The Canadian Western Natural Gas, Light, Heat and Power Company, Limited, has declared an extra 1% dividend on the 6% preference shares for this year.

This is in accordance with the announced policy at the time of issue, when it was stated that in the event of a Common Share dividend of 7%, the Preference Shares were to participate.

This company is particularly strong.

Preference Shares Price Is 96

PEMBERTON & SON
INVESTMENT BANKERS
Phone 344 Established 1887 1014 Broad St.

Counsel by Mail

For years we have been transacting business with clients in every part of Canada. In many cases our dealings have been conducted entirely by mail with satisfactory results. Investment suggestions, accompanied by full information, are a part of our service.

Write to our nearest office.

Business Established 1889 — A. E. Ames & Co. LIMITED — Phones 9080, 9081 and 343
310-315 Belmont House, Victoria
Montreal New York Toronto Vancouver London, Eng.

FOREIGN EXCHANGE

NEW YORK, April 16.—Foreign exchanges irregular.
France—3.91⅛; cables 3.92.
Italy—5.23⅞; cables 5.24 5-16.
Belgium—13.95⅛.
Germany—23.94⅛.
Holland—40.18.
Norway—26.76.
Sweden—26.87.
Denmark—26.76.
Switzerland—19.38½.
Spain—12.50.
Greece—1.29½.
Poland—11.25.
Czechoslovakia—2.96.
Jugoslavia—1.76¾.
Austria—14.09.
Rumania—.59⅝.
Argentina—39.06¼.
Brazil—11.70.
Tokio—49.25.
Shanghai—47.75.
Montreal—99.96⅞.

STERLING EXCHANGE

NEW YORK, April 16.—Demand 486; cables 486¼; sixty-day bills on banks 483⅝.

Sharp Rally Coming Today Says Whitney

(Branson, Brown & Co., Ltd.)

NEW YORK, April 16.—Whitney of Wall Street Financial Bureau, says: The statement was made here Saturday of last week, and has been referred to each day this week, that during this week the top of the first phase of the 1930 market would be recorded, and the advice was given that strength during the week should be used for profit taking and a policy adopted which called for accounts by the middle of the week to be as light of stock as they had been at any time this year.

I still believe that the top has been recorded and that the trend is now downward, but that this will not be conclusively evidenced until next week.

Look for a carryover of today's closing movement in the early part of tomorrow's. Thereafter, I anticipate an exceptionally sharp rally which, for lack of other means of measuring it, might be called a 3 per cent rally, which would mean approximately 3 points on a $100 stock, but I believe this will be the final violent kick upward before the list turns down. Just what the impending reaction will amount to in time and extent will have to be measured a little by the latter. This much can be said for it now, that, whatever the time and extent, there will be a reaction on which stocks should be bought at the proper time for a second phase of advance, which will dwarf the one recorded thus far this year, and, I believe will dwarf the 1929 market. If there is any one group which stands out as the best group to buy on this reaction, it is the oil group.

It is reported that in the November crash the Rockefeller interests were enormous buyers of oil stock, in particular Standard Oil of New Jersey and Transcontinental. So much has been written about Standard Oil of New Jersey that it is difficult to add anything now, so it is simply repeated that the stock is dirt cheap and should appreciate at least 50 per cent in value this year. Transcontinental, which is available to yield around 6 per cent, has jointly, in the Yates Pool Pecos, Texas, the greatest potential oil field in the United States. The company in its report to the New York Stock Exchange reports as determined by official one hour open flow gauge tests made under the supervision of the proration committee for the Yates Field, a daily potential production of 1,913,302 barrels. You are advised to use this reaction to purchase Transcontinental along with Standard Oil of New Jersey. A special meeting of directors of Missouri, Kansas & Texas is scheduled for next week. I am rather positive it will produce a dividend for the common stock and I am rather sure it will be not less than $4. Look for American Can to be the leader of tomorrow's rally and for Houston Oil to be prominent in it. International Utilities "A" recorded a new top for the year today. The stock is going to sell at 60, which is its redeemable price.

Toronto Mines

(H. E. Hunnings & Co., Ltd.)

	High	Low	Close
Abana	.72	.72	.73
Aconda	.04	.04	.04
Amity	.07⅞	.07¼	.07¼
Amulet	1.22	1.18	1.18
Area	.09	.09	.09
Arno	.07½	.07	.07
Berry Hollinger	.18½	.18	.19½
Base Metal	3.10	3.10	3.10
Big Missouri	.52	.50	.50
Bunker Hill Ex.	.02	.02	.02
Central Manitoba	.12½	.11	.11
Falconbridge	3.90	2.85	3.85
Hollinger	8.25	8.25	8.25
Howey	.74	.73	.73
Hudson Bay	10.80	10.10	10.10
Intl. Nickel	41.80	41.45	41.50
Lake Shore	23.80	23.80	23.80
Mining Corpn.	3.10	1.94	1.94
Newbec	.13	.11	.11
Noranda	36.25	35.00	36.10
Pend Oreille	2.10	1.85	1.89
Premier	1.01	1.00	1.01
San Antonio	.27	.25½	.27
Sherritt Gordon	3.20	3.15	3.18
Siscoe	.35	.38	.39
Sudbury Basin	2.93	2.65	2.70
Teck Hughes	6.40	6.35	6.35
Towagamac	.70	.70	.70
Ventures	1.70	1.65	1.65
Vipond	.96	.98	.95
Wright Harg.	1.80	1.80	1.80
OILS			
Alex	1.49	1.45	1.45
Associated	.90	.90	.90
A.P. Cons.	1.63	1.60	1.63
C. & E. Corpn.	1.50	1.50	1.50
Dalhousie	1.38	1.35	1.38
Eastcrest	.47	.47	.47
Home Oil	8.10	8.05	8.10
Imperial	38.10	37.80	37.80
Mayland	1.00	1.00	1.00
Quemont	.40	.40	.40
Southwest Pete	.60	.60	.60

METAL MARKETS

LONDON, April 16.—Standard copper, spot £59 10s; futures, £58 15s. Electrolytic, spot £65; futures £65.

Tin, spot £164 10s; futures, £166 15.

Lead, spot £18 12s 6d; futures, £18 12s 6d.

Zinc, spot £17 7s 6d; futures, £18 7s 6d.

AT NEW YORK

NEW YORK, April 16.—Copper, unsettled; electrolytic, spot and futures, 14.

Iron, steady, unchanged.

Tin easy, spot and nearby 35.50; futures, 36.62.

Lead quiet, New York spot 5.50; East St. Louis, 5.40.

Zinc easy, East St. L[illegible] and futures 4.85 to 4.90.

Antimony, spot 7.75.

LACK OF RAIN MAKES WHEAT PRICES HIGH

Buying Induced in Chicago Market—Selling Against Offers Checks the Bulge

IMPROVEMENT SHOWN IN EXPORT DEMAND

(B.C. Bond Corporation, Ltd.)

CHICAGO, April 16. — Wheat prices were higher as the result of buying induced by lack of rainfall in Western Kansas and Oklahoma and on the strength of Liverpool. Upturn at Winnipeg also had some effect. Locals were inclined to bear side early, but had to cover later as houses with Eastern connections absorbed the surplus in the pit. Selling against offers was a factor in checking the bulge.

Reports show that there is considerable area in the Southwest that has not received rain so far, and estimates made by Southwestern interests suggest that the condition of the Kansas crop is now larger than on April 1. With the Southwestern Millers' League expecting a small yield unless the dry sections receive rain by May 1, forecast was for generally fair in Kansas and Nebraska.

There was a marked improvement in the export demand with sales in all positions estimated at 1,000,000 bushels or more, largely Manitobas, but including some hard Winter. There were intimations that the sales were far in excess of this figure and durums. Reports from the American Northwest indicate that Spring wheat seeding is nearing completion. No estimates were made as to the acreage. Showers were again reported both sides of the international line. Heavy short covering developed in the last forty-five minutes of trading, causing a sharp bulge.

Corn showed a firm undertone from the start with short covering in the May, and prices averaged higher. There was no material pressure on the market. Oats firmed with other grains with a good demand for the cash article. Rye advanced in sympathy with wheat and on short covering.

	High	Low	Close
Wheat—			
Dec.	116½	114⅝	115⅞ @ 116¼
July	109⅞	107¼	109⅛ @ 109
May	106⅞	105⅛	108 @ 107⅞
Sept.	112⅞	110¼	112⅛ @ 112
Corn—			
Dec.	91⅞	81¼	91¾
July	85⅞	84⅛	85⅜ @ 95⅜
May	84⅛	82⅞	84⅛
Sept.	63⅞	96	86⅛ @ 86⅞
Oats—			
July	44⅛	42¼	44½
May	44	42⅝	43⅞ @ 44
Sept.	42⅞	41⅞	42⅛
Rye—			
July	69	67⅛	68⅞
May	63	60⅝	62
Sept.	73	71⅛	72⅛

INDEMNITIES FOR THURSDAY

	Bid	Offer
Wheat—		
Dec.	114⅛	119
July	107¼	110⅞
May	106⅜	109½
Sept.	110⅛	114⅛
Corn—		
July	85	98⅝
May	83⅜	85
Sept.	90⅛	87⅞
Oats—		
May	41	..
Rye—		
July	67¼	70½
May	60⅛	62⅛

CASH CLOSES

Wheat—2 H., 106.
Corn—2 M., 80½ @ 82½; 4 M., 75 @ 79½; 1 Y., 84¼; @ 84⅛; 3 Y., 62½ @ 84⅜; 1 W., 80; 2 W., 83 @ 83¼.
Oats—3 C., 42½ @ 43⅛.

VANCOUVER WHEAT

VANCOUVER, April 16.—Futures quotations, bid:

Wheat—	Open	High	Low	Close
May	108⅜	110	108⅜	110
July	110⅜	113	110⅜	112

Cash—No. 1 Northern, 106½; No. 3 Northern, 106⅛; No. 3 Northern, 103¼; No. 4 wheat, 59⅛; No. 1 wheat, 94¼; No. 6 wheat, 86½; feed, 81⅛.

Money at Work

Earning—Saving—Investing

Freak homes are very hard to dispose of.

When building a home it is well to consider how it might suit others as well as yourself. A house built to suit one's whims or fancies may not be a good house to rent or sell.

A home built to suit your particular fancy may well prove a poor investment in the end. Hanging lanterns, arcades and balconies may give your home a castle-like appearance that satisfies a desire in your own heart, but what about the rental or resale value of such a house should you have to leave it? How would the average home buyer regard it?

The gingerbread home is more expensive to build and harder to dispose of, for the average family wants convenience more than anything else. A sensible, practical, well planned house, with plenty of closet room, sufficient windows, required number of bathrooms, a good attic, wall space well arranged, and where the housewife's steps are reduced to the minimum is the type of home that will prove the best investment in the end.

Copy't. 1930, Associated Editors, Inc.

Tape Topics

After showing strength in the morning the New York market weakened in the afternoon and closed slightly off, perhaps due to premature visioning of holiday pictures. All the averages were off, industrials being 1.06, rails .72 and utilities .88. Money renewed at 4 per cent, later going to 3 1-2. Total sales were 4,379,600 shares.

One of the features of the session was the listing of American Telegraph & Telephone rights, following their announcement that new shares would be issued in the ratio of one for six at $100, the rights being quoted at 22 1-2. Following the announcement American Telegraph & Telephone sold off from 271 1-2 to 259 5-8. Other issues making new lows were Howe Sound at 34 1-2, Patino Tin Mines at 22 1-2, U.S. Industrial Alcohol at 8 1-4 and American Locomotive at 76 1-4.

Industries were active with very little change and utilities and amusement shares also showed great activity. Rails were quiet, with slightly lower prices. The weaker copper stocks reflected the reduction in copper prices. On the Curb, Ford of Canada rose 2 points to 38 1-2, closing at 37.

BUSIER IN OILS

Transactions appeared to be a trifle more numerous in the local oils market, with A.P.C. rising from $1.58 to $1.75. This stock and C. & E. were the principal mediums of trading. A.P.C. from its first sale at $1.58 went steadily up to a last sale at $1.75, closing $1.73-$1.74. C. & E. sold first at $1.46, touched $1.50, had a last transaction at $1.45 and closed $1.44-$1.45. Calmont also showed some appreciation, from $1.19 advancing to $1.23.

Home, ex. div., opened at $8.10, dropped 5 cents and had a last sale at the opening figure, closing at $8.05-$8.10. Sterling Pacific sold around 25c and Vanalta from 8c to 84c, closing 84c-90c. Mariand had some sales around 19 1-2, McLeod at $1.90 and Eastcrest at 45c and 46c.

In a continuing weak mining market Pend Oreille was the chief interest, going down consistently from $2 to $1.70 before a last sale at $1.75, and closing $1.72-$1.80. A new low was recorded. Oregon Copper, from 14c, touched 18c, sold last at 15c and closed 15c-16 1-2c. Premier sold at $1.02-$1.03 and Snowflake at 11c and 11 1-2c. George Copper went from $2.15 to $2.20, closing $2.15-$2.25, and Golconda sold from 76c to 71c.

MINE LEADERS DECLINE

At Toronto the leaders in the mines showed declines. Most activity was centred in Sherritt-Gordon, Hudson Bay, Noranda, Sudbury Basin, Teck Hughes and Mining Corporation, Sherritt-Gordon and Mining Corporation making new lows. Sherritt-Gordon had a first sale at $2-$2.20, touched $2.25 as the high and $2 as the low, and sold last at $2.13. Hudson Bay from $10.80 touched $10.90, declined to $10.10 and had a last sale at $10.25 and closed $10.15-$10.25.

Noranda sold first at $36.25, which was the high, receded to $35.95, sold last at $36 and closed at $35.90-$36. Sudbury Basin dropped from $2.70 to $2.60. Mining Corporation sold first at $2.12, hit $1.96 and closed $1.95-$2. Teck Hughes sold from $6.35 to $6.30 and International Nickel, after a first sale at $41.23, touched $41.60, with a last sale at $41. Abana sold at 72c and 73c, Amulet went from $1.18 to $1.22 before selling last at the opening price, and Newbec, which made a new low at 11c, closed at 11c-12c.

NEW YORK CURB

(B.C. Bond Corporation, Ltd.)

	Close
Assd. Gas & Elec.	41⅛
Amn. Maracaibo	3⅛
Amn. Solvents & Chem.	18⅜
Amn. Solvents pfd.	27⅛
Amn. Super Power	35½
Avi. Corpn. of Indiana	4
Amn. Cyan "B"	31⅛
Cities Service	41⅛
Cities Service pfd.	92
Detroit Aviation Corpn.	7½
Eisler Electric	19
Elec. Bond & Share	115⅜
Engineers Gold	1½
Fokker Aero	29⅛
Ford Motors, Canada	37
Ford Motors, England	19⅛
Fox Theatres "A"	12⅞
Central States Electric	37⅞
Gotham Knitting	2⅞
Humble Oil	115⅞
U.S. Elec. Power Corpn.	19⅛
Pub. Util. Holding Corpn.	26⅞
U.S. Verde	12⅛
Indian Territory Oil	45½
Intl. Utilities "B"	17⅛
Interstate Equities	12⅞
Newmont Mining	124
Niagara Hudson Power	27¼
Shattuck Denn	7
Standard Oil of Indiana	67⅜
Trans-America Corpn. (new)	49⅞
United Gas, Texas	40½
Penroad	14⅞
N. Amer. Aviation	14
Midland Royalties pfd.	21⅞
Midland Royalties com.	20
United Light & Power "A"	53⅜
Niles, Bement, Pond	40½
Arkansas Nat. Gas	14⅛
United Gas (new)	24⅜
United Founders	37⅛
Cord Corpn.	15⅜
Radio Products	22
Cosden Oil	80⅜

MONTREAL STOCKS

(Branson, Brown & Co., Ltd.)
(All Fractions in Eighths)

	High	Low	Close
Alta. Pac. Grain	18	19	19
Abitibi	40-2	38-4	39-4
Asbestos	3-6	3-6	7-8
Atlantic Sugar	7-4	7-4	7-4
Ass. Breweries	17	17	17
B.A. Oil	41-1	40	41-1
Bell Telephone	155	155	155
Brazilian Trac.	61-2	51-2	61-2
B.C. Fish. & Pack.	8-2	8-2	8-2
Brompton Paper	29-4	29-4	29-4
B.C. Power "A"	44-4	42-5	43-6
B.C. Power "B"	24-4	23	23
Can. Bronze	52	52	52
Can. Celanese com.	13-2	13-2	12-2
Can. Cement com.	18	18	18
Can. Car Fdy. com.	27-2	27	27-2
Canada Gypsum	32	33	33
Can. F.S. com.	19-4	19-4	19-4
Can. F.S. pfd.	73	73	73
Can. Converters	72	72	72
Can. Ind. Alcohol	8-2	7-8	7-6
Cons. M. & S.	239	231	238
Dominion Bridge	74	72	78
Dominion Glass	132	132	132
Dominion Textile	71	71	71
Dryden Paper	13-2	13-2	13-2
Fraser Companies	15-9	15-6	15-6
Hiram Walker	12	11-4	12
Massey Harris	37-6	37-6	37-6
McColl Frontenac	26	26	26
Montreal Power	150-5	156-4	156-4
National Breweries	33-4	33-2	33-4
Noranda	36-2	35-6	35
Penmans Ltd.	65	65	65
Power Corpn.	87-4	87	87-4
Shawinigan	81-1	80	80
Steel of Can.	45-6	45-6	45-6
Winnipeg Elec.	42-4	42-4	42-4

Because of the overproduction of rubber, Malay is seeking a method of "keeping unwanted rubber in the trees."

WHEAT MARKET AT WINNIPEG FIRM IN TONE

Prices Higher Throughout Session—Considerable Buying Credited to Seaboard Houses

BETTER TONE TO CASH WHEAT DEMAND

(Branson, Brown & Co., Ltd.)

WINNIPEG, April 16.—The wheat market displayed a decidedly firm tone today, prices being higher throughout and reaching top levels in the late trade, when gains of about 2 1-2 cents from yesterday's close were recorded. The market was quite active at times and dull at others; but on the whole trade volume was fairly large, but on the dips there was very little for sale.

There was considerable buying that was credited to seaboard houses against overnight sales, which was estimated at around 1,000,000 bushels, but many were of the opinion that total sales were close to two million bushels, but part of this was for shipment a little later, considerable 1 and 2 Northern being taken of which stocks are ample and available at any time at full carrying charges. There was also considerable short covering by the local crowd, who were disturbed by the better foreign demand and takings. It would seem that several continental countries had bought Canadian wheat overnight while some American hard Winters and durums were also taken.

There was also a much better tone to the demand for cash wheat, and bids were 1-8 to 3-4 better. The weather map for Western Canada was again a wet one, showers from light to heavy being general in all three provinces except the eastern part of Manitoba. Some further moisture was received in the Southwest, but apparently not much in Western Kansas, which is still suffering from lack of moisture. This market will be closed Friday and Saturday.

Coarse grains—Rye followed the strength in wheat, but oats and barley only partially followed. Trade volume was very light, but there was very little selling pressure. Demand for cash grains is small.

Flax—This market was a little firmer, but there is very little doing and no feature.

	High	Low	Close
Wheat—			
May	110⅝	110⅛	110⅛
July	112	110⅝	112⅛ @ 113
Oct.	115⅛	113½	116⅛
Oats—			
May	52⅞	51⅞	53⅛
July	53	52	52
Oct.	50⅞	50¼	50⅞
Rye—			
May	68⅛	64	66⅛
Oct.	72½	71⅛	72⅞
July	69	66⅞	69
Barley—			
May	49⅞	48½	49⅞
Oct.	55⅞	54⅞	55⅛
July	52⅞	50⅞	52⅞
Flax—			
July	343½	343	343½

LIVERPOOL—Open, ⅛ @ ⅝ lower; close, ⅝ @ ⅝ higher.

INDEMNITIES FOR THURSDAY

Wheat—	Bid	Offer
May	110⅝	112⅞
July	111	115½

CASH CLOSES

Wheat—1 Nor., 100⅝; 2 Nor., 106⅝; 3 Nor., 102⅞; No. 4, 98⅛; No. 5, 92; No. 6, 71½; feed, 61⅛; track, 109⅞.
Oats—2 C.W., 52⅞; 3 C.W., 49⅞; ex. 1 feed, 49⅞; 1 feed, 47½; 2 feed, 44⅞; rejected, 29⅞; track, 53⅞.
Barley—3 C.W., 49; 4 C.W., 44⅛; track, 49⅛.
Flax—1 N.W.C., 342⅛; 2 C.W., 339⅝; rejected, 304; track, 243½.
Rye—1 C.W., 65⅛; 2 C.W., 65⅛; 3 C.W., 60⅛; rejected, 51⅛; track, 65⅝.

Stocks and Bonds

(A. E. AMES & CO., VICTORIA)

TORONTO, April 16.—Quotations at 11 a.m., Eastern time:

	Bid	Asked
Abitibi Power & Paper pfd.	95	..
Beatty Bros. com.	29	30
Beatty Bros. pfd.	51	..
Bell Telephone	155	..
Brazilian T.L. & P.	61½	..
B.A. Oil	40⅝	..
B.C. Packers	9	..
B.C. Power "A"	41⅛	..
Building Products "A"	30⅜	..
Canadian Bakeries	32.20	21.50
Canada Gypsum	34.50	35.00
Can. Ind. Alcohol "A"	7⅜	..
Canadian Hydro Electric	51⅝	..
Canadian Pacific (N.Y.)	210	..
City Dairy com.	48.00	49.50
Cockshutt Plow	21⅛	..
Con. Smelters	329	..
Cosmos Imp. com.	16.90	17.00
Dominion Bridge	72	..
Dominion Glass	135	..
Ford of Canada "A"	35.75	36.00
Frost Steel & Wire com.	15	19
General Steel Wares	12	..
Hamilton Bridge	22½	..
Hinde & Dauch. com.	8	9
Home Oil	8.00	..
Imperial Oil	37⅞	..
Intl. Nickel	41½	..
Intl. Petroleum	22.75	23.00
Intl. Utilities "A"	42.50	44.25
Lake of the Woods com.	42	..
Massey-Harris com.	37	37½
McColl Frontenac	26	..
Montreal Power	156½	..
Noranda	..	35.50
Page-Hersey Tubes	97	..
Power Corpn.	87	..
Quebec Power	69	..
Riverside "A"	19.50	20.00
Service Station "A"	49.50	..
Service Station pfd. "A"	110	..
Shawinigan W. & P.	79½	..
Sherritt Gordon	3.10	..
Steel of Canada com.	45	..
Sudbury Basin	2.90	..
Ventures	..	1.76
Walkers G. & W.	11.37½	11.50
Western Steel Products	28	..
Winnipeg Electric com.	42½	..

Closing Grain Quotations

(B.C. Bond Corporation, Ltd.)

WINNIPEG

	Wheat	Oats	Rye	Barley
May	110⅛	52⅞	66⅛	49⅞
July	112	53	69	52⅞
Oct.	115	50⅞	72⅞	55⅛

CHICAGO

	Wheat	Corn	Oats	Rye
May	108	84	43⅞	62
July	109⅛	85⅜	44⅛	68⅞
Sept.	112⅛	89⅞	42⅞	72⅞
Dec.	116⅜	91⅛	..	..

SILVER MARKET

LONDON, April 16.—Bar silver, 19 5-8d per ounce.

AT NEW YORK

NEW YORK, April 16.—Bar silver, 42 5-8.

BB Counselled Investment

Will enable you to take full advantage of the opportunities presented this year of rapid market fluctuations.

We offer to our clients free access to two leading investment and statistical services.

BRANSON, BROWN & CO., LTD.
Central Bldg., Victoria, B.C. — 540 Howe Street, Vancouver, B.C.
Also Courtenay and Nanaimo
Correspondents of Logan & Bryan
Members: B.C. Bond Dealers' Association, Vancouver Stock Exchange, Victoria Stock Exchange, Seattle Curb Exchange
Phones: 5600 5601 5602 5603
Direct Private Connections to All the Leading Eastern Exchanges

Indian Territory Illuminating Oil Co.

Brings in 5 new wells increasing available production by 70,000 barrels of oil per day.

FOR FULL PARTICULARS SEE
CHRISTY, HALL & CO., LTD.
INVESTMENT BANKERS
Christy-Hall Bldg., 640 Fort St. Tels. 375, 376, 523

Province of Alberta

We offer a long-term, 5% gold bond, unconditionally guaranteed both as to principal and interest by the Province of Alberta.

Price: $100 and Accrued Interest, Yielding 5%
Coupons Cashed Without Charge

ROYAL FINANCIAL CORPORATION, LTD.
H. W. MILLER, Manager
723 Fort Street Victoria, B.C. Phones 1025-1026

GILLESPIE HART & CO. LTD.
INCORPORATED 1911
INVESTMENT SECURITIES
PHONE 2040
REAL ESTATE MORTGAGES GENERAL INSURANCE
611 FORT ST.

711 Fort St. Phone 6705

Some of the best securities have fallen in market value, affording the opportunity to buy into sound companies at the right price. May we advise you?

HUGH ALLAN, LIMITED

Reports just received from the mine indicate NORTH CANANEA CONS. rapidly developing vast ore bodies. Inquire From Us Without Delay

MEHAREY, ROE & CO., LIMITED
624 Fort St., Cor. Broad Phones 3307-3308

MASON & DIESPECKER
Members of the Victoria Stock Exchange
MINING AND OIL BROKERS
Direct Wire Service to All Leading Canadian Exchanges
1109 Broad Street, Victoria, B.C. Phone 4430

A Producing Mine
JACK WAITE

Jack Waite has been a producing mine for many months, but it has been managed in a business-like manner. Earnings have been put back into the property in carrying on development work. Purchase of Jack Waite is an investment at the present time.

H. E. Hunnings & Co., Ltd.
Members Victoria and Vancouver Stock Exchanges
614 View St. Central Bldg. Ground Floor
Telephones 6100 and 6101
Also at Vancouver: Bank of Nova Scotia Bldg., Phone Sey. 7267

REORGANIZATION SCHEME REJECTED

Meeting of Creditors of Stobie, Forlong Oppose Formation of New Company

PETERBORO, Ont., April 16.—Creditors of the Stobie, Forlong & Company stock brokerage firm, residing in Lindsay, Peterboro and Oshawa, at a special meeting held in Lindsay yesterday, voted against a proposal to reorganize and form a new company. Hundreds of creditors in this district were in attendance, representing interests in the company amounting to several hundred thousand dollars. Mr. Malcolm Stobie, of Toronto, president of the firm, addressed the creditors.

After a lengthy discussion the following resolution was adopted by the meeting.

"Having considered the proposal for reorganization of the company, and having been addressed by Mr. Stobie, we declare that, in our opinion, it would be in the best interest to the creditors to withhold decision on the proposals and to request the inspectors of the estate to obtain the opinion of Mr. G. T. Clarkson, or some other competent authority, as to the advisability of accepting or rejecting such a proposal."

Keep Your Money Circulating

Within the Empire applies equally to the purchase of insurance as to commodities. We are GENERAL AGENTS for old and reliable CANADIAN and BRITISH COMPANIES, which are outside the insurance combine.

Place your next FIRE or AUTOMOBILE INSURANCE policy with us and save money.

The Independent Agency
JOHNSON & COMPANY
1314 Broad Street

EXCHANGE HALTS

WINNIPEG, April 16.—No business will be transacted on the Winnipeg Grain Exchange on Friday or Saturday of this week. It is announced that the Friday recess will be followed by suspension of business on Saturday as well.

NEW YORK SUGAR

NEW YORK, April 16.—Raw sugar was quiet early today and although no sales were reported there were moderate offerings at last-paid prices $3.42 for spot, Cuban duty paid.

In refined, withdrawals continued of moderate proportions, but no new business was reported. Prices were unchanged at $4.90, with secondhands available below this level.

FINANCE - COMMERCE - MARKETS

STOCKS PLAY QUEER ANTIC ON 'CHANGE

A.P. Consolidated Jumps and Pend Oreille Drops for No Reason Known to Brokers

OILS GENERALLY ON SIDE OF FIRMNESS

VANCOUVER, April 16. — A.P. Consolidated took a spectacular rise of 18 cents to $1.73 during today's session of the Vancouver Stock Exchange. Brokerage circles could advance no specific reason for the sudden interest in the stock. Another feature was provided by Pend Oreille in the mining section of the list, which sank 58 cents to a new low at $1.72. The drastic drop took place despite the fact that development at the property was said to be going on normally with progress satisfactory.

The rest of the list was overshadowed by the interest taken in A.P. Consolidated and Pend Oreille. The oils were generally firm, however, with Mayland registering a gain of 9 cents to $1.13 and Calmont jumping 7 cents to $1.22. McLeod was up 5 cents to $1.90, while Eastcrest gained .03 to .45.

George Copper was a feature in the mining list with a gain of 5 cents to $2.15:

MORNING SALES

Oils

A.P.C.—34 at 1.59; 10 at 1.60; 100 at 1.62; 30 at 1.63; 500 at 1.65.
Eastcrest—200 at .45.
Freehold—600 at .60; 400 at .61.
Harzal Oil—80 at .95; 950 at .99; 450 at 1.00.
Homestead—300 at .50.
Illinois-Alberta—100 at .36.
Mayland—200 at 1.05; 400 at 1.10.
Merland—500 at .19½.
McLeod Oil—500 at 1.90.
Model Oil—100 at .29.
Rozalite—6 at 29.00; 20 at 30.00.
Sterling Pacific—500 at .34; 300 at .34¾; 1,500 at .35.
United—500 at .56.
Calmont—200 at 1.17; 50 at 1.19; 300 at 1.20; 600 at 1.21.
C. & E. Corporation—600 at 1.44; 800 at 1.49; 600 at 1.46; 10 at 1.90.
Home Oil—300 at 9.00; 350 at 9.05; 95 at 9.10.
Vanalta—600 at .85; 800 at .88.
Commonwealth—1,500 at .42; 400 at .45.

Mines

Oregon Copper—100 at .14½; 1,000 at .15½; 1,200 at .16; 2,300 at .17; 300 at .18.
Big Missouri—100 at .50; 100 at .51.
Dalhousie M.—500 at .10½.
Golconda—500 at .71; 500 at .73; 500 at .76.
Noble Five—500 at .13½; 500 at .14.
Pend Oreille—300 at 1.70; 100 at 1.73; 100 at 1.75; 100 at 1.80; 100 at 1.85; 200 at 1.90; 200 at 2.00.
Planet Mines—500 at .32.
Ruth Hope—200 at .14¾; 1,000 at .14¾; 1,000 at .15¾.
Snowflake—1,000 at .11; 1,000 at .11½.
George Copper—500 at 2.15; 45 at 2.20.
Grandview—5,300 at .08½.
Premier Gold—300 at 1.01; 350 at 1.02.

Curb Exchange

Lucky Jim—700 at .04; 500 at .04½.
Morton Woolsey—1,000 at .05½.
Woodbine—1,000 at .03¾.
Regent Oil—1,000 at .14.
Signal Hill—500 at .17.

Miscellaneous

Coast Breweries—150 at 18.75.

AFTERNOON SALES

Oils

Amalgamated—500 at .09.
A.P.C.—500 at 1.46; 300 at 1.67; 200 at 1.68; 400 at 1.70; 500 at 1.71; 500 at 1.75.
Calmont—10 at 1.19; 100 at 1.21; 700 at 1.22.
C. & E. Corporation—50 at 1.43; 100 at 1.44; 200 at 1.45; 25 at 1.46.
Commonwealth—200 at .45.
Eastcrest—80 at .46.
Freehold—300 at .62.
Harzal—100 at .98.
Home Oil—200 at 9.05; 300 at 9.10.
Mayland—400 at 1.15.
Merland—200 at .19; 1,500 at .19½.
Southwest Pete—350 at .30.
Sterling Pacific—1,000 at .34½; 200 at .35.
United Oils—1,600 at .55; 200 at .59.
Vanalta—400 at .84; 100 at .85.

Mines

Big Missouri—200 at .50.
Independence—500 at .02¾.
National Silver—200 at .05½.
Oregon Copper—600 at .18.
Pend Oreille—600 at 1.75.
Premirr Gold—200 at 1.02.
Porter Idaho—1,000 at .12.
Ruth Hope—50 at .14½.
Snowflake—1,000 at 12¼.
Whitewater—100 at .08½.

Curb Exchange

Jack Waite—8,000 at .18¼.
Lucky Jim—200 at .04.
Rufus-Arizona—500 at .04.
Woodbine—2,000 at .03½.

Industrials

B.C. Electric, pfd.—10 at 102.10.

CONTROL MOSTLY TAKEN BY BULLS

Firmness of Copper Shares Special Cause of Surprise at Session's Start

(Branson, Brown & Co., Ltd.)

NEW YORK, April 16.—The situation today has been for the most part in the hands of the bulls, which at first probably occasioned some surprise, especially by the firmness exhibited from the start by the copper shares. Apparently there are those who feel that the cut in the price of the metal will actually stimplate earnings of the copper producers by reason of increased sales, also they seemed to attract an investment class who believe the adverse developments have already been discounted marketwise.

As the session progressed, the activity spread from the coppers, utilities, steels and oils to the mail order shares which have been in much demand, apparently in the belief that the Easter business is developing beyond expectations. About midday figures covering operations of the steel industry appeared which showed a gratifying increase in operations causing renewed activity in the leading steel shares, which subsequently spread to the minor issues of the group. It was also noted that the mills around Cleveland showed a particularly large increase in schedules which was said to be for the account of automobile industry, which factor when perceived, developed bullish operations in the motor group. There was also considerable activity in Eastman Kodak, which is said to be the result of demand by those who have faith, particularly in the new type of container which the company is developing in conjunction with American Can. Also Continental Can officials reported increase in business for the first quarter, over corresponding period of last year, which is an encouraging sign, as it indicates that demand for food products sold in containers has not abated. Radio furnished particular interest by reason of the plan to acquire patents from General Electric and Westinghouse Electric in exchange for additional radio stock, the result of which will give the electrical manufacturing companies 86 per cent joint control of R.C.A. The president of the latter states that the arrangement will result in cheapening radio products to the public. In the last hour profit taking appeared, which, while absorbed in an orderly fashion, resulted in considerable recession from the highs of the day. We continue to recommend that the upside be followed.

FOREIGN BONDS

(Branson, Brown & Co., Ltd.)

	Bid	Asked
Antioquia 7's, 1945 "A"	94¾	95½
Argentine 6's, 1957	89¾	89¾
Argentine 6's, 1959	99¼	99¾
Austrian 7's, 1943	105⅝	106¾
Belgian 8's, 1935	102¼	102¾
Belgian 7's, 1955	112¾	113¾
Belgian 7's, 1956	107¾	108¼
Bolivia 8's, 1947	96⅝	96⅞
Bosnia 8's, 1945	98⅝	99¼
Brazil 6½'s, 1957	88½	87
Chile 8's, 1960	92½	92
Chile 7's, 1942	100⅝	101¼
Chile 6½'s, 1957	97⅝	98¼
Costa Rica 7's, 1951	88	88½
Denmark 6½'s, 1958	106¼	106⅝
French 7's, 1949	118	118½
French 7½'s, 1941	122⅝	123¼
Fr. 88 7's	103¼	104
Finland 7's, 1960	99½	100
German 7's, 1946	108⅝	109¼
Hungary 7½'s, 1945	95⅝	96⅝
Italy 7's, 1951	99¼	99⅝
PU 7's, 1957	94⅝	95¼
Jap 6½'s, 1954	103½	104
Lyons 6's, 1934	103⅝	103⅞
MSR 6's, 1934	103¼	103⅝
Nord 6½'s, 1950	103½	104
Siemen & Hal. 6½'s, 1951	106⅝	107½
Uruguay 9's, 1946	106⅝	107¼

WANTED!
$14,000
Immediately
Borrowers prepared to give personal covenant and $75,000 security.
LIBERAL INTEREST
Box 7218 Colonist

The Market Review
Keep well informed financially by reading our "Market Review," covering Canadian and American security markets.
Our latest copy, which has just been printed, will be gladly sent on request.
Correspondents: E. A. Pierce & Co., New York; Greenshields & Co., Montreal; Jas. Richardson & Sons, Winnipeg
320 TELEPHONE 231
R. P. Clark & Co. (Victoria) LIMITED
Arcade Building, 617 View Street
H. W. J. Paterson, Manager

First Mortgage Investments
We have the following first mortgages on hand for immediate disposal:
$800.00—First mortgage at 7%, covering James Bay bungalow.
$1,000.00—First mortgage at 8%, covering 40-acre chicken ranch.
$1,500.00—First mortgage at 7%, covering Oak Bay residence.
$3,500.00—First mortgage at 7%, covering brand new residence of six rooms in Oak Bay.
If you have idle funds for investment in first mortgage consult our Mortgage Department.
P. R. Brown & Sons, Limited
Real Estate, Financial and Insurance Agents
1112 Broad Street Phone 1076

LEADING OILS AT NEW HIGHS

TEXAS CORPORATION IS REGARDED AS STILL ATTRACTIVELY PRICED

Is Participant in New Natural Gas Line—Union Carbide and Carbon Recommended

(B.C. Bond Corporation, Ltd.)

NEW YORK, April 16 (By Capelane).—Texas Corporation—Return of oil group into favor brought all the leading issues to new highs for the year and Texas Corporation is among those which recorded strong gains. Several weeks ago, when anticipating a movement in the oil group, we recommended purchases of the more important stocks of this department. We specially called attention to the favorable position of Texas and in spite of the gains which it made since then it is still attractively priced. Texas is one of the participants in the new pipe line which will supply Chicago with natural gas. Nearly all enterprises connected with the new development have in the recent weeks gained substantially marketwise. The response of Texas was more moderate than that of other issues and we look for better buying in this stock.

In our analysis of March 13, we pointed out the strong position of this company. If we should compare the total volume of business, the earning power, and the value of the properties owned by Texas with that of some other enterprises in its field, we would find that the total market value of Texas Corporation's obligations is far below that of any other oil stock. Although Texas Corporation has moved within a narrow range of late, its convertible bonds have enjoyed a strong demand and succeeded in reaching new high ground. The investing public apparently is confident that Texas Corporation's future is satisfactory and is willing to pay a premium for its bonded obligations. We advise additional purchases of Texas Corporation.

Union Carbide & Carbon has resisted recent selling in much better manner than the majority of issues which attained new peaks for the recovery. The company's business is understood not to be affected to a sharp extent by the let-up in the various branches of industry. New lines which have been developed recently are rapidly offsetting declines in other lines operated by the company. With the prevailing belief that industrial conditions will improve shortly, of which indications have already appeared, a betterment in Union Carbide's lagging lines should lead to higher profits later in the year. Preholiday evening up of commitments will undoubtedly bring somewhat lower levels to this stock and scale buying should therefore enable one to accumulate Union Carbide at prices which will yield profits during the next recovery of the stock.

COAL COMPANY'S HOLDINGS BOUGHT

Canadian Coal & Iron Company Takes Over Consumers' Coal Company for Big Sum

Mr. N. H. McDiarmid, of Vancouver, counsel for the Canadian Coal & Iron Company, recent purchasers of the Morden mine, announced yesterday that the company had bought out the Consumers' Coal Company, of Victoria, which has large holdings at Boat Harbor. The consideration was $450,000, it is stated. It was further announced that intensive diamond drilling will start immediately.

The Consumers' Coal Company will continue as a separate company, with Mr. H. G. Stubbs, president of the Canadian Coal & Iron Company, also president of the Consumers' Company. Mr. McDiarmid joins the board of directors of the latter company.

MONEY MARKET

LONDON, April 17.—Money, 2 per cent. Discount rates: Short bills, 2 1-5-16 to 2 3-8 per cent; three months, 2 1-2 per cent.

AT NEW YORK

NEW YORK, April 16.—Call money easier; high, 4; low, 3 1-2; ruling rate, 4; close 3 1-2 per cent.

Time loans steady; thirty days, 4 to 4 1-4; sixty days, 4 to 4 1-4; three, four and six months, 4 1-4 to 4 1-2.

Prime commercial paper, 3 3-4 to 4.

Bankers' acceptances, firmer; thirty days, 3 1-8 to 3; sixty-ninety days, 3 1-8 to 3; four months, 3 1-4 to 3 1-8; five-six months, 3 3-8 to 3 1-4.

Bank Stocks

(BRANSON, BROWN & CO., LTD.)

	Close
Chase	184¾
Commerce	257
Dominion	235
First National	2.440
Montreal	303
National City	238¾
Nova Scotia	325
Royal	302
Toronto	250

VICTORY AND WAR LOANS

VICTORY LOAN, 5½%—TAX FREE

Interest due—	Buy	Sell
1933, 1st May & Nov	102.45	102.60
1937, 1st June & Dec.	104.65	104.19

WAR LOAN, 5%—TAX FREE

1931, 1st Apr. & Oct.	100.00	100.50
1937, 1st Mar. & Sept. (Payable New York)	101.98	102.45

VICTORY LOAN, 5½%

1932, 1st May & Nov.	101.05	101.59
1934, 1st May & Nov.	101.85	102.06

DOMINION LOAN

1943, 15th Apr. & Oct., 5%	101.90	102.40
1940, 1st Mar. & Sept., 4½%	96.80	97.50
1944, 15th Apr. & Oct., 4½%	96.75	97.38
1946, 1st Feb. & Aug., 4½%	97.00	97.75

Add accrued interest to date:
1937, 136 days, 2.049 per $100.
1932, 1933, 1934, 168 days, 2.501 per $100.
1943, 1 day, .014 per $100.
1944, 1 day, .012 per $100.
1946, 74 days, .912 per $100.
Brokerage rate on Victory and War Loans, ¼ of 1%.

"Profiteering in Lemons," reads a headline. It sounds like another yellow per

Wholesale Row

Meats	
No. 1 Steer Beef	.21
Cow Beef	.19
Veal	.18 .21
Hogs	.20
Shoulders	.22
Loins	.31
Legs	.25
Breakers, lb.	.25
New Zealand lamb, lb.	.30
Lamb, lb.	.28
Tourues, lb.	.24 .30
Poultry	
Fresh Fowls	.30 .32
Chicken, lb.	.27 .30
Turkeys, lb.	.32 .36
Frozen Fowl, lb.	.30
Fish	
Haddies, lb.	.10
Filets, G.R.	.19
Fillets, Jumbo	.24
Scotch cured	.22
Sunrise Fillets	.17
Eastern Kippers, box	2.75
Smoked Meats	
Bacon, lb.	.36 .42
Backs, lb.	.42
Hams, lb.	.29 .33
Eggs	
Fresh Extras, case lots, dozen	.28
Fresh Firsts, case lots, dozen	.25
Fresh Pullets, case lots, dozen	.24
Salt Spring	.40
New Zealand Solids, finest	36½
New Zealand Solids, first grade	.36
New Zealand, finest prints, lb.	.37
Cheese	
Ontario—	
September	.30½ .36
June, 1929	.38
June, 1928	.39
New Zealand	.32
Fruits	
Navel Oranges, box	5.00 9.25
Grapefruit, Arizona, 100s	8.00
Grapefruit, Florida	9.50
Grapefruit, Imperial	8.00
Mediterranean Sweets	8.50
Pears, Anjou, box	9.25 3.50
Pears, cooking	1.25 2.25
Lemons, box	6.75 7.25
Bananas, lb.	9.10
Baskets	.45
Cocoanuts, dozen	1.80
Emperor Grapes	9.00 6.00
Apples—	
Newtowns	2.10 2.50 2.00 2.25
Local Apples	1.75
Winesaps	2.15 2.65 2.25
Rome Beauty	2.40 2.60
Staymen	2.60 3.00
Vegetables	
Imported Lettuce	4.75
Celery, per dozen	1.90 2.25
Celery, per case	8.00
Cabbage, lb.	.09 .10
Cauliflower, crate	2.40 2.50
Artichokes, doz.	1.50
Green Onions, doz.	.90
California Green Peas, lb.	.08
California Beets	1.25
Beets, sack	2.00
Turnips, sack	2.50
California Turnips, dozen	1.25
Carrots, sack	1.60
Parsnips, sack	2.75
Radishes, Cal.	1.00
Carrots, Cal.	1.00
California Parsley	.90
Rhubarb, hothouse	.10
Potatoes, 100 lbs.—	
Ashcroft, sack	3.75
Local, sack	3.75
Mainland, sack	3.75
Yakima Netted Gems, sack	3.75
New Potatoes, box	5.50
New Potatoes, lb.	.11
Sweet Potatoes, box	4.00
California Spinach	.13
California Asparagus	.16
Hothouse Tomatoes, No. 1	13.00
Hothouse Tomatoes, No. 3	11.00
Hothouse Tomatoes, crate	12.00
Mexican Tomatoes, box	4.50
Mexican Tomatoes, basket	1.00
Local Cucumbers	1.20 2.50 2.75
Peppers	.40

C.N.R. EARNINGS

MONTREAL, April 16.—The gross earnings of the Canadian National Railways for the week ending April 14, 1930, were $4,233,137, as compared with $4,931,371 for the corresponding period of 1929, a decrease of $688,234.

SOUND AUCTION and CONTRACT
by WILBUR C. WHITEHEAD
The World's Greatest Authority

The Fact That a Side Is Vulnerable Should Not Affect Its Foundational Bids

♠ K Q
♥ Q 7 4 2
♦ 1 0 9
♣ K 10 9 8 6

♠ A 8 7 6 5 3
♥ 10 6
♦ 5 3
♣ 5 3 2

N / W E / S

♠ J 4 2
♥ A 9
♦ K J 8 7 6 2
♣ A 7

♠ 1 0 9
♥ K J 8 5 3
♦ A Q 4
♣ Q J 4

Auction Bidding

	1st Rd.	2nd Rd.
South	1 ♥	Pass
West	Pass	Pass
North	3 ♥	Pass
East	Pass	

Contract Bidding

	1st Rd.	2nd Rd.
South	1 ♥	4 ♥
West	Pass	Pass
North	3 ♥	Pass
East	Pass	Pass

The above deal in its Contract bidding suffered many vicissitudes. At two tables the deal was passed out, the South player deeming his holding too weak to justify an original Heart or No Trump bid, particularly when Vulnerable, as was the case on this deal.

In this connection it should be noted that all of the leading Contract players agree that the fact a side is Vulnerable has no bearing on what does or does not constitute a sound original bid; therefore, South's only question is whether his holding will answer the minimum requirement for a sound original bid, disregarding wholly the Vulnerable feature.

Manifestly, South's high card strength is sufficient to warrant an original bid. With distributed values in three suits, it answers the minimum requirement for an original No Trump. Holding a sound original No Trump and at the same time a suit bid, original bidder has the option of calling either the suit or No Trump; therefore with a worthless doubleton, South should open with a one bid in his suit (Hearts) in preference to a one No Trump.

At some of the tables the South player opened with one No Trump, which, West passing, North jumped to two No Trumps, and East passing, South, to three No Trumps. In this bidding both the North and South players were at fault. South was at fault for bidding one No Trump originally instead of one Heart, and North was at fault in not taking out with two Clubs to provide South with an opportunity to review his hand. If, upon such review, South bids two No Trumps, North can then safely carry it to three. If South, however, abandons the No Trump and bids a suit, North can then decide whether to support South's suit, help his first bid, or pass, as the situation will then warrant. An original suit bid by South avoids a great deal of the complexity that would arise in the bidding if started with an original No Trump.

It is curious to note that at but two tables did the North and South pairs arrive at a contract of four Hearts. At one table the East and West pair played the hand at four Spades, which was doubled, and defeated two tricks, and, hence, resulted in a profit, assuming South to make his contract of four Hearts.

SALIENT POINTS OF THE BIDDING

Auction: South opens the bidding with one Heart, West passing. North, with four Hearts to the Queen and a short suit in both Spades and Diamonds, jumps the contract to three Hearts, concluding the bidding, as West's holding is not of sufficient strength to warrant a bid of four Diamonds with a passing partner.

Contract: The bidding in Contract goes the same as that given in auction except that, following North's jump assist to three Hearts, and a pass by East, South carries the bid to four Hearts.

It will be noted that at the table at which four Spades were bid, the South player passed originally and East opened the bidding Fourth Hand with a Diamond. This opening bid by East was over-called by South with one Heart, and West, encouraged by East's Fourth Hand bid of one Spade, carried the bid to four Spades over a four Heart bid by North and South.

For some reason or other, many players possess the curious mentality of assuming that when three players pass (Dealer, Second and Third Hand) and they, as Fourth Hand, hold even a fair bid, that it is perfectly safe to make such bid because the players, who have passed, must be very weak.

THE PLAY

West, with no better opening, leads his Ace of Spades. The Dummy going down, West shifts to his doubleton Diamond, leading the five, South (Declarer) plays the nine from Dummy; East, the Jack and South the Queen from his own hand. South next leads the Jack of Hearts, which East wins with the Ace, and with no better return, lays down his King of Diamonds, driving South's Ace. With this defense, nothing remains for South to do except to lead another Heart to exhaust the outstanding two Trumps, and then lead a Club to drive the Ace, following which South makes the remaining tricks, losing but three Aces.

TAXES CAUSE POUND'S FALL

(Branson, Brown & Co., Ltd.)

NEW YORK, April 16.—The decline in sterling during the last few days, coming at a time when exchange on London is usually firm and when other European currencies are at least holding their own, has persuaded some observers that "flight from the pound" is under way. The explanation of such a movement is found in the increased taxes announced by Chancellor Snowden in his budget speech. With income taxes at their present high levels in England, and a further burden in prospect, it is not to be wondered, bankers here have remarked, that British capital should seek asylum in less heavily taxed fields. Another factor which has tended to encourage a movement of British funds into American investments is the belief, widely held in England, that the recuperative powers of the youthful United States will bring a recovery from business depression in this country before such a recovery takes place in Great Britain.

The General Electric and the Westinghouse Electric will obtain full control of the Radio Corporation of America through a deal to be announced tomorrow. Radio will give 6,500,000 shares common stock in return for patents and preferred stock owned by General Electric and Westinghouse. This will leave the corporation with 13,000,000 shares outstanding, of which General Electric and Westinghouse will own 8,000,000 shares, or over 68 per cent. On receipt of the additional stock, it is rumored, it plans formation of a radio holding company similar to the Electric Bond & Share Co., through which it dominates utility and power activities throughout the world.

Daily crude oil production in the United States increased 37,500 barrels for the week ended April 12, the aggregate daily output from all fields being 2,561,150 barrels, compared with 2,530,450 barrels daily for the week ended April 5, the American Petroleum Institute reported.

Loading of revenue freight for the week ended April 5 totaled 907,928 cars, the car service division of the American Railway Association announced. This was an increase of 22,769 cars over the preceding week, but a reduction of 50,297 cars below the same week in 1929.

World copper output in March was 149,905 short tons or 4,739 daily against 139,229 tons in February, or 4,972 daily, and 192,792 tons in March, 1929, or 6,219 daily, according to American Bureau of Metal Statistics. Daily rate in March was the lowest since January, 1928, when daily rate was 4,631 tons.

Dow Jones' Averages—Thirty industrials, high, 295.69; low, 298.34; last, 293.36, up 0.08. Twenty rails, high, 153.21; low, 152.35; last, 152.65, off 0.78. Twenty utilities, 108.61, up 0.08. Forty bonds, 95.08, off 0.05.

A new type of sport and training airplane recently introduced in Germany is known as the "Ace of Clubs."

Retail Market

Vegetables	
Cranberries, lb.	.32
Local New Potatoes, 5 lbs.	.25
Beets, 3 bunches for	.10
Carrots, 3 bunches for	.10
Turnips, per bunch	.05
Green Peppers, lb.	.40
Mexican Tomatoes, lb.	.20
Celery, stalk	.25 .30
Cabbage, each	.10 and .06
Cauliflower, each	.35
Sprouts, lb.	.25
Onions, lb.	.04
Lettuce, head	.05 and .10
Cucumbers, each	.25
Artichokes, each	.20
Spanish Onions, 4 lbs.	.25
Onions, 6 lbs. for	.25
Florida New Potatoes, lb.	.15
Ashcroft Potatoes, sack	3.75
Yakima Netted Gems, sack	3.75
Local New Potatoes, sack	3.75
Green Peas, lb.	.10
Asparagus, lb.	.30
Fruits	
Marmalade Oranges, dozen	.45
New Navel Oranges .75, .50, .40 and	.30
Tangerines, dozen	.35
Apples—	
Okanagan Northern Spy, box	2.00
Jonathans, box 3.25 and	2.75
Okanagan McIntosh Household, box	3.25
Pears, lb.	.10
Wineaps, box	2.75
Spitzenberg, box	2.50
Wagner, box	2.50
Florida Grapefruit, each	.20
Texas Grapefruit	.15
Bananas, dozen	.50
Red Emperor Grapes, lb.	.20
Lemons, Cal., dozen .50,	.40
Dates, 2 lbs.	.25
New California Figs, pkt. .15,	.15
New California Layer Figs, lb.	.25
Cal. Cluster Raisins, box .35 and	.30
New Fard Dates, lb.	.25
Cocoanuts, each .15 and	.20
Smyrna Figs, lb. .25, 35c and	.40
Pears, dozen	.50
Local Rhubarb, 2 lbs. for	.25
Processed Strawberries, pail	.25
Nuts	
Walnuts, per lb. .20 to	.40
Pecans, lb.	.40
Mixed, lb. .25 and	.35
California Soft Shell Walnuts, lb.	.40
Roasted Peanuts, lb.	.15
New Almond Nuts, lb.	.30
Soft Shell Almonds, lb.	.40
New Chestnuts, Japan, lb.	.30
New Brazil, lb.	.35
Hams and Bacon	
Ham, lb. .38 to	.42
Bacon, lb. .35 to	.60
Dairy Produce and Eggs	
Butter—	
Brookfield, lb.	.42
Shamrock	.47
Cowichan Creamery, lb.	.50
Salt Spring Island, lb.	.48
Handipaks, lb.	.40
Our Own Brand, lb.	.45
New Zealand Creamery, bulk, lb.	.45
Comox	.47
Eggs—	
B.C. Fresh Extras	.36
B.C. Fresh Firsts	.34
Pullets, extras	.32
Fresh Meats	
Pork—	
Trimmed Loin, per lb.	.35
Shoulder Roasts, per lb. .31 and	.30
Legs, per lb.	.30
Pork Sausages, lb. .35 and	.30
Spring Lamb —	
Shoulders, lb.	.32
Legs, lb.	.43
No. 1 Beef—	
Sirloin Steaks, per lb.	.40
Round Steak, per lb.	.35
Pot Roasts, per lb. .30 and	.35
Rump Roasts, per lb. .33 to	.38
Local Veal—	
Stew Veal	.25
Shoulders	.30
Rumps	.40
Legs	.40
Fillets	.45
Rabbits, local, per lb.	.25
Fish	
Halibut, lb.	.25
Fresh Cod, lb.	.12
Soles	.15
Fresh Shrimps, per lb.	.25
Eastern Finnan Haddie, lb. .18 and	.22
Local Cured Black Cod	.20
Large Eastern Kippers	.20
White Salmon	.25
Red Salmon	.40

Feed	Per Ton	Per Sack
Barley	$46.00	$2.40
Ground Barley	48.00	2.50
Corn	50.00	2.60
Ground Corn	53.00	2.70
Wheat, No. 3	50.00	2.60
Oats	48.00	2.40
Ground Oats	49.00	2.50
Cleaned Oats	48.00	2.50
Oilcake Meal	68.00	3.50
Scratch	54.00	2.80
Bran	39.00	2.05

Flour	
Flour, pastry, 49's	3.35
Flour, all standard brands, 49's	3.35
Cheese	
B.C. Solids, lb.	.26
Finest Ontario Mild, per lb.	.30
Finest Ontario Matured, per lb.	.28
Edam Dutch Cheese, per lb.	.40
Gouda Cheese, per lb.	.45
Gorgonsola, per lb.	.30
Swiss Gruyere, in portions, box	.45
English Sulton, lb.	.35
Imported Roquefort, per lb.	.65
Eagle Brand Camembert, box	.65
Circle Brand Breakfast Cheese	.40
Kraft, lb.	.40
Goldenleaf	.40
M.A. Loaf	.40
Poultry	
Heavy Fowl, lb.	.24
Light Fowl, lb.	.20
Roasting Chickens, lb.	.45

MONTREAL PRODUCE

MONTREAL, April 16.—Butter and eggs steady; cheese unchanged.

Cheese—Finest new, 19.

Butter—No. 1 creamery, 31 @ 31 1-2.

Eggs—Fresh specials, 36 @ 37; fresh extras, 34 @ 35, fresh firsts, 32 @ 33.

Consistent Growth
In 1784
One hundred and forty-six years ago, Alexander Hamilton organized the first New York City bank. From that year, New York City banks have grown steadily and are today the world's strongest, most powerful and profitable financial institutions.
You Can Share In Their Prosperity by Investing In Bank Stock Trust Shares, Series C-3
B. C. BOND CORP., LTD.
H. E. BOORMAN, President
1206 Government Street Established 1901

Investment and Taxation
Whether investors should hold tax-free or taxable securities is discussed in the current issue of our monthly Investment List. This issue should be of direct personal value to all investors.
Free copy on request.
Greenshields & Co
Investment Bankers
Members Montreal Stock Exchange
Montreal: 17 St. John Street
also Mount Royal Hotel Building
Ottawa Toronto Quebec London, Eng.
87

HERE'S THE NEW 'J.W.' STOPPER!
No other kind of stopper can retain the 'J.W.' flavour and bouquet as does the good old cork.
So Johnnie Walker's new stopper—is a cork stopper.
No corkscrew needed. A twist—a pull—and out it comes!
JOHNNIE WALKER
Born 1820 - Still going Strong

Bottled by ourselves in Scotland and guaranteed same quality throughout the world.
THE NEW JOHNNIE WALKER STOPPER'S A CORKER
This advertisement is not published or displayed by the Liquor Control Board or by the Government of British Columbia.

Important Notices, Employment, Business and Professional Directory, Wants, Etc.

The Daily Colonist

RATES FOR CLASSIFIED OR WANT ADVERTISEMENTS

One and one-half cents a word each insertion; nine cents a word a week, with a minimum of ten words; cash with order. No advertisement accepted for less than twenty-five cents.

Death and Funeral Notices, $1.50 first insertion; $1.00 for each additional insertion. Marriages, Cards of Thanks and In Memoriam Notices, $1.50 per insertion.

Birth Notices, $1.00 per insertion.

Business or Professional Cards of two lines or under, $2.50 per month. Additional space at $1.25 per line per month.

Advertisers who desire may have replies addressed to a box at The Colonist and forwarded to their private address. A charge of ten cents is made for mailing replies. In this case add three words ("Box....Colonist") to the count for the number of words.

Out-of-town readers of our advertisements ask advertisers to give address as well as phone numbers, as it is not always possible to communicate through the phone.

To insure insertion Classified Ads should reach The Colonist before 10 p.m. on the day previous to publication.

Classified Ads for The Sunday Colonist will be accepted up to 10 p.m. on Saturdays.

The Colonist will not be responsible for more than one incorrect insertion of any advertisement ordered for more than one issue.

Any claim for rebate on account of errors or omissions must be made within thirty days from the date of the same, otherwise the claim will not be allowed.

The Colonist service is available every day from 8 a.m. to 10 p.m., excepting Sundays. Just call 11.

CLASSIFICATIONS

Acreage for Rent 83
Acreage for Sale 82
Acreage Wanted 84
Autos for Hire 66
Automobiles 65
Births 1
Bicycles and Motorcycles 40K
Boats and Launches 70
Building Material 40A
Business Directory 71
Business Opportunities 69
Cards of Thanks 4
Church Notices 9
Clothing, Furs, Shoes, Etc. 40B
Coming Events 10
Dancing 25
Deaths 2
Dressmaking 28
Educational 23
Farms for Rent 86
Farms for Sale 85
Farms Wanted 87
Flats and Apartments to Rent 53
Flats and Apartments Wanted 54
Flowers 7
For Sale, Miscellaneous 40
Furniture 40D
Fuel 40C
Funeral Directors 6
Furnished Houses for Rent 55A
Furnished Rooms for Rent 49A
Furnished Rooms Wanted 50A
Halls to Rent 38
Housekeeping Rooms to Rent 51
Housekeeping Rooms Wanted 52
Houses for Sale 78
In Memoriam 3
Listings Canceled 77
Lost and Found 29
Lodges and Societies 23
Machinery 84
Marriages 2
Maternity and Convalescent Homes 62
Miscellaneous 37
Money to Loan 31
Monumental Works 8
Music 24
Musical Instruments 40E
Nursery Stock, Plants, Etc. 40H
Personal 21
Professional Directory 72
Property for Sale 80
Property Wanted 81
Poultry and Livestock 63
Radio 40F
Room and Board 47
Room and Board Wanted 48
Situations Wanted—Female 18
Situations Wanted—Male 17
Stoves, Ranges, Furnaces 40L
Summer Resorts 61
Teachers Wanted 15
Timber 30
To Exchange—Miscellaneous 22
To Exchange—Real Estate 78
To Rent—Miscellaneous 38
Unfurnished Houses to Rent 55B
Unfurnished Rooms to Rent 49B
Unfurnished Rooms Wanted 50B
Wanted—Female Help 14
Wanted—Male Help 13
Wanted—Miscellaneous 41
Wanted to Borrow 32

2 DEATHS

MacPHERSON—There passed away Tuesday, April 15, after a lengthy illness, at the Royal Jubilee Hospital, Captain Donald MacPherson; born at Isleornsay, Skye, Scotland, seventy-nine years ago. The late Captain MacPherson came to this province in 1887. He is survived by his widow at the family residence, 511 Francis Street, and three sons, James A., Captain Donald B. and Captain Andrew MacPherson; also three grandchildren.

Funeral service will be held this afternoon, April 17, at 3.30 o'clock, from the S. J. Curry & Son Funeral Home, corner Quadra and Broughton Streets. Rev. H. P. S. Luttrell will officiate and interment will be made in the family plot at the Royal Oak Burial Park.

MURTON—On April 13, at the family residence, 409 Superior Street, Mrs. Annie Mitchel Murton, wife of Mr. Frank E. Murton, aged sixty-three years; born in Rockhampton, Queensland, Australia, and had been a resident of this city for the past thirty-eight years. There survive, besides her husband, one son, F. W. Herding; one grandson, Harry S., of 306 Chester Street, and one granddaughter, Mrs. W. D. Bons, of this city; one brother, Joseph Luscombe, of Sydney, Australia, and one sister, Mrs. Jeffries, of Canberra, Australia. She was a member of the Daughters of St. George, No. 52.

The funeral will take place this afternoon, April 17, at 2 o'clock, from the Sands Funeral Chapel. Rev. Dr. W. J. Sipprell will officiate and the remains will be laid at rest in Ross Bay Cemetery.

6 FUNERAL DIRECTORS

HAYWARD'S B.C. FUNERAL CO., LTD.
Established 1867
734 Broughton Street, Victoria, B.C.
Phones: 2235, 2232, 2237, 2121L

SANDS FUNERAL CO.
Office and Chapel: 1313 Quadra Street
Phones 3306, 6035 and 7448L

THOMSON & FETTERLY'S FUNERAL HOME
1625 Quadra Street
Phone 498—Night and Day

McCALL BROTHERS
"The Floral Funeral Home"
Johnson and Vancouver Sts. Phone 383

S. J. CURRY & SON
Morticians and Funeral Directors
It is our aim to assist the bereaved family in every way possible. Personal direction given to every detail.
Office and Chapel Opposite New Cathedral — Phone 340 Day or Night

7 FLOWERS

SAVORY'S—WEDDING BOUQUETS, DEsigns, etc. Phone 1024. 1421 Douglas.

WOOD'S FLOWER SHOP, 1605 DOUGLAS. Cut flowers and designs. Phone 1130.

7A FUNERAL DESIGNS

BALLANTYNE BROS., LTD.
Cut Flowers and Designs
645 Fort Street — Phone 204
Greenhouses: North Quadra Street

8 MONUMENTAL WORKS

STEWART MONUMENTAL WORKS, LTD. Take No. 6 or 7 street car to works. 1401 May Street. Phone 4817.

8A FUNERAL SERVICES

A SPECIAL DYEING SERVICE. GARments dyed black at short notice and returned with utmost dispatch. Phone 8080 or 717. New Method Laundries, Ltd., Dyers and Cleaners.

10 COMING EVENTS

BRIDGE, WEDNESDAY, APRIL 23, 2 o'clock, Conservative Rooms, Campbell Building. Good prizes. Auspices Victoria Conservative Association. Admission 50 cents. Refreshments. Players please bring their own cards. For reservations phone 1380L, 4704L or 548.

10 COMING EVENTS (Continued)

BAZAAR, EAGLES HALL, EASTER NOVelties; nothing over 50 cents. April 17, 3 o'clock.

BIG EASTER WHOOPEE DANCE, SONS of Canada Hall, Thursday, April 17, 9-1. Hot dog and coffee refreshments. Pitt's Orchestra; novelties. Find the mystery men. Reward. Admission 50c.

BUENA VISTA HOTEL, COWICHAN Bay, opening dance Friday, April 25; special orchestra, good supper. Tickets, which are limited, for sale at David Spencer, Ltd., and at Dorothy Windar's store, Fort Street.

CHARLIE HUNT'S ORCHESTRA EVERY Saturday at Lanslord Lakeside, 2 o'clock.

DANCE, McMORRAN'S PAVILION, CORdova Bay, every Saturday night at 9. Pitt's Orchestra. Stage leaves depot 8.45, returning after dance, 50c return.

DON'T READ THIS UNLESS YOU WANT to go to the grand Easter novelty dance, Little Arctic, Cordova Bay. Spotlight and novelty dances. Prizes. The Vagabonds six-piece orchestra. Saturday, 2 to 12.

ELKS' FROLIC AND DANCE. GOOD time assured for all. Be a millionaire for a night. Thursday, April 24, 9 till 1.

OZARD'S FIVE-PIECE ORCHESTRA every Saturday, 8:15. Delicious new sundaes. Waxed and polished floor; no dust. Hamsterley Lakeside.

THURSDAY, APRIL 17, 8.30 P.M. Eagles' partner whist. Eagles' Hall. Prizes: Two $4, two $2.50, two $1; special, two $1. Admission 25 cents.

"THE NEWER SCIENCE OF NUTRItion," health lecture, Prof. Mobius, free tonight, 8 o'clock, Conservative Hall, Campbell Block. All invited.

VICTORIA QUOIT CLUB'S SCOTCH dance, Thursday, April 17, in K. of C. Hall, 902 Government Street, at 8 o'clock. Admission 50 cents. Refreshments.

13 WANTED—MALE HELP

BOY TO HELP MILK AND DO CHORES, $15; good home and board. Box 7181, Colonist.

ENGINEERS TAUGHT FOR CERTIFIcate, steam, Diesel. Winterburn's School, Central Bldg.

MAN TO WORK ON RANCH; ABLE TO invest $400 up, fully secured; steady work. Box 7221, Colonist.

SALESMEN—HIGH-CLASS MEN WANTED for sales work; excellent opportunity. Apply Major McGinnis, between 8 and 10 a.m. and 4 and 2 p.m., 1427 Douglas St.

THREE SALESMEN FOR HOUSE TO house selling, salary and commission. Give name, address and phone number, Box 7137, Colonist.

JOHN WOOD
Vocational and Technical Adviser
Agent for
International Correspondence Schools, Canadian, Limited.
709 Yates Street. Phone 4113; Res. 6720L

14 WANTED—FEMALE HELP

A MIDDLE-AGED LADY DESIRING A good home; one who can look after telephone and light housework; two adults. Box 7136, Colonist.

A STRONG, HEALTHY WOMAN, ABOUT forty or fifty years old, with no encumbrance, for general housework; one who stays in at nights and really wants a home, must be tidy and industrious; to an elderly lady; wages $25 per month and a good room. Box 7031, Colonist.

CAPABLE LADY AS COOK-HOUSEKEEPer; near Duncan; $40 month. Box 7006, Colonist.

LEARN BEAUTY CULTURE. ENROLL Victoria Hairdressing College, only school in Victoria. We prepare for the B.C. Board of Examination, low fee; terms. 114 Woolworth Building.

SALESWOMEN FOR HOUSE TO HOUSE selling, salary and commission. Give name, address and phone number. Box 7136, Colonist.

SALESLADIES — HIGH-CLASS WOMEN wanted for sales work; excellent opportunity. Apply Major McGinnis, between 8 and 10 a.m. and 4 and 5 p.m., 1427 Douglas Street.

THOROUGHLY EXPERIENCED HAIRdresser. The Hilda Hairdressing Parlor. Phone 3711.

WANTED — IMMEDIATELY, EXPERienced house-parlormaid. Apply 375 Joan Crescent.

WANTED — AN EXPERIENCED COOK-general, to sleep in. Phone Albion 18R.

WANTED — COOK-GENERAL, DAILY. Phone 2070.

17 SITUATIONS WANTED—MALE

A. J. GREGG, HOUSE WINDOWS cleaned, 3 cents each, outside. Phone 2456.

CARPENTER, 50 CENTS HOUR, HOUSE repairs, roofwork, etc. Phone 7359O.

CONTRACTING A SPECIALTY, DAY work; cement, wood or excavating. Nothing too big or too small. Phone 2097.

GOOD TEAMSTER AND MILKER WANTS job. Box 7237, Colonist.

LOTS CLEARED AND DUG. PHONE 2125R.

RELIABLE ALL-ROUND HANDY MAN wants steady light work; if a good home would work for small wages; country preferred. Box 6932, Colonist.

TEAMSTER WANTS WORK; ACCUStomed to all farm work. Box 6942, Colonist.

TIM KEE, CHINESE EMPLOYMENT agent, 1615 Government Street; phone 811.

YOUTH NEEDS WORK—GOOD ALL-round farm hand; clean milker. Box 7206, Colonist.

YOUNG MAN SEEKS SITUATION AS painter. Box 7176, Colonist.

YOUNG HANDY MAN WANTS WORK, gardening, cleaning up, or anything. Box 7216, Colonist.

17A PAINTERS AND DECORATORS

JOHN A. MOSSOP—HOUSE PAINTING, paperhanging, kalsomining; work neatly and promptly done. Phone 7163X.

PAINTING, PAPERHANGING, KALSOmining; work guaranteed. Phone 8586R2 and save money.

17B SHINGLING, CHIMNEY SWEEPING

FRED WILLIAMS & SON—CHIMNEYS swept, gutters cleaned. Phone 3460.

17C CARPENTERS AND CONTRACTORS

ALTERATIONS, HOUSE RAISING, foundations, roofs repaired, reshingling. Estimates given. 7378. G. Regen.

CONCRETE AND CEMENT WORK, foundations, basements, sidewalks. Briar & Fryer, phones 7324X3 and 8738X.

BRICK AND CONCRETE WORK

YES! WE WILL GIVE YOU A PRICE on chimneys, press brick or tile mantels, concrete walls and floors, sidewalks in concrete or tar or oil treated. Phone 8258.

IF YOU WANT A CARPENTER, PHONE secretary of local union, 817.

17E GARDENERS

BORDERS PLANTED, LAWNS LAID; satisfaction guaranteed. Phone 6909.

GARDENING, FENCING, LAWNS trimmed, jobbing. Phone evenings, 7898R2.

LAWNS, ROCK GARDENS, LANDscapes constructed. T. Nowee. Phone 4232. Estimates free.

18 SITUATIONS WANTED—FEMALE

EXPERIENCED STENOGRAPHER DEsires position; anything; capable, willing. Box 7171, Colonist.

GIRL, 20, WANTS TEMPORARY WORK in store. Box 7187, Colonist.

JAPANESE WOMAN WANTS WORK BY day or hour. Phone 2250 after 4 p.m.

UNDERGRADUATE NURSE WOULD care for invalid, or lady's companion; would travel. Box 7186, Colonist.

WANTED—DRESSMAKING, MENDING, ironing, 35c hr., car fare. Phone 7972R.

WOMAN OF REFINEMENT AND EXperience desires position in refined home. Box 7173, Colonist.

21 PERSONAL

ATTENTION — YOUR PROBLEMS solved. International expert. Apply Mobius Studio, Balmoral Hotel, 1109 Douglas. Phone 3780.

21 PERSONAL (Continued)

A TURKISH BATH WITH MEDICAL massage; benefits rheumatism, sciatica, neuritis, etc. 733 Yates. Phone 1794.

ARE YOU PARTICULAR ABOUT HAVing correctly printed wedding stationery? Consult The Colonist Printing Department. Phone 197.

CONSTIPATION SUCCESSFULLY TREATed by natural methods. G. Spence Matthews, Jones Building.

DO NOT OVERLOOK YOUR WEDDING invitations till the last minute. You will be pleased with our work and our prices are reasonable. The Colonist Job Printing Department, phone 197.

ECZEMA, ITCH, PIMPLES, PSORIASIS, piles, ulcerated legs. Try George Lee's Old Chinese Eczema Remedy. 1501 Government Street.

ENGLISH COUNTRYSIDE TEAS, WITH Devonshire cream, at Hamsterley Lakeside. Cosy fireside tearoom at Elk Lake.

EVERY WOMAN NEEDS "SECRETS OF the Ages." $1. From 211 Jones Bldg.

FOR RAWLEIGH PRODUCTS PHONE Chris Wade, 1425 Fort Street, 4806.

HIGH-CLASS PERMANENTS, SPECIALly priced. Richmond Parlors. Ph. 2747.

HAMSTERLEY SAMPLE SALESROOM—Dress smartly, though inexpensively, by taking advantage of our stylish Scotch knitted costumes—pullovers, skirts, cardigans, etc. Every purchase a great saving. Prices at wholesale or less. Smart London-tailored overcoats, $20 discount. Hamsterley Lakeside.

IT DOES NOT PAY PROPRIETORS OF small business to do their own bookkeeping. Done after modern method by expert at very moderate rate. Phone 1456.

IF YOUR WATCH DOES NOT GIVE satisfaction, bring it to the "Watch Bench." Mainsprings, $1; cleaning, $1. Old gold bought. 1320 Broad Street.

LADIES OF OAK BAY—OUR PARLOR is equipped to take care of your every need; operators of many years' experience. The Hilda Hairdressing Parlor, at Newport and Windsor Road. Phone 3711.

MADAME OLIVIA, CLAIRVOYANT, front suite, 725½ Fort St. Phone 1396.

MARCEL, 50c. BELWIL BEAUTY PARlors, corner Burnside and Douglas.

MARCEL, 50 CENTS; HAIRCUT, 25 cents; in your home. Miss Waterhouse, Quadra. Phone.

MENZIES NURSING & CONVALESCENT Home. 130 Menzies St. Phone 4926.

MARCEL AND HAIRCUT IN YOUR home; experienced operator. 4061R1.

OLD GOLD AND SILVER BOUGHT, also diamonds. Watches and clocks repaired at moderate prices at Stoddart's, 1112 Douglas Street, opposite Spencer's.

RAWLEIGH'S GOOD HEALTH PRODucts—1112 Government Street. Phone 8974; residence, 2457R.

SPIRELLA CORSETS—301 JONES BLDG. Phone 4465. Hours, 3 to 6.

UNCLE TOM'S CABIN, CORDOVA BAY—Hot dogs, soft drinks, candy.

VICTORINE POLISH. HARD WORK will abolish. Phone 5015Y.

WANTED—SHORTHAND PUPILS, DAY or evening; successful. Box 7172, Colonist.

23 EDUCATIONAL

B.C. DRAMATIC SCHOOL. Prepare for the Musical Festival now. Phone 4301R or 630.

COACHING BACKWARD CHILDREN OR entrance pupils, experienced teacher, B.C. first class. Phone 3627L.

FROEBEL AND MONTESSORI KINDERgarten; principal, Mrs. Read. Phone evenings, 7537O. 1144 Faithful Street.

ENROLL TODAY
AT SPROTT-SHAW SCHOOL

COURSES — Commercial, Stenography, Secretarial, Civil Service, Clerical, Radiotelegraphy, Preparatory. Complete equipment, competent staff, individual instruction, positions for graduates.
James H. Beatty, Manager.
Sprott-Shaw Building, 1013 Douglas Street
Phone 928

ENTRANCE EXAMINATIONS AND HIGH school classes during Easter week. Phone 2377.

ROYAL BUSINESS SCHOOL (OVER Campbell's, Government St.). Phone 2244. Principal, Miss E. W. Sayer. Full commercial and secretarial courses. No failures. Highest successes in the city.

SEPTON COLLEGE, BOARDING AND day school for girls, 818 St. Charles Street, Victoria, re-opens April 23. Phone 7346.

NEW ERA BUSINESS SCHOOL
Hibben-Bone Bldg. — Phone 3893

SHORTHAND, TYPEWRITING, BOOKkeeping, etc.; day and night classes.

Preparation for Civil Service Stenographers' Examinations

SHORTHAND SCHOOL, 1011 GOVERNment Street. Business subjects, thorough tuition. E. A. MacMillan, principal. Phone 374.

THE STANDARD SCHOOL OF STENOGRAPHY AND TYPEWRITING
G. M. DICKSON
MT. DOUGLAS BLK., OAK BAY JUNCTION
TELEPHONE 3523

VICTORIA SCHOOL OF EXPRESSION
Public Speaking, Elocution, Plays, Singing. Preparation for Festivals.
MRS. WILFRID ORD, F.T.C.L.
1005 Cook Street — Phone 329

ART

COMMERCIAL ART SCHOOL, 739 YATES Street (over Herman's). Phone 73.

24 MUSIC

BANJO, MANDOLIN, GUITAR AND ALL stringed instruments taught by W. G. Plowright, 1118 Broad Street. Phone 1653. Res. phone 8625R1. Hours, 1 to 9 p.m.; Saturday, 3 to 1.

ATTFIELD—MANDOLIN, BANJO, GUItar. B.C. Academy. Ph. 2647-5082Y.

24A PIANO

ADAM BOYD, PIANO AND SINGING, 1305 Yates. Pupils visited. Phone.

MISS FOX, TEACHER OF PIANO, 1140 Burdette Avenue. Phone connection.

75 CENTS—PIANO LESSONS, GENTLEman, your home optional, successful pupils. Phone 283 after 1 p.m.

24B VIOLIN

ERNEST SEMPLE, VIOLINIST AND teacher. Studio, phone 2847; res., 3199.

25 DANCING

ALL THE LATEST STEPS. MLLE Louise, 5124L2; after midday, 2350.

BRUSH UP YOUR BALLROOM DANCing—You will enjoy it, so will your partners, if you learn just how, by Jose Farrington, Victoria Studio of Dancing; also ballet dancing. 635½ Fort Street.

28 DRESSMAKING

CHOKERS, FURS, REMODELED; MODerate charge. Phone 4165.

LOOSE COVERS FOR FURNITURE AND cars, dressmaking. Phone 7587R.

29 LOST AND FOUND

FOUND—CAMEO BROOCH. PHONE 3966Y1.

LOST—$15, EITHER C.P.R. WHARF OR Esquimalt car, Monday afternoon. Reward. Phone 4474R.

LOST—DARK GREY PERSIAN CAT. Reward. Phone 8310Y.

LOST—BY WORKING GIRL, PART OF salary. Phone 7300. Reward.

LOST OR STRAYED—SIAMESE CAT, from Chanticleer farm, Island Highway. Anyone found harboring same will be prosecuted. A. W. Alexander.

LOST — ON TUESDAY AFTERNOON, small gold-knot brooch, on Government Street, between Campbell's and Wilson's, or on Oak Bay or Uplands car. Finder will be rewarded. Phone 8541L.

LOST—ON WEDNESDAY, IN VICINITY of Fort, Government or View Streets, a silver bar brooch, with one large crystal. Finder please phone 1411. Reward.

STRAYED FROM ALBERT HEAD—RED Shorthorn heifer, two years old; probably with calf at foot. Phone Belmont 16X.

WILL THE PERSON WHO FOUND EYE glasses in case in Fort Street Saturday kindly phone 6993L. Reward.

Double Service in Want Ads

You can telephone your answers as well as your classified advertisements to The Colonist. Readers are often interested in Want Advertisements that do not carry the names or addresses of advertisers, but a Colonist box number. For the accommodation of those readers who find it inconvenient to write an answer, and to serve the advertiser better, we will take replies to Box Numbers over the telephone.

The Colonist service is available from 8 a.m. to 10 p.m., excepting Sundays. Phone 11.

30 TIMBER BROKERS

TIMBER FOR SALE. GIRDWOOD & CO., Pemberton Bldg.

31 MONEY TO LOAN

AGREEMENTS AND MORTGAGES PURchased. Money to loan. Foot & Manzer, Barristers, Bank Nova Scotia Bldg.

MONEY TO LOAN ON FIRST MORTgage. Swinerton & Musgrave, Ltd., 640 Fort Street.

MONEY TO LOAN ON IMPROVED REAL estate at current rate of interest; strictly confidential; quick decisions; reasonable charges. P. R. Brown & Sons, Ltd., 1112 Broad Street. Phone 1076.

MONEY TO LOAN

ON IMPROVED PROPERTY AT LOWEST rates. Building loans accepted.
HEISTERMAN, FORMAN & CO.
608 View Street — Phone 55

SEVEN PER CENT MONEY AVAILABLE in a limited amount on first mortgages, good improved residential property. The Royal Trust Company, Belmont House, Victoria.

$700; $1,000 AND $2,000 to loan on first mortgage. Royal Realty Co., 130 Pemberton Bldg.

32 WANTED TO BORROW

MONEY WANTED—WE HAVE FOR disposal some very choice first mortgages of $400, $500, $750, $1,000, $1,500 and $3,000 respectively, at the current rate of interest. If you have idle funds we shall be very pleased to show you our offerings. P. R. Brown & Sons, Ltd., 1112 Broad Street. Phone 1076.

WANTED—UP TO $500 IMMEDIATELY; can secure return and practically assure big return within sixty days. Box 7185, Colonist.

37 MISCELLANEOUS

ARRIVING DAILY — FISHING BOATS, with good supplies of fish in season. Askey's Fish Market, 624 Yates Street. Phone 3619.

AUTO TRUNKS BUILT TO FIT YOUR car. Loose covers for cars a specialty. Furniture repairs and upholstery. Victoria Auto Trunk Works, 2013 Oak Bay Ave. Phone 9186.

ALL YOUR TRASH WILL BRING YOU cash, such as rags, bottles, also tools, stoves, furniture, or anything else. We call anywhere and pay best prices. Phone 6166.

LAWN MOWERS SHARPENED, COLlected and delivered. Elves Bros., 1422 Broad Street. Phone 3040; res. 8101L.

LAWN MOWERS! — WE SELL, EXchange, sharpen or repair them. Phone 446, Gill Bros., formerly Carver & Son, 736 Fort St.

LAWN MOWERS SHARPENED, $1; FREE delivery. Paden Bros., 1410-12 Douglas St., Phone 217.

SAWS, ALL KINDS, FILED, SET, gummed, etc. Phone W. Emery, 1567 Gladstone Avenue.

38 TO RENT—MISCELLANEOUS

FOR RENT—STORE, NORTH DOUGLAS Street, from March 1. F. M. Russell, 112 Pemberton Bldg.

STEAM - HEATED STORE, FAWCETT Block, corner Douglas and Kings Road; $20. Apply Foot & Manzer. Phone 213.

40 FOR SALE, MISCELLANEOUS

40A BUILDING MATERIALS

A LARGE QUANTITY OF CORRUGATED iron, all sizes in pipe and fittings, also roofing paper. Victoria Junk Agency, 1214 Wharf Street, phone 1336.

40B CLOTHING, FURS, SHOES, ETC.

FOR SALE—LADY'S NEW TWEED COAT, size 36. Phone 7150L.

FOR SALE — LADY'S LATE MODEL coat, size 37-38; practically new; black, trimmed white fur. Phone 5674R.

FOR SALE — TWENTY-FIVE DARK musquash skins. What offers? Gregory, Millstream.

40C FUEL

KINDLING, CEDAR BLOCKS; $3.50 cord. Phone 8948; night 2079.

100 LBS. SACK COAL, 75c, DELIVERED. Phone 137 or 128.

40D FURNITURE

FURNITURE FOR SALE — KITCHEN, bedroom and dining-room, including radio, kitchen range and two heaters, nearly new. Private house. Apply Box 7049, Colonist.

IVORY ENAMEL BED WITH SPRINGS, dresser with long mirror, chest of drawers, kitchen table, Kroeler Davenette, bead portieres, lawn mower. 2047 Chaucer Street. Phone 4084Y.

WHITE HOOSIER KITCHEN CABINET, Enterprise six-hole range, Fawcett parlor heater. Phone 5977Y.

40E MUSICAL INSTRUMENTS

VICTOR ORTHOPHONIC
Regular $115, with selection of records
$65

ELECTRIC VICTROLA ORTHOPHONIC
Cost over $300, with selection of records
$95

RADIOLECTRIC, LIMITED
635 Fort St. — Phone 3111

ACCORDION, $10; BANJO AND CASE, $35; E flat horn, $15; trombone, $17.50; violin, $7.50. Hickling, 741 Pandora.

FOR SALE — BRUNSWICK GRAMOphone, 75 records, splendid condition. Phone 8604Y2.

HIGH-GRADE PIANOS AT ATTRACTIVE PRICES

PRESENTING genuine bargain opportunities. Take advantage of them now. The selection includes Heintzman & Co., Mason & Risch, Mendelssohn and Gourlay, in beautiful condition and fully guaranteed. Priced on terms from
$150
DAVIS & KING, LTD
717 Fort Street — Phone 711

1,000 USED VICTOR RECORDS WANTED

10 CENTS ALLOWANCE on every Victor record for each new one purchased.
Bring in Your Old Records
MUSIC DEPARTMENT
DAVID SPENCER, LTD.

40F RADIO

EXPERT RADIO SERVICE. ALL TYPES and models of radio sets repaired. Silver-Marshall Service Station, operator, E. P. Siddall, 320 Moss St. Phone 3386.

ELECTRIC RADIOS FOR HIRE BY THE week or month. 581 Johnson Street; phone 735.

GET a GOOD SECONDHAND RADIO AT a very fair price. All guaranteed. Call and see for yourself. S. Goucher, 755 Yates Street.

RADIOLA "33," BEST ELECTRIC RADIO on the market, 1930 models, $94.50, complete, on easy terms. We also have a few second-hand electric sets, cheap. Victory Cycle Works, 581 Johnson Street. Phone 735. Opposite Red Cross Workshop.

40H NURSERY STOCK, PLANTS, ETC.

STRAWBERRY PLANTS, MAGOON AND Paxton; also limited number Mastadon, Kellog's Beauty and Royal Sovereign, Spooner, Keating 41X.

40 FOR SALE, MISCELLANEOUS (Continued)

40K BICYCLES AND MOTORCYCLES

GENTLEMAN'S HUMBER CYCLE, PERfect condition, Palmer cord tires, $35. Phone 2157L.

GIRL'S BICYCLE, FIRST-CLASS SHAPE, $15. Phone 4943R.

IT'S EASY TO OWN A BICYCLE—$5 down and $5 per month. Expert bicycle repairs, thirty years' experience. Victory Cycle Works, 581 Johnson Street. Phone 735.

40L STOVES AND RANGES

HOTEL RANGE, TWO-OVEN ALBION, 36 x 82 inches; changing for larger one now in service at Rest Haven Sanitarium, Sidney.

IF BOILER, COIL OR WATERFRONT leaks, phone 2163 or 1628 for prompt attention. Carter's Stove Store, 822 Fort.

RANGE CASTINGS FOR ALL MAKES of ranges. B.C. Hardware, 718 Fort St.

RANGES—$2 PER WEEK. PHONE 4689. 715 Pandora Avenue. Sole agents for Findlay Ranges. McClary repairs.

4-HOLE RANGE, IN GOOD CONDITION, $12. 804 Kings Road.

40M GOAT DAIRIES

GOATS' MILK DELIVERED IN OAK BAY and district. C. H. Unwin. Phone 7207X2.

40X MISCELLANEOUS

A TWIN BABY BUGGY FOR SALE, IN good condition; also wicker chair buggy. Phone 2113X.

ALL MAKES VACUUM CLEANERS REpaired. 718 Yates. Phone 833.

BABY BUGGIES, NEW, $10; CHEAPEST in city; terms; buy now. Brown, 605 Hereward Road, Victoria West.

BOATS, LADDERS, PARK SWINGS, dog kennels, chicken houses. Jones Bros., 827 Fort Street. Phone 1692.

BURN ROCKGAS—COOKING, LIGHTING, HEATING. ANYWHERE. 563 YATES STREET.

BLACK GARDEN LOAM, CLAY, SAND, cinders, gravel, manure, delivered anywhere. Hauling, grading, fencing, etc. Phone 7825L2.

BANJO-MANDOLIN AND CASE, $12.50; portable gramophone, $6.75; large telescope, $5.30; 6-volt storage batteries, $4.50; shotgun, 12-gauge, S.B., $8.75; tennis racquets, $3.75; fishing rods, $2.75; Dunlop tires, $1.45; boys' bicycles, $12.50; gent's bicycle, $15; new Gillette razors, 75c; 201A tubes, $1.25; 8-tube King radio, $25; late style spectacles, to fit any sight, $3.75. Big stock of radio parts to be sold at any price. Jacob Aaronson's New and Second-Hand Store, 561 Johnson Street. Phone 735. Opposite Red Cross Workshop.

BEATTY ELECTRIC WASHER, COPPER tub, $79. 713 Yates. Phone 633.

COW MANURE, $1.75 PER YARD, DElivered; ploughing, harrowing. Ph. 168.

FOR SALE — DAYTON COMPUTING scales, 20 and 30 pounds; also two large ice boxes. Robert Day, 646 Cormorant. Phone 1917.

GARDEN LAWN ROLLER, WATERweight adjustable; also new auto tent outfit, complete; cheap. 1115 Yates Street. Phone 534.

LIME - SULPHUR SPRAY SOLUTION, gallons, halves and quarts. The Staneland Co., Ltd., 840 Fort Street. Phone 27.

RELIABLE ALARM CLOCK FOR 65c and Jameson's coupons to value of twenty or value of twelve and 75 cents. W. A. Jameson Coffee Co., Victoria.

RANGE CASTINGS FOR MOSTLY ALL makes. B.C. Hardware.

FOR SALE, CHEAP

SERVEL ELECTRIC REFRIGERATOR, in good condition.
MURPHY ELECTRIC COMPANY
PHONE 120

STOVES AND RANGES, MANY MAKES. We repair and install coils, waterfronts, parts, boilers, etc. Southall's Stove Exchange, 301 Fort Street. Phone 4239.

3 POUNDS OF SCOTCH AND BUDweiser malt, 1 packet hops, 2 lbs. Demerara sugar, 1 yeast cake—all for $1. Delivered anywhere. Hill's Grocery. Phone 137 or 138.

Estd. 1908 — Oldest Adv. Agency in B.C.

"Advertising is to business as steam is to machinery"

MAIL ADVERTISING
NEWSPAPER ADVERTISING
MIMEOGRAPHING AND MULTIGRAPHING
MAILING LISTS

Our work will be found most satisfactory. We do all kinds of duplicating, retail store price lists, legal documents, letters, addressing, postcards, ruled forms, illustrated circulars. Stores, clubs, lodges, societies, institutes and churches should obtain our special prices for weekly or monthly work. Prompt attention to out-of-town orders (write us now). We plan, prepare and complete all classes of mail and newspaper advertising.

NEWTON ADVERTISING AGENCY

Mail and Newspaper Advertising.
Multigraph and Mimeograph Circular Letters and Postcards. Addressing. Mailing.
Mail Advertising Planned, Printed and Mailed.
Suite 1, 604 Fort Street — Phone 1212

41 WANTED—MISCELLANEOUS

ABSOLUTELY HIGHEST PRICES PAID for rags, bottles, tools, stoves, furniture, or anything you wish to dispose of. We call anywhere, any time. Phone 6186.

ANTIQUES, OLD GOLD, DIAMONDS. Best cash prices. Strictly confidential. Rose, 1013 Government Street.

ABSOLUTELY BEST PRICE PAID FOR bottles, rags, furniture, stoves, tools, etc. Phone 1484; night phone 7761L.

CHICKEN FEATHERS IN ALL GRADES bought by the Victoria Bed & Mattress Co., phone 3146, 778 Topaz Avenue.

GOLD WANTED, BROCKINGTON, JEWeler, 44 Arcade Bldg.

MRS. JOWITT, 821 FORT STREET, buys and sells ladies' and gents' high-class discarded clothing, antiques of all descriptions. Best prices paid. Phone 2124.

ODDY'S, 857 FORT STREET—WE BUY good class furniture, china, silver, old jewelry and brassware. Good prices paid. Phone 3653.

PHONE 401—WE BUY GOOD DISCARDed clothing, household linen, china, silverware, jewelry. Best prices paid. We call. Shaw & Co., 735 Fort Street.

PHONE 6186—We PAY BEST PRICES for bottles, rags, tools, stoves, furniture or anything else you wish to dispose of. We call anywhere, any time. Try us.

RAGS, BOTTLES, STOVES, JUNK bought. Basements cleaned. Phone 5078L.

VICTORIA JUNK AGENCY CO.
1312 Wharf St. Phone 1336.

Largest buyers of metals, sacks, iron, rags, bottles, pipe, machinery, tools and furniture. Phone calls promptly attended to anywhere.

WANTED — CHILD'S SECOND-HAND C.C.M. tricycle. A. F. Bayles, Langford. Belmont 32L.

WE CALL AND COLLECT WASTE paper. Phone 7343L. 311 Johnson.

47 ROOM AND BOARD

A PLEASANT COMFORTABLE ROOM, board optional. 1423 Fernwood Road. Phone 2395.

ABERDEEN HOTEL, 941 McCLURE. Transient and residential; central. Running water in rooms. Phone 10180.

BRIGHT FRONT BEDROOM, SUITABLE for two gentlemen, with or without board, home comforts; near James Bay Hotel. Phone 4281Y.

BRIGHT ROOM IN PRIVATE HOME, meals optional. Phone 9023L.

CRAIGFLOWER BOARD RESIDENCE—Home comforts and home cooking. Phone mornings or evenings, 4828Y.

COMFORTABLE ROOMS, BOARD OPtional, private family. Phone 7267R.

FIRST-CLASS ROOM AND BOARD, central, reasonable. 615 Vancouver St. Phone 1231Y.

47 ROOM AND BOARD (Continued)

LANGHAM COURT, ROCKLAND AVE.—Healthful bedrooms, all newly furnished, spacious dining and sitting-rooms; moderate terms. Phone 2006.

PALL MALL HOTEL; MODERN ROOMS, home cooking. Phone 15460.

SMALL, CHARMING HOTEL, OSBORNE Court, 817 McClure Street. Miss Ewing. Tel. 3973.

THE MAPLES, 1206 YATES STREET—Select room and board; garage. 7878L.

428 VANCOUVER—LARGE ROOM, TWO beds, near park and sea.

$7 WEEK — ROOM AND BOARD. 738 Pigard Street. Phone 4042X.

49 ROOMS TO RENT

49A FURNISHED

BROADWAY ROOMS
Clean and Comfortable
75c NIGHT, UP, AND $2.50 WEEK, UP
Corner of Johnson and Broad Sts.

CECIL HOTEL
1322 BLANSHARD STREET

BRIGHT, comfortable modern rooms and bath. Reasonable rates. Phone 13180.

BEDROOMS, COMFORTABLY FURnished; breakfast if desired. Phone 8003X. 1010 Linden Avenue.

CLOSE JAMES BAY HOTEL—SELECT, warm bed-sitting, kitchenette, garage. 6009Y.

LARGE PLEASANT ROOM, NEAR PARK, town. 7648X. 142 Government St.

NICE BED-SITTING-ROOM, NEAR James Bay Hotel. Phone 4119R.

RITZ HOTEL, 710 FORT STREET—COMfortable, fully modern rooms, housekeeping rooms, suites. Phone 51.

YALE ROOMS, 711 JOHNSON STREET. Housekeeping and sleeping rooms, steam heat, hot and cold water in all rooms. Rates: $2.50 to $4.50 a week. Phone 63710.

51 HOUSEKEEPING ROOMS TO RENT

51A FURNISHED

AT 412 PARRY STREET, SUNNY TWO and three-roomed apartments.

BRIGHTON LODGE, 1145 ROCKLAND Avenue—Comfortable and quiet housekeeping rooms. Phone 6967L.

CLEAN COMFORTABLE HOUSEKEEPing rooms, with kitchenette. 1124 Fort.

COMFORTABLE HOUSEKEEPING rooms. 1206 Yates Street.

DELHI HOTEL—HOUSEKEEPING AND single rooms. 317 Yates Street. Mrs. Skelton.

FURNISHED FRONT ROOM WITH kitchenette, central. Apply 412 Belleville Street. Phone 902L.

FURNISHED AND UNFURNISHED housekeeping rooms; garage; large garden. Phone 4460.

FURNISHED HOUSEKEEPING ROOMS, cabins, $8 month and up. 1032 Hillside.

LARGE SUNNY FURNISHED HOUSEkeeping room, $30 month. Phone 3031L.

LIGHT HOUSEKEEPING, CLEAN, COSY, near city, park and sea. Phone 1914L. 625 Michigan Street.

WELL - FURNISHED HOUSEKEEPING rooms, all conveniences. 523 Michigan Street.

712 VANCOUVER STREET — WELL-equipped housekeeping rooms. Phone 3618Y.

819 COOK STREET — COMFORTABLE light housekeeping room. Phone 5865L.

53 FLATS AND APARTMENTS TO RENT

AT GRICE APTS., 2109 VANCOUVER. Comfortable suite, overlooking park; open fireplace, hot and cold water, heat, gas; garage. Phone 278.

AT LELAND APARTMENTS—SUITE FOR rent. Phone 8137.

AT MODERATE RENTS—NICELY FURnished suites. LeRoy Apartments, 209 Montreal.

ATTRACTIVE SUITE, FURNISHED OR unfurnished. The Stanley, Linden Avenue.

A FURNISHED APARTMENT, KITCHEN and bedroom. Close to High School. Phone 4703L.

AT MT. EDWARDS, VANCOUVER ST., furnished flat for rent. Phone 2342.

CYN-DO-MYR — LARGEST AND BEST furnished apartments in the city. Separate entrances. 425 Michigan. Ph. 7652L.

CRESTA LINDA, CORNER FORT AND Linden — Combination dining-livingroom, bedroom, kitchen; front and back entrances; hot-water heat. Ph. 4058, 8807Y.

CARLTON APTS., 711 PANDORA—FURnished suites; housekeeping rooms.

CYN-DO-MYR — LARGEST AND BEST furnished apartments in the city. Separate entrances. 423 Michigan. Ph. 7652R.

THE NORGROVE

FACING SOUTH, overlooking Beacon Hill Park; garage; electric refrigeration; all modern conveniences; suite to rent. Apply Manageress, Park Boulevard and Cook Street.

FOR RENT — FURNISHED SUITE, IN quiet, home-like residence, near shopping district; reasonable rent. 1031 Pandora. Phone 1364.

HAMPTON COURT—WELL-FURNISHED, sunny apartment. Phone 3926R.

LARGE ROOM, USE KITCHEN, BATHroom, $18. 340 Linden Avenue.

MARINE CHALET, OAK OAK — VICtoria's finest furnished apartments, steam heat, electric refrigeration; near beach, car line and golf links. Suite now available. Phone 2756.

NORMANDIE APARTMENTS — FURnished; reasonable rentals; immediate possession. Apply Janitor.

NORMANDIE APARTMENTS—DOUBLE suite, four rooms, furnished; occupancy April 1; $45. Apply Janitor.

OAK BAY, NEAR BEACH, TWO APARTments to rent, one furnished and one unfurnished. Phone 2481.

SELF-CONTAINED FLAT, PARTLY FURnished, overlooking sea. 18 Boyd Street. Phone 7774L.

STOBART APTS.—NEWLY FURNISHED; central location; hot and cold water; take elevator to third floor. 745 Yates.

SCOTT APARTMENTS
Furnished and Unfurnished Suites

SEACROFT — A BEAUTIFULLY FURnished sea view, all-electric apartment; garage. Phone 1063.

NEXT DOOR TO EVERYTHING IN TOWN

THE BEVERLEY HOTEL APARTMENTS, 724 Yates Street. Second to none for a permanent or transient home. We specialize in light housekeeping rooms and suites, but also have nice bedrooms. Light, heat, gas, hot water and elevator service inclusive. Come in and see us—'twill be a pleasure to show you around; you will incur no obligation.
Managed by Jas. A. Griffith. Phone 2982

THREE-ROOM SUITE, VACANT APRIL 15, ground floor. Morrison Apts. 8779R.

WELL-FURNISHED SUITE, THREE rooms and three-piece bathroom, with dressing-room; also unfurnished suite, three rooms and three-piece bathroom. These suites well located, quiet and select. Phone 4261L or 8145.

RICHMOND COURT

WARM IN WINTER, COOL IN SUMMER. Large, comfortable, furnished suite; must be seen to be appreciated. Apply Janitor.

WARM, SELF-CONTAINED SUITE; ALL home comforts. Apply 1721 Quadra.

54 FLATS AND APARTMENTS WANTED

WANTED—A THREE OR FOUR-ROOM furnished apartment; moderate rent. Box 7142, Colonist.

55 HOUSES TO RENT

55A FURNISHED

OAK BAY

6-ROOM MODERN BUNGALOW, three bedrooms, living-room, dining-room and kitchen; fully furnished; close to beach and golf course; available for rent for three months at $80 per month.
PEMBERTON & SON
625 Fort Street — Phone 388

A WELL FURNISHED MODERN SEVEN-room house, close in, adults, $50. 1239 Pandora Avenue. Phone 1493Y.

CLOSE TO SEA AND BEACH, MODERN four-roomed bungalow; very desirable. 1843 Crescent Road. Phone 8905L.

55 HOUSES TO RENT (Continued)

FINE UPLANDS RESIDENCE OF EIGHT rooms, with large and beautiful secluded garden. Four bedrooms and two bathrooms; oil-hot-water heat; well and comfortably furnished. Owner wants to rent from May 1 for three to six months at $175. He will keep up garden and pay half water bills. No small children allowed. Many other houses on our lists.
THE ROYAL TRUST COMPANY
Belmont House — Victoria

WELL-FURNISHED EIGHT-ROOM MODERN HOUSE AND GARAGE

GRANITE STREET, OAK BAY, for six months from May 1, $65 per month, including piano. References required.
JAMES DOWKER
208 Pemberton Bldg. — Phone 1581

HOUSES, FURNISHED OR UNFURnished, for rent or for sale, on easy terms. Fred M. Russell, 112 Pemberton.

JAMES BAY—FULLY FURNISHED SIX-roomed modern house, every convenience. 6009Y.

MODERN FURNISHED HOME, ALL electric, two bathrooms, hot-water heating; for Summer months; garage. Patio Court, Oak Bay. Telephone 7040X1.

VICTORIA WEST — FIVE-ROOM BUNgalow, nice garden, $30; Fernwood Road, five-room bungalow, $32.50. Phone 5900. Rosevear & Gordon, 213 Union Bldg.

WE HAVE SEVERAL WELL-FURNISHED homes now vacant. Phone 8177.

5 ROOMS, FERNWOOD, $30; AND others up to $150. Royal Realty Co., 130 Pemberton Bldg.

7 ROOMS—SEA VIEW, PIANO, PHONOgraph, laundry trays, two lavatories, gas, garage. Call between 10 and 5, 154 Robertson Street.

55B UNFURNISHED

309 METCHOSIN STREET — Five rooms, two bedrooms $30
247 MEARS STREET — Six rooms, three bedrooms $35
1530 BANK STREET—Seven rooms, four bedrooms, garage, furnace $30
438 DALLAS ROAD—Eight rooms, four bedrooms; hot-water heating; garage; good garden $40

PEMBERTON & SON
625 Fort Street — Phone 388

CLOSE STREET CARS, SEVEN ROOMS, redecorated, $31, Jubilee district, seven rooms, oak floors, furnace and garage, $35. Phone 5900. Rosevear & Gordon, 213 Union Bldg.

EIGHT-ROOMED HOUSE, 704 Esquimalt Rd., close in; fine water. For only $25 per month. Vacant April 17. Apply to D. Fraser, Colonist office.

FOR RENT — SIX-ROOM MODERN house, Prior Street; rent $35. Empire Realty Co., Ltd., 737 Fort Street.

FOR RENT — 2109 WINDSOR ROAD, new six-roomed bungalow, hardwood floors; will lease, rent $45. Brown Bros., phone 2740.

OAK BAY—ST. PATRICK ST., NEAR sea—New 3-room stucco bungalow; furnace; garage, immediate possession, $50.
CHRISTY, HALL & CO., LTD.
640 Fort Street — Phone 375

5-ROOM FURNISHED BUNGALOW, close in. Phone 627.

5-ROOMED HOUSE, FURNACE, GAS, garage. 420 Vancouver Street.

954 BANK STREET, SIX-ROOMED modern bungalow, $35 per month. Phone 6842X.

5-ROOMED HOUSE AT 3209 LYDIA ST., $18. Foot & Manzer. Phone 315.

449 MOSS—SEVEN ROOMS, THREE bedrooms, all in first-class condition; gas; garage. Immediate possession. $40. Heisterman, Forman & Co., phone 55.

4 ROOMS, IN THE COUNTRY, $10; 7 rooms, near beach, $25. See our listings. Royal Realty Co., 130 Pemberton Building.

1539 RICHMOND AVENUE, SEVEN rooms, fully modern, fruit trees, etc.

7-ROOMED HOUSE, NEAR THE PARLIAment Buildings, $20 per month. Inquire 2843 Douglas.

57 WANTED TO RENT—HOUSES

57B UNFURNISHED

PHONE YOUR LISTINGS TO ROYAL Realty Co. 5485.

WANTED—HOUSE, ABOUT SIX ROOM, modern equipment; rent, or possible easy purchase; Oak Bay district preferred. Box 7200, Colonist.

WANTED — BY COUPLE, THREE OR four-roomed house, garage, moderate rent. Box 7112, Colonist.

WE HAVE A WAITING LIST OF TENants for unfurnished houses in all parts of the city. List with us for immediate results. P. R. Brown & Sons, Ltd., 1113 Broad Street. Phone 1076.

61 SUMMER RESORTS

61A COTTAGES AND CAMPSITES

BEAUTIFUL FURNISHED COTTAGE FOR rent, on waterfront, at Qualicum Beach, May to September. Apply Mrs. Chas. Forster.

FOR SALE—150 FEET WATERFRONT, Glen Lake, beautifully treed, ten miles from city, paved road, cottage. Phone 845Y1.

SUNNY-SHORES, NEW CAMP, COOPER'S Cove, cosy cottages. H. Bracken, R.R. 2.

63 POULTRY AND LIVESTOCK

63A POULTRY AND SUPPLIES

ARRIVING TODAY — 500 DAY-OLD chicks, White Rocks and Jersey Giants. Buy Queen quality stock. Robert Day, 646 Cormorant. Phone 1917.

BARRED ROCK CHICKS, CONTEST strain; also hatching eggs. 1412 Denman; 6822Y.

BARNEVELDER EGGS, NOW HALF price. Waddell, R.R. 4. 8150R.

BEST PRICES PAID FOR POULTRY. Seaview Poultry Farm, 422 Dallas Rd.

BOOK YOUR ORDER NOW FOR TWO-month-old White Leghorn pullets. Also hatching eggs and chicks. Arthur Adams, Lake Hill, phone 3745L2.

HEN AND CHICKS, BARRED ROCKS; also 50 Barred Rock chicks; cheap for quick sale. Phone 4181R3.

R.I.R. CHICKS OR EGGS FOR SALE. Phone 6204R, or 32.

WYANDOTTE BREEDING PEN, ALSO Leghorn hens, in full lay. Phone 4326L.

HATCHING EGGS

HATCHING EGGS FROM NOTED NEW Zealand Leghorns, 5c each. Also good laying hens, $1.50 each. A. V. Lang, Sevenoaks. Phone 2955L1.

SEAVIEW POULTRY FARM, 422 DALLAS. Phone 6960. "The Old Reliable."

WHITE WYANDOTTE HATCHING EGGS, $5 per 100. Our pen consists of Jeffery hens, mated with cockerels from pedigreed male. Mather, Brookleigh Road, Elk Lake. Phone Colquitz 72Q.

WHITE WYANDOTTE HATCHING EGGS, Jeffery (3rd, V.I. contest) strain, $1.30 15 eggs, $8 per 100. Phone 8707X2.

63B HORSES

FOR SALE—HANDY HORSE ON RANCH, single or double ploughing, quiet, $65 f.o.b. Ganges. Blizard, Ganges, B.C.

63C CATTLE

FOR SALE—ONE JERSEY COW, FRESH; one Jersey-Guernsey, due in one week. N. M. Gillivrey, Prospect Lake.

FOR SALE—FRESH DAIRY COW, HEAVY milker. Witterby, Patricia Bay. Phone 87W, Sidney.

SIX COWS, SOME JERSEY, FRESH AND coming fresh. Phone after 5.30 p.m., A. Reid, Sidney, 81Y.

TOP PRICES FOR GOOD BEEF COWS and veal calves. F. Hubbard. Phone 463R.

2 HEIFERS FOR SALE, ONE GUERNSEY, one Jersey. A. Wardert, McRae Avenue, Saanich.

63F DOGS

FOX TERRIER PUPS, THREE MALES only (grade), six weeks old. Phone 3643R.

63H RABBITS

BREEDING DOES, NEW ZEALAND white and blue Beveren, $2 each. Phone Belmont 35Y.

65 AUTOMOBILES

EXPERT HUPMOBILE SERVICE—EMpress Garage, 615 Government Street.

65 AUTOMOBILES (Continued)

TIRE RETREADING

You save dollars when you let us retread your worn tires.
Best material used.
Modern equipment.
Half cost of new tires.
Your worn tire taken in trade on new tires.

DOUGLAS TIRE SHOP
3643 Douglas St. — Phone 3341

65A FOR SALE

AUTO SPECIALS — A LATE MODEL Chandler coupe, $500. Essex six coach, $250. Hupp touring, rebored, $125. 1922 Star six coach, new paint, overhauled, $500. Garford truck, 2-ton, in real good condition, $600. Packard 3½-4-ton truck, latest model, $700. Two-ton Timken rear-ends. Buda engine, model T.U., 4¼ x 5½, rebored, cheap.
Ask for "Mr. Junkie"
PACIFIC AUTO WRECKING CO., LTD.
827 View Street — Phone 3376

AUTO BUYS — FORD 1928 TUDOR, extra good tires, mechanically perfect, mileage 15,000; equal to new in appearance, this car has certainly been carefully looked after, 1930 licence, a real buy at $485. 1924 Essex coach, good appearance, real good oversize full balloon tires, disc wheels, valves just ground; only $253. Jewett 1922 touring, runs good, lots of pep, $100. Chev. 490 touring, runs good and has lots of power, $35. Good 34 x 4, 38 x 4, and large solid tires. Two-ton Timken full floating rear-end. Parts, sales and wheels for trailers, solid or pneumatic tires. All parts of cars and trucks. We tear 'em up and sell the pieces.
W. FRANK CAMERON
TRUCK AND AUTO WRECKING
248-253 View Street — Phone 1525

SPECIAL

MARMON SEDAN

A SEVEN-PASSENGER, in beautiful condition in every respect. Complete with all details that add so much to motoring comfort. A high-priced car that is offered at a great reduction.

H. A. DAVIE, LTD.
McLaughlin-Buick and Marquette Cars
G.M.C. Trucks
260 Yates St. — 851 Johnson St.
Phone 6900

SAVE $300

BETTER THAN NEW, PONTIAC CONvertible cabriolet; run 1,800 miles; full guarantee; terms. Phone 1370X; 1272 Hampshire Road.

CASH FOR YOUR CAR. OPEN EVEnings. Cameron, 815 Government St.

ESSEX COACH, GOOD TIRES, 1930 LIcence, $165. 1028 Richmond Avenue. Phone 4117Y.

FEDERAL TRUCKS, CAMERON MOTOR Co., local distributors. Corner View and Vancouver. Phone 4633.

FOUR-DOOR DE SOTO SEDAN, IN A1 shape, at low price. 1925 Star four-door sedan, $250. 1922 Willys-Knight, four new tires, $150. 1926 Star coupe, good tires and four-wheel brakes, $175. Federal-Knight, dual pneumatics, with licence, $700. Ten-ton low-bed trailer, suitable for heavy hauling, cheap. Parts for all makes of cars and trucks in stock at reasonable prices. One four-cycle two-cylinder engine, $75.
CLARKE'S GARAGE, 921 View St.

FOR SALE—FORD COUPE, 1926, IN PERfect running order; accessories. Apply Box 7133, Colonist.

FOR SALE — 1924 FORD TOURING, cheap. Phone 331.

PICK OF THE BARGAINS
AT
BEGG'S SPRING SALE OF USED CARS

IT DOESN'T PAY to repair an old car when you can buy one of these cars, thoroughly reconditioned, at such remarkably low prices. See these extra fine values today.

1925 HUDSON COACH	$549
1928 WILLYS-KNIGHT SEDAN	$1150
1928 CHEVROLET SEDAN	$700
1928 CHRYSLER SEDAN	$1150
1927 NASH COUPE	$775
1922 DURANT SEDAN	$775
1928 NASH SEDAN	$925
1923 DODGE TOURING	$225
1926 ESSEX COACH	$350
1927 CHEVROLET COUPE	$525
1922 CHEVROLET TOURING	$375
1924 CHEVROLET TOURING	$195
1922 FORD TOURING	$195

Open Evenings

BEGG MOTOR CO., LTD.
Yates at Quadra Street
Authorized Dealer for Cadillac, La Salle, Nash and Chevrolet Cars

LATE MODEL PACKARD, 1930 LICENCE. Make offer to owner. Phone 2980.

NASH SPORT MODEL TOURING, WITH glass enclosures, $123. 232 Collinson Street. Phone 7922L.

OLDSMOBILE COACH FOR SALE. Apply Uplands Garage.

2½-TON TRUCK

RECONDITIONED and in good shape. Will trade for car.

Reo Trucks, Passenger Cars, Buses

BELL MOTORS, LTD.
1331 Quadra Street — Phone 9991

A. E. HUMPHRIES MOTORS, LTD.

YOU TAKE NO CHANCES

WHEN you use our written money-back guarantee in the purchase of a used car. Buy a car, drive it, give it every test. If, inside of three days, you are not satisfied, bring the car back and your money will be cheerfully refunded.

VALUE FOR TODAY

1929 FORD MODEL "A" COUPE, in perfect new car condition. Almost new tires, upholstery spotless. Has snappy Duco job that gives it beautiful appearance. Many extras. Save the first depreciation on a new car.

A. E. HUMPHRIES MOTORS, LTD.
925 Yates Street — Phone 479
Open Evenings

WE HAVE SEVERAL USED CARS around a $100 that are bargains and they must go, so come in and look them over.

McRAE, MELDRAM MOTORS, LTD.
Oakland—Pontiac
832 Yates Street — Phone 1093

DINSMORE BROS.
USED CAR BARGAINS

Late 1926 ESSEX Super-Six Four-Door Sedan, in fine shape. A snap at $750
Late 1927 ESSEX Super-Six Coach, in nice condition. This is a real bargain at $625
1926 ESSEX Coach, new paint, tires and upholstery in good condition. Here is a snap $350

Come in and see these snaps and save some money.
842 Yates Street — Phone 144
Marmon and Roosevelt Dealers

USED CAR BARGAINS

STAR TOURING	$200
STAR TOURING	$250
FORD COUPE	$175
CHEVROLET COUPE	$100
CHEVROLET COACH	$215
BUICK ROADSTER	$143

LILLIE'S GARAGE
Phone 395 — 930 Johnson St.

1923 FORD COUPE, SPLENDID CONdition. Phone 1302R.

A Mart for Busy Readers—House and Business Property for Sale and Exchange

65 AUTOMOBILES (Continued)

$250 DOWN — OLDSMOBILE FOUR-DOOR SEDAN; condition as new $1100

$200 DOWN — OLDSMOBILE TWO-DOOR SEDAN; fully guaranteed $775

We also have one brand new first series 1930 sedan at a reduced price.

MASTERS MOTOR CO., LTD.
Oldsmobile Dealers
900 Yates Street Phone 372

A. W. CARTER, LIMITED

Sell Used Cars in Volume Because of

PROPER RECONDITIONING
PROPER GUARANTEES
PROPER VALUES

Drop In and See Them

1929 ESSEX CHALLENGER COUPE
1928 ESSEX SUPER-SIX COACH
1927 ESSEX SUPER-SIX COACH
1927 ESSEX SUPER-SIX SEDAN
1927 ESSEX SUPER-SIX COUPE
1929 ESSEX COACH
1927 PONTIAC SEDAN
1927 PAIGE 654 CONVERTIBLE COUPE
1927 CHEVROLET COACH
1926 CHEVROLET TOURING
1927 FORD COUPE
1924 CHEVROLET COUPE

A. W. CARTER, LIMITED
The Hudson Great Eight
The New Essex Challenger
931 Yates Street Phone 960

PLIMLEY MOTORS, LTD.
1025 Yates Street Phone 118

"At the Top of Automobile Row"

An inspection of the following cars will prove their excellent value:

1930 WHIPPET "6" DE LUXE SEDAN
1928 WHIPPET SEDAN
1930 WHIPPET "4" COUPE
1926 WHIPPET COACH
1927 CHRYSLER COACH
1924 FORD TUDOR

These cars carry the "Plimley" guarantee. Give us a phone call and we will gladly arrange a demonstration

Open Evenings

PLIMLEY MOTORS, LTD.
1025 Yates Street Phone 118

Willys-Knight, Willys and Whippet Automobiles and Trucks

ISN'T IT A FACT

THAT A WELL-CONSTRUCTED, WELL-CARED-FOR HOME, TWO OR THREE YEARS OLD, LESS FIRST DEPRECIATION COST, IS A BETTER BUY THAN A NEW, CHEAP BUNGALOW, WHEN EVERY TIME THE FRONT DOOR IS CLOSED THE PANS FALL OFF THE KITCHEN SHELF?

SEE THE LOGIC?

"ASK ANY PLIMLEY USED CAR OWNER"

JUST A FEW SELECTIONS

1929 CHRYSLER MD. "80" SEDAN $695
1924 CHRYSLER MD. "8" BROUGHAM $635
1925 JEWETT DE LUXE SEDAN $835

MANY OTHERS

THOMAS PLIMLEY, LTD.
Phone 697 1010 Yates Street

EVE BROTHERS, LTD.
Phones 2553 and 2563

GRAHAM-PAIGE 8-12, 1929 ...... $1,150
PONTIAC CABRIOLET, 1929 950
OLDSMOBILE COACH, 1927 750
STAR TOURING, 1927 450
PAIGE 8-45 SEDAN, 1927 850

Models of many makes at exceptionally low prices

All Cars Have Been Reconditioned

EVE BROTHERS, LTD.
Distributors Graham Motors and Paige Commercial Cars

USED CAR SPECIALS

All Cars Thoroughly Reconditioned
1924 CHEVROLET TOURING.
1926 STAR "4" COACH.
1926 STAR "4" TOURING.
1927 PONTIAC COACH.
1928 AUBURN 8-88 4-DOOR SEDAN.

AUBURN MOTORS, LTD.
1314 Quadra Street Phone 9327
Distributors Auburn, Cord Motor Cars

SEE STUDEBAKER'S NEW DYNAMIC ERSKINE

Jameson's Used Cars Are Fully Guaranteed and the Best Value in British Columbia
140 Broughton Street Phone 2246

Our Special for This Week Is a 1928 STAR Coach, in real nice running order, for only .. $295
1927 CHEVROLET Sedan, fully guaranteed $545
1928 ESSEX Coach, fully guaranteed $645
1927 ESSEX Four-Door Sedan, fully guaranteed $695
1925 McLAUGHLIN-BUICK, fully guaranteed, with Rex glass enclosure $595

JAMESON MOTORS, LTD.
740 Broughton St.
Open Evenings Until 9 30

1929 DE SOTO SEDAN, in first-class condition $875
1928 DURANT SEDAN. One of the best buys in the city $785
McLAUGHLIN TOURING, glass enclosures, in excellent condition $550

ATKINSON MOTOR CO., LTD.
119 Yates Street Phone 2983

The used car season is now approaching. Why not take advantage of our exceptionally low prices? We can arrange the terms to suit your pocket. Compare these prices and convince yourself.

1925 FORD TOURING $115
1926 FORD TOURING $195
1926 FORD SPORT TOURING $225
1927 FORD TUDOR $225
1928 FORD TUDOR $515
1925 CHEVROLET TOURING $225
1927 CHEVROLET TOURING $375
1928 CHEVROLET SEDAN $650
1927 McLAUGHLIN BROUGHAM $975

All these cars are far below the present market value and are in the best of running order.

NATIONAL MOTOR CO., LTD
919 Yates Street
FORD DEALERS
Open Evenings Phone 4900

1929 BUICK SEDAN FOR SALE, NEW last July, in perfect condition, with 1930 licence and insurance paid up, or $1,800. Phone Owner at 7092L.

1924 CHEVROLET FOR SALE. NO reasonable offer refused, good running order. Phone 6894L.

---

65 AUTOMOBILES (Continued)

TWO GOOD BUYS

1928 PONTIAC SEDAN. Looks just like a new car, four new tires, upholstery and finish spotless. Not a nickel to be spent on it. All you could want—easy riding, beautiful lines and low cost $850

1927 ERSKINE SEDAN. Finish like new, new tires. If you are mechanically inclined you can soon put the motor in excellent condition. Priced to do your own repairs and save money $500

WHERE BETTER CARS COST LESS

THE MOTOR HOUSE
(VICTORIA), LTD.
Phone 443
Yates and Vancouver Streets

1929 PRACTICALLY NEW GRAHAM-Paige four-door sedan, five passenger; 1,900 miles; "6"; four forward speeds; owner leaving would sell $1,300. 214 Government Street. Phone 2432R.

$100 CASH BUYS OUTRIGHT SEVEN-passenger Overland, in absolutely good running order; good tires; 1930 licence; suitable for farmer or workman living out of town; snap. 430 Williams Street. Phone 2123L.

65B WANTED

STAR CAR WANTED — STATE CONDITION and price. Box 7163, Colonist.

USED CARS BOUGHT AND EXCHANGED. Masters Motor Co., Ltd.

69 BUSINESS OPPORTUNITIES

CORNER STORE, WITH SEVEN-ROOM dwelling, double garage and concrete basement, $30 per month, water paid. 3297 Douglas Street.

FOR SALE—BEAUTY PARLOR ON FORT Street, fully equipped, with or without permanent waving machine; low rent; steady clientile; snap. Apply Box 7135, Colonist.

GOOD APARTMENT BLOCK, VANCOUVER, $24,000; equity, $15,675; gross revenue, $385 month. Would consider similar smaller property, with cash, in Victoria. Only GENUINE offers considered. Box 7169, Colonist.

WANTED TO PURCHASE FOR CASH

GROCERY, CONFECTIONERY or other light business; rooming house considered. Apply Box 7024, Colonist.

INVESTMENT OPPORTUNITY

$4000—FULLY FURNISHED ROOMING HOUSE, consisting of two suites, rented at $60 per month, and living quarters for owner as well. This shows 18 per cent on the investment. Always rented, as it is close in, is hot-water heated and in first-class condition.

W. J. GILLILAND & CO.
1303 Douglas St. Phone 5592

70 BOATS AND LAUNCHES

ARMSTRONG BROS.—MARINE WAYS, expert machinists. 134 Kingston Street. Phone 2034.

BELL-IRVING, CREERY & CO., LTD., 889 Hastings Street West, Vancouver, B.C., announce the opening of a department to cater for the sale and charter of sailing and motor yachts, fishing vessels, etc., and will be glad to receive listings or inquiries.

CABIN CRUISER, 36 X 9½ FT.; JUST overhauled and painted. Complete with radio, fishing tackle, utensils, bedding, etc. Owner leaving, must sell. Pelton, 3025 Albany Road.

FOR SALE — CHEAP, SIX-CYLINDER engine, magneto ignition, runs perfect; fine for boat. Lillie's Garage. Phone 395.

GORGE BOATHOUSE
Boats and Canoes for Hire
RODD BROS., PHONE 5731Y2

FOR SALE

JOHNSON SEA HORSE OUTBOARD MOTOR, 32-h.p., 4-cylinder, slightly used, at a bargain.

EVINRUDE SPORT TWIN, late model, in excellent condition, very cheap.

WALTER ADAMS
617 Johnson Street Telephone 8771
Victoria, B.C.

MARINE SERVICE STATION — HOME gasoline and kerosene, Home Diesel fuel and Eastern lubricating oils. Conveniently located at our wharf on Industrial Reserve, just south of Johnson Street Bridge. Walter Walker & Sons, Ltd. "A Fuel for Every Purpose." Phones 485-3667.

MARINE ENGINE BUYERS

THE FAMOUS KERMATH MARINE ENGINES, 1 to 8 cylinders, 3 to 200 horsepower.

JAMESON MOTORS, LTD.
Phone 3246 740 Broughton St.
Sole Distributors for Vancouver Island

NOW THE FOLD-TITE

WORLD'S lightest twin outboard. Only 38 lbs. and folds like a jack-knife.

EVINRUDE motors, parts and repairs. Grey, Chrysler, Van Blerck Jr., Universal, Hall-Scott marine engines.

Boeing guaranteed propellers. They are cheaper, better, and made in B.C.

THE MOTOR HOUSE
(VICTORIA, LTD.)
Phone 443 Cor. Yates and Vancouver

71 BUSINESS DIRECTORY

AUTO RADIATORS AND FENDERS

AUTO RADIATOR, BODY AND FENDER Specialists. Workmanship that cannot be excelled.
BURGESS BROS.
1209 Quadra Street Phone 2287

BUILDERS AND CARPENTERS

ANYTHING IN BUILDING OR REPAIRS Phone 1793. Roofing a specialty. T. Thirkell.

COLLECTIONS

THE CREDITOR WHO BUILDS HIS hopes upon outstanding accounts is building castles in the air. The sooner your slow-pays are made to pay the sooner they will return to you with their cash trade. We offer a reliable, efficient and complete collection service to you. No advanced fees asked or expected. When we collect we get paid, not before.

THE T. P. McCONNELL MERCANTILE AGENCY
Pemberton Building

CHIMNEY BUILDER

CHIMNEYS, MANTELS, BOILER WORK, cement work. Horspool, phone 3549.

DRYGOODS—WHOLESALE

WHOLESALE DRYGOODS — TURNER, Beeton & Co., Ltd., wholesale drygoods importers and manufacturers. Men's furnishings, tents, "Big Horn" Brand Shirts, Overalls. Mail orders attended to.

EXPRESS AND TEAMING

JOSEPH HEANEY, LTD., 1305 WHARF Street and 460 Superior Street; phones 171 and 734. Safe and machinery moving a specialty.

EMBOSSED STATIONERY

PRIVATE STATIONERY, EMBOSSED IN any design or color. The Colonist Commercial Printing Dept. Phone 197.

FURNITURE MOVING

ABOUT FURNITURE MOVING, PACKING, shipping or storage, see Lamb Storage Co., Ltd., forwarders and distributors. Cut rates on freight to Eastern points. Office phone 1567.

MOVING? THE NEWEST AND LARGEST modern van in the city. Individual covers used. Phone 7420. Stocker's Transfer Co., Ltd.

FLOOR SURFACING

WESTERN FLOOR SURFACING CO.

ANYTHING IN FLOORS — LAYING, sanding, finishing. Estimates free. Address 454 Gorge Road. Phone 8719.

V.I. HARDWOOD FLOOR CO.
758 Fort Street Phone 7371
Victoria's Leading Floor Specialists
Old floors renovated with electric machines

LITHOGRAPHING

LITHOGRAPHING — LITHOGRAPHING, engraving and embossing. Nothing too large and nothing too small. Your stationery is your advance agent. Our work is unequaled west of Toronto. The Colonist Printing & Publishing Co., Ltd.

---

71 BUSINESS DIRECTORY (Continued)

MULTIGRAPHING, ETC.

MAILING, ADDRESSING, TYPING. Hollins, 1218 Broad St., phone 2566.

ORGANIZATIONS

BRITANNIA BRANCH, CANADIAN Legion, B.E.S.L., general meeting, first Tuesday every month.

CLUB'S GENERAL MEETING, THIRD Thursday, 8.30 p.m., Army and Navy Veterans.

PRINTING

WHY SEND YOUR PRINTING ORDERS East, when you can get them done better, quicker, and at the same price at The Colonist Printing Department?

PUBLIC STENOGRAPHERS

ETHEL SEYMOUR, 207 CAMPBELL Building, Douglas Street. Phone 3901. Authors' manuscript, law and general. Strictly confidential.

PLASTERING

J. ALLEN, PLASTERER — ESTIMATES given on plain or ornamental plastering, cement work, repairing, etc. Phone 6296. 2359 Beach Drive.

SANITARY SYSTEMS

AIR-WAY

AIR-WAY BRANCH, VICTORIA DIVISION. Distributors of Air-Way Sanitary Systems. 811 Bank of Toronto Bldg. Phone 2948.

TAILORS

ENGLISH RIDING BREECHES, RIDING habits. Tom Fisher, Arcade Bldg. 1704.

YOUR OWN MATERIAL MADE UP. Rankin, the Tailor, 1112 Government.

TYPEWRITERS

RENT A TYPEWRITER, ANY MAKE. Special students' rate. Phone us, 9134.
B.C. OFFICE EQUIPMENT CO., LTD.
720 Fort Street

TYPEWRITERS FOR RENTAL

STUDENTS may rent typewriters from us at these special rates: One month, $3; four months, $10. FREE INSTRUCTION BOOKS. Increase your efficiency by taking advantage of this offer. No charges for delivery.
REMINGTON TYPEWRITERS, LTD.
1008 Broad Street Phone 6852

WOOD

ALL BEST DRY LAND FIR MILLWOOD that is better, never having been in water of any kind; from inland Island mills, all white labor, $5 cord. Ph. 1129.

ALL GLENEAGLES DRYLAND FIR wood is guaranteed never been in water, $5 cord. Phone 8948, night 2078.

BEST DRY CORDWOOD, INSIDE WOOD, mill wood, kindling, coal. Phone 1995, A. Vowles.

DRY MILLWOOD, $4 PER CORD; KINDLING, $9; in city limits. Phone 564.

SHAWNIGAN LAKE FIR, STOVE lengths, half-cord, $3.50; one cord, $4.75; two cords, $9. Kindling, $3 half-cord. Inside blocks, $6 cord. We have sole agency for this wood. Phone 3996.

UP-ISLAND MILLWOOD — RODGER Wood Co. Phone 3064; night 6580L.

72 PROFESSIONAL DIRECTORY

AUCTIONEER

A. H. McPHERSON, CITY AUCTION Mart—Sales conducted anywhere. Phone 5365L.

BARRISTERS

FOOT & MANZER
Barristers, Solicitors, Notaries, Etc.
Members of Manitoba, Alberta and British Columbia Bars. Phone 315.
Bank of Nova Scotia Bldg., Victoria, B.C.

HEALTH HOME

HELIOTHERAPY, DIET, HYDROTHERAPY, massage, convalescent cases a specialty. Victoria Vitalorium Health Home, 1204 Montrose Avenue. Phone 1066.

MEDICAL

DR. E. A. SCHILLING, SPECIALIST, 120 Kincaid St., Mount Vernon.

OSTEOPATHIC PHYSICIAN

DR. VERNON B. TAYLOR, REGISTERED and licensed. 406-7-8 Belmont Building, phone 2864.

PATENT ATTORNEYS

W. C. WARNER, REGISTERED PATENT attorney, 319 Central Bldg., Victoria.

76 EXCHANGE—REAL ESTATE

A CLEAR TITLE — FULL-SIZED LOT (close in) to exchange for five or seven-passenger closed car. Box 7309, Colonist.

CHARLES F. EAGLES, REAL ESTATE exchange specialist, 538 Sayward Block. First-class exchanges.

OWNER WILL SELL SUBSTANTIAL SIX-room bungalow on large lot, within 1½-mile circle. Will accept waterfront Summer cottage part payment, balance easy terms. Phone 944. Box 7190, Colonist.

1154 KINGS ROAD — WELL-BUILT, seven rooms, high elevation; sell or exchange for smaller. Phone 7180R or 32.

12½ ACRES ON GILES ROAD, SAANICH, for sale at a low price or to trade on city property. Owner will pay any difference in cash.

LARGE FIVE-ROOMED BUNGALOW in Foul Bay district for sale, about $1,000 below value. A smaller bungalow accepted in trade.

FIVE-ROOMED BUNGALOW, above the average in construction and finish, located near Jubilee Hospital, to trade on a larger bungalow or semi-bungalow.

PACIFIC UNDERWRITERS & BROKERAGE, LTD.
1002 Broad Street Phone 1779

77 LISTINGS CANCELED

NOTICE—SECTIONS 19, 30, 75 OFF THE market temporarily, Lakelands, Millstream, April 15, 1930.

78 HOUSES FOR SALE

FOR QUICK SALE—7-ROOM HOUSE; cement floor basement; James Bay; $2,500. F. M. Russell, 112 Pemberton Bldg.

FOR SALE — ATTRACTIVE MODERN four-room bungalow, three-piece bath, garage; on good-size lot. Owner, phone 8663R2.

MODERN NINE-ROOM HOUSE—MODERN throughout; high location; lovely garden and grounds. Phone 1031Y.

MODERN 4-ROOM BUNGALOW, BUILT-in features, open fireplace; lovely garden; beautifully situated. Phone 9335L.

78A AGENTS' OFFERINGS

OAK BAY WATERFRONT HOME

UNEXCELLED VIEW PROPERTY

ABSENTEE owner instructs us to sell immediately. House has six rooms and two lots. See us today and we will wire your offer. Cash or terms. Monthly payments considered.

BRANSON, BROWN & CO., LTD.

A PRACTICALLY NEW AND ATTRACTIVE stucco bungalow, among the oaks, south of Oak Bay car line. Entrance hall, large living-room with fireplace, dining-room with hardwood floors, Dutch kitchen, electric range, two bedrooms, three-piece bath, cement basement with cement walls up to first floor, wash tubs, extra toilet, hot-water heating; garage, nice lawn; two lots. Price (on terms) $5750
T. B. MONK 512 VIEW ST.

OAK BAY

A BEAUTIFUL STUCCO SEMI-BUNGALOW (built by McClure), standing on half an acre of land, with lovely shade trees. Vestibule, hall, drawing-room in white enamel finish, open fireplace and built-in seats. Cosy dining-room with bookcases and open fireplace, kitchen and pass pantry in white enamel, with every conceivable fixture. Three large bedrooms. First bedroom has fireplace, hot and cold water and built-in cupboards and drawers. Three-piece bathroom with hot and cold shower bath. This house has just been papered throughout, and has a sea view from practically every room in the house. Cement basement with furnace and two coal bins. Good garage, and nicely laid out grounds. The cost of this was between $13,000 and $14,000, and now can be bought at the very low figure of $9,500, terms, or $9,000 cash.

B.C. BOND CORPORATION, LTD.
1200 Government St. Phone 348-349

> ## To Out-of-Town Subscribers
>
> Out-of-town subscribers who wish to answer advertisements in which only the telephone number of the advertiser is given may mail their replies to The Colonist, and The Colonist will communicate such replies to the advertiser.

78 HOUSES FOR SALE (Continued)

A VERITABLE BARGAIN

A MOST ATTRACTIVE HOME in high, healthy open situation, and containing seven rooms. Full cement basement, extra toilet, hot-air furnace, wash tubs. Veranda and entrance hall; sitting-room with open fireplace, dining-room, large pantry and bright kitchen. Nice easy staircase to three charming bedrooms, each with a large clothes closet. Separate bath and toilet. House is beautifully kept and in perfect condition inside and out. Price

$3750

ROBERT GRUBB & CO.
1112 GOVERNMENT STREET, VICTORIA

ASTOUNDING VALUE! OWNER CALLED EAST, SACRIFICES TO EFFECT QUICK SALE. Charming seven-roomed semi-bungalow, on three-quarters acre ground, high location. Low taxes. Oak floors, tiled bathroom, all fittings of the best and all finish in light colors. Open fireplace in living-room, dining-room, modern Dutch kitchen, two bedrooms and three-piece bathroom downstairs. Concealed stairway to two finished bedrooms up. Cement basement, furnace and garage. THE HOME WAS BUILT LAST YEAR AND WE NOW OFFER AT LESS THAN COST FOR $5500
ROSEVEAR & GORDON
Phone 5900 212 Union Bldg.

$7500

SELECT OAK BAY HOME

EXCEPTIONALLY good home of 7 rooms, well constructed and in perfect condition. Entrance hall and vestibule; handsome, drawing-room of good size, with French doors to neat dining-room; den with fireplace; pass pantry; bright kitchen, wired for electric range. Specially good oak floors in main rooms and hall. Three good bedrooms with ample closet accommodation. Latest plumbing, including built-in bath, pedestal wash basin, etc. Efficient hot-water heating plant. Full cement basement, laundry room and storeroom. Secluded location, near cars and school.

$2300

FURNISHED HOME

THIS is a very good buy in a four-room home. Accommodation: Hall, living-room with fireplace, 2 bedrooms, 3-piece bathroom, kitchen, pantry, basement, furnace, garage. Without furniture, price is $2,100.

HEISTERMAN, FORMAN & CO.
Phone 55 609 View Street

CLOSE TO ST. MARGARET'S SCHOOL

JUST OFF BELMONT AVENUE, in a nice quiet neighborhood, is a very nice eight-room house with large garden, good soil and no rock. There are five rooms downstairs, including a very nice bedroom and bathroom with separate toilet, also den, living-room and dining-room, each with a fireplace, and kitchen and pantry, while upstairs are three more bedrooms. Full-size basement with cement floor and good furnace. This property is well located and will make a very comfortable home for anyone who wants to have a nice garden, in a nice residential district, and at a very reduced price $3700

(Easy terms can be given and also immediate possession.)

THE ROYAL TRUST COMPANY
Real Estate Department
Belmont House Victoria

IN FAIRFIELD

FIVE-ROOM, strictly modern, well-constructed bungalow, all on one floor. Large lot, in ornamental and fruit trees, fenced. Delightfully private; unobstructed view of Strait and mountains. Owner must sacrifice for cash,

$2000

SMALL HOLDING

TWO-ROOM COTTAGE, chicken house for 300 birds, approximately half acre; buildings are new; taxes $12; this close-in corner property sacrificed, on terms $1,300, or $1200 cash

CLARK REALTY, 630 YATES

FAIRFIELD — NEAR BEACON HILL Park—6-room bungalow, with three bedrooms, dining and living-rooms, pass pantry, kitchen, full cement basement and furnace.
Price, on terms $2750

OAK BAY—Near beach and car—5-room cottage, with open fire and sunroom. Fine large garden lot and garage. Price, furnished $2625

VICTORIA WEST — 4-room bungalow, with enclosed stairway to two more rooms upstairs. Open fire in living-room. Full cement basement and brand-new furnace.
Price, on terms $2100

ROBERT S. DAY & SON, LIMITED
1124 Broad Street

HOUSES BUILT ON INSTALLMENT plan. Modern homes for sale on easy terms. D. H. Bale, contractor. Fort and Stadacona. Phone 1140

WHY NOT OWN YOUR HOME?

SPECIAL EASTER OFFERINGS

EASY TERMS

HILLSIDE DISTRICT. Let us show you this splendid five-room bungalow, with space in the attic for additional rooms; full cement basement, furnace, etc. This home has just been redecorated and the exterior painted. THE LOCATION IS IDEAL. THE DWELLING IS IN GOOD CONDITION. THE PRICE IS RIGHT. TERMS CAN BE ARRANGED TO SUIT. $3000

NORTH QUADRA, HIGH GROUND. HERE IS ANOTHER SPLENDID BARGAIN on Quadra Street, overlooking the city and surrounding districts and close to school. Five-room bungalow and attic; cement basement, furnace and garage. Nice garden, assorted fruit trees. Newly decorated and is a real snap at $3,800, on very easy terms. $3800

OAK BAY IS A POPULAR RESIDENTIAL DISTRICT. A very pretty four-room bungalow, nestled in a grove of oaks. Large sleeping porch, open fireplace, basement, etc. Surrounded by expensive homes, one block south of the Avenue. PRICE CUT TO $3,150, on terms. $3150

BURNSIDE SPECIAL SNAP. A five-room cottage with basement, barn and chicken house. Also a three-room cottage, at present rented at $7 per month. Three large lots, all fenced. Near car, store and school. Taxes only $34. A DANDY BUY AT $1,250. LIVE IN ONE AND RENT THE OTHER. $1250

JAMES BAY IS CLOSE TO THE CITY. Situate two blocks from Beacon Hill Park and within two blocks of the sea, comfortable six-room home, with usual modern conveniences. Taxes only $45. Price cut to $2,000, and we can give exceptionally good terms. $2000

VACANT LOTS IN OAK BAY. We are offering an extra large lot on Monterey Avenue (if divided would make two good homesites). Close to school and within two blocks of the beach. PRICE ONLY $600, OR VERY NEAR OFFER. $600

P. R. BROWN & SONS, LTD
Real Estate, Financial and Insurance Agents
1112 Broad Street Phone 1076

OAK BAY BUNGALOW BARGAIN. SIX rooms, three bedrooms and sunroom; hot-water heating; living-room with fireplace; basement. Fine view of sea and mountains. Only $4,200. Bagshawe & Co., Sayward Bldg.

---

78 HOUSES FOR SALE (Continued)

OAK BAY

IN THIS HOME DISTRICT we offer a seven-roomed house, with hardwood floors in the main rooms and with hot-water heating, for $7,500. The assemblage on the main floor shows reception hall with cloakroom, library or den with fireplace, spacious living-room with fireplace, French doors to dining-room, pass pantry, breakfast nook and cabinet kitchen. Upstairs there is a landing or lounge-room and three splendid bedrooms, bath and toilet separate. There is also a second toilet in the basement, with laundry and fruit-room. Well-kept garden. Situated amongst Oak Bay's best homes, high elevation, and within one block of the Avenue.

IF YOU HAVE $2,950 CASH we can put you in possession of the best buy there is in the Fairfield district. Five rooms downstairs and two bedrooms up (one with hand basin). Full basement, furnace. Good lot, with lane at the rear.

BRETT & KER, LIMITED
Real Estate, Insurance and Financial Agents
1205 Government St. Phone 132

SEVEN-ROOMED HOUSE

IN EXCELLENT CONDITION, Gladstone Avenue, near Belmont; just painted, entrance hall, drawing-room, dining-room, kitchen, pantry, three bedrooms, bathroom.

$2650

On Easy Terms

WISE & CO., LTD.
Phone 2641 109 Pemberton Bldg.

SUMMER HOMES

FOR SALE

ON LANGFORD LAKE—Four-roomed bungalow, bathroom, city water. Garage. Forty feet frontage on best part of lake. Good beach, safe for children $2500

ON GLEN LAKE—New four-roomed cottage, large open fireplace. Lot with nice trees $2000

ON GLEN LAKE—Four-roomed cottage, furnished, water piped to house; large veranda and living-room. One hundred feet waterfrontage; one and one-quarter acres of land, timbered $1700

GILLESPIE, HART & CO., LTD.

NORTH QUADRA

SPLENDID four-roomed almost new bungalow, large living-room (18 x 16), with hardwood floor, granite open fire, built-in features; two good bedrooms, cabinet kitchen, small pantry, three-piece bathroom. Half acre of garden, with all kinds of fruit trees and vegetables. Nice lawn. See this and you will buy it. Price $3500

NEAR OAK BAY NEW HIGH SCHOOL. This well-built semi-bungalow has entrance hall, sitting-room with open fire, dining-room, open fire; nice kitchen and pantry. Two bedrooms down, also three-piece bathroom. Two bedrooms upstairs. Splendid cement basement. Garage and lawn to lane.
Price $4000

OAK BAY. Another dandy buy, close to beach, school and car. Six rooms, in splendid condition. Good grounds and garage $4200

Also several good lots on St. Patrick Street and half acre, close to beach, cheap.

E. S. WOODWARD
Estate Agent
1119 Broad Street Phone 1765 and 9712

MEHAREY-ROE'S BEST BUYS

$3500

SEVEN-ROOMED FULLY MODERN HOME, overlooking the water. Large, bright rooms, with view; full basement, furnace. Garage. Quarter-acre lot and low taxes.

$2750

FOUR-ROOMED MODERN STUCCO BUNGALOW in Oak Bay, close to beach and street car, on a popular street. Name your own terms.

WATCH OUR ADS

MEHAREY, ROE & CO., LTD.
624 Fort St., Cor. Broad St. Phone 3308

AMOS AND ANDY SAY

"THIS IS OAK BAY'S BEST BUY"

"CHECK AND DOUBLE-CHECK"

SIX-ROOM NEW STUCCO BUNGALOW, extremely well built, modern in every way, good situation. This home can be bought, on easy terms, at a saving of many hundreds of dollars to you. The owner must have immediate action, so the price is reduced to a ridiculously low figure.

$5800

OR BEST OFFER

VICTORIA REALTY & BUILDING, LTD.
616 View Street Phone 3036-8148

GORGE DISTRICT

8-ROOM SEMI-BUNGALOW, standing on 2 lots, in excellent condition; full cement basement, with furnace, numerous fruit trees and shrubs. Taxes $28. Price $3,800. Or will exchange for house in Vancouver.

5-ROOM stucco bungalow in Oak Bay Municipality. Just completed. With hardwood floors, cement basement, garage, garden completed. Price $4,200, on terms.

MARLBOROUGH STREET, FAIRFIELD—6-room stucco residence, in excellent condition; hardwood floors, hot-water heating; full cement basement; double lot. Price $6,800. This home could not be duplicated under about $10,000.

H. G. DALBY & CO., LTD.
Phone 1706 634 View St., opp. Spencer's

SPECIAL BUYS

Terms to Suit Purchasers

$3800—OAK BAY STUCCO BUNGALOW, five rooms, oak floors in main rooms, very modern, full basement, cemented. Nicely situated. Garage. It has to be seen to appreciate the value.

$2500 — VICTORIA EAST STUCCO BUNGALOW, four rooms, very modern. Owner says sell, therefore the reduced price. Nice garden lot with garage.

$2500 — HIGH LOCATION, within walking distance. Semi-bungalow of six rooms. Just received word from the South to sell. Price is very much below the real value.

$7000 — REAL HOME OF SEVEN ROOMS, large entrance hall to living-room, large dining-room and cosy den with fireplace, all with oak floors; pass pantry to a bright, convenient kitchen; three large bedrooms and sleeping porch, with tiled bathroom and toilet separate; also plumbing on first floor and basement. This home has a splendid basement and is hot-water heated, and is situated in one of the high, good locations in Victoria and convenient to school and car line.

E. E. HEATH
625 Yates Street Phone 874

CRAIGDARROCH

HIGH, COMMANDING POSITION

7-ROOM modern semi-bungalow, in excellent condition. Hot-water heating and hardwood floors. Three bedrooms and sleeping porch. Owner, leaving city, reduces price.

One of the few homes for sale in this exclusive district.

$7000

CHRISTY, HALL & CO., LTD.
640 Fort Street Phone 375

HOMES OUR SPECIALTY

OAK BAY

$4200—EASY TERMS. Just finished, five-room stucco bungalow, hardwood floors, open fireplace, cement basement, furnace, and all modern conveniences. Lawns and garden planted.

THE CITY BROKERAGE
714 View Street Phone 815

---

78 HOUSES FOR SALE (Continued)

OAK BAY

WE SPECIALIZE IN OAK BAY PROPERTIES. IT WILL PAY YOU TO SEE OUR EXTENSIVE LISTINGS BEFORE PURCHASING.

ARE YOU FOND OF ROCK GARDENS? Would you like one of the prettiest in Oak Bay, together with a very attractive stucco house? It is situated on one of the highest parts in this district, with really remarkable views of Mount Baker and sea. There are six fine rooms on ground floor, with space in attic for two more and bathroom. The spacious living-room will appeal to you; the view from this room is superb. The house is fully modern and the price is only $12,000

ANOTHER OAK BAY HOUSE

SITUATED near golf links, with very fine views of sea and mountains. The house is modern in every respect, extra large living-room opening into a charming sunroom with plate glass windows looking out towards the sea. There are three large bedrooms upstairs. Plumbing and electric fixtures of the best.
Price $11,500

CRAIGDARROCH

A NICE HOUSE, situated above the street, with pretty garden. Spacious living-room, cosy den, good-size dining-room; upstairs, three bedrooms. Hot-water heat, splendid basement with stone foundation to first floor sills. In excellent shape. Owner is leaving city and has reduced the price to $7000

SUMMER HOME

CORDOVA BAY WATERFRONT

ABOUT ONE ACRE, together with very good five-room dwelling, water laid on, fully furnished. This is a beautifully situated place and is for sale at $3250

B.C. LAND & INVESTMENT AGENCY, LTD.
922 Government St. Phone 9100

WE WRITE ALL CLASSES OF INSURANCE

BEACH DRIVE

WONDERFUL VIEWS

A NICE STUCCO SIX-ROOM BUNGALOW. Three good bedrooms. Basement and hot-air furnace. Four open fireplaces. Excellent bathroom. Beamed ceilings. Paneled walls. Edge-grain floors. Very handsome interior. Two garages. Fine garden. Low taxes. Price only $4,750. Reduction for cash.

VERY GOOD BUNGALOW OF SIX rooms. Three bedrooms. Drawing-room, dining-room, kitchen and bathroom. Basement. Fireplaces. Garage. Lot 50 x 60. Taxes only $40. Price $2,000. Cash $500; balance on easy terms.

PEMBERTON & SON
625 Fort Street Phone 388

A WONDERFUL BUY

$2500 CASH, OR $1,500 CASH, BALANCE mortgage, buys five lovely rooms; three-piece bathroom down, two up, all finished, nice basement, new furnace; great sacrifice; high location, view of mountains; on street car; garage.

W. O. WALLACE & J. W. ARCHER
1239 Broad Street Phone 1748

ROYAL REALTY SNAPS

$1000—THREE ROOMS and outbuildings; one acre; at Lake Hill.

$2000—FIVE-ROOM BUNGALOW, in very nice condition; Fernwood.

$3000—FIVE ROOMS and attic. High location, Reservoir Hill.

REAL GOOD BUYS AND VERY EASY TERMS ARRANGED.

ROYAL REALTY COMPANY
130 Pemberton Bldg.

$200 CASH, BALANCE RENT, BUYS 3 rooms, Victoria West. Modern plumbing, garage. Price $1,000.

NORTH DOUGLAS—4 rooms and basement, septic tank and toilet. Price $850.

$200 CASH, balance rent—Wilkinson Road district—High location; 5 rooms, basement, bath and toilet, barn and garage. Two lots. Low taxes. Close to bus and school. Price $1,800.

JOSEPH C. BRIDGMAN
604 Broughton St. Established 1858
Albert Burdon, Real Estate Dept.

6-ROOM BUNGALOW; SITTING-ROOM and den with open fireplaces, two bedrooms, kitchen and pantry. Full concrete basement, hot-air furnace. Garage. High location, with good views. Fully furnished (chesterfield suite) $3150

UNFURNISHED, $2,850.

HIGH FAIRFIELD. New six-room stucco Bungalow with entrance hall, large sitting-room with open fireplace, sunroom, dining-room, two bedrooms, kitchen with many built-in features. Room for two more bedrooms upstairs. Full basement with hot-air furnace, and garage. A very good buy at the reduced price of $5250

A. W. JONES, LIMITED
Established 1883
1212 Broad Street Phone 199

MUST BE SOLD—OWNER PACKED UP, READY TO GO

$2200—HALF ACRE, all in nice garden, fruit trees. Four rooms, nicely laid out with bathroom, fully modern, basement and furnace. Good garage, woodshed, lots of flowers and roses. High location and near bus line.

G. E. DEAKIN
734 Yates Street Phone 2284

$4000

DANDY STUCCO BUNGALOW

CONTAINING four rooms and extra bedroom upstairs. It is exceptionally well built and very tastefully finished. Nice garden lot, with lawns and garage. SITUATED ON NICE QUIET STREET, TEN MINUTES' WALK FROM CITY.

$2500

FIVE-ROOMED BUNGALOW AND STORE

WITH some fixtures. Situated on garden lot, INSIDE 2½-MILE CIRCLE.

For further particulars apply to

ALFRED CARMICHAEL & CO., LTD.
1210 Broad Street Phone 5500

EASTER BARGAINS

$3500—SUBURBAN HOME, close in. Half acre in orchard and small fruit, etc. Modern, well-built seven-room house, cement basement, furnace, garage. Owner being transferred to England sacrifices for a quick sale. To the purchaser owner will sell furniture and other contents for $200 and give quick possession. You will have to hurry to get this bargain. Terms arranged.

$1250—QUADRA SECTION. Charming three-room place, large living-room; shower bath, separate toilet; spacious veranda. Garage. Large lot, studded with oaks. Easy terms.

ANDREWS REALTY
1406 Douglas Street Phone 2736

SPECIAL $3850 SPECIAL

VALEUR EXTRAORDINAIRE

A Fairfield Bungalow of Five Rooms.

HOT WATER HEATING

Excellent garden lot, 58 x 140.
Choice close-in location.

ALSO $4500 ALSO

CALIFORNIA STUCCO HOMES

Last word in design and construction.

HIRST REALTY SERVICE
610 Fort Street Phone 8177

$1890 — EASY TERMS. BELMONT Avenue, five-roomed modern bungalow, cement basement, open fire; nice lot in fruit trees; near Fort Street car, just reduced from $2,800; clear title.

$1500 — EASIEST of terms. Near Quadra and Tolmie, strictly modern, large three-roomed bungalow, bathroom, solid cement foundations and basement. Newly painted, cream, white trimmings. Clear title.

Patterson Realty, 655 Yates. Phone 973.

---

78 HOUSES FOR SALE (Continued)

HIGH FAIRFIELD

AN EXCEPTIONALLY WELL DESIGNED AND CONSTRUCTED, LARGE FIVE-ROOM STUCCO BUNGALOW. Barrett roofing. Sunroom. Two bedrooms downstairs, and two more can be completed upstairs. Many built-in features; large living-room, oak floors, hot-air furnace and open fireplace. Full cement basement and garage.
Price $5500

BARGAIN

AN EXCELLENT SEVEN-ROOM HOUSE, in splendid condition. Drawing-room with fireplace, dining-room, kitchen, bedroom and bathroom on ground floor. Three bedrooms and bathroom upstairs. Hardwood floors in main rooms; Paneled walls and beamed ceilings in dining-room and hall. Laundry tubs and toilet in basement; hot-air furnace. THIS FINE HOME HAS BEEN REDUCED FROM $5,500 TO $4,200 FOR QUICK SALE.

SEE US FOR

OAK BAY WATERFRONT AND VIEW LOTS IN VICINITY OF GOLF LINKS AND HOTEL.

PEMBERTON & SON
625 FORT ST. PHONE 388

MEHAREY-ROE'S BEST BUYS

$3750

FIVE-ROOMED, fully modern home, just like new. Full basement, furnace. Garage. On high lot, with a beautiful view.

COUNTRYFIED

$2650

SIX-ROOMED modern home with three lots, tennis court. High location with view. Basement, garage and furnace. Low taxes.

WATCH OUR ADS

MEHAREY, ROE & CO., LTD.
624 Fort St., Cor. Broad St. Phone 3308

SMALL HOME BARGAINS

$1250—BURNSIDE ROAD. Four-room modern bungalow, very nice, with garage and good garden. Terms.

$675—ESQUIMALT. Three-room bungalow with pantry; plastered and in excellent shape, with basement.

THE GRIFFITH CO.
Arcade Bldg. Phone 1462

$2000 — ON TERMS. FIVE-ROOM home on Belmont Avenue, with full cement basement. Large lot, on high ground. This is one of the best buys in the city today, considering that it is close to schools and walking distance to business district, and being in first-class condition as well.

$4200 — LINDEN AVENUE BUNGALOW of six rooms, one floor and unfinished attic, on full lot with garage, full cement basement, furnace. This is a very attractive home, easy walking distance to business district. No expense needed for some years, as the house is in very best condition.

W. J. GILLILAND & CO.
1303 Douglas Street Phone 5592

78D SAANICH

SAANICH

TWO SAANICH HOUSE BARGAINS

ABOUT HALF ACRE GOOD SOIL, bearing fruit trees, excellent well-built house, in good condition, four rooms, basement, plumbing. Figures have been supplied this week showing owner's expenditure over $4,500. Taxes only $26. For quick sale and small first payment $2650

HALF ACRE, NEXT BLOCK CITY LIMITS, high situation. Six-roomed, modern and well-built plastered house, basement and furnace. New chicken house, brooder house, bearing fruit and good garden. Part on monthly terms $3750

PEMBERTON & SON
Fort Street Phone 388

OFF DOUGLAS STREET, SAANICH

FIVE-ROOMED HOUSE, near Tolmie School. Consists of kitchen, three bedrooms and front room, bath and pantry, open fireplace, large basement, and the lot is about one-half acre.

PRICE, ON TERMS, $1,500.

For Appointment to View
Phone Saanich Realty Office, 7309X1

DEEP COVE WATERFRONT RESIDENCE

OVER TWO ACRES of beautiful park land, with excellent frontage on secluded bay with good deep-water anchorage; garden and orchard; landscaped grounds; modern house, with wide veranda.

$6000

SPARLING
Estate Agent, Sidney Telephone One

79 WANTED TO BUY—HOUSES

HAVE YOU A HOUSE YOU WISH TO rent or property to sell? If so, list it with us, and we will do our best to give you satisfaction. Gillespie, Hart & Co., Limited.

80 PROPERTY FOR SALE

BEACH DRIVE RESIDENTIAL DISTRICT —Two lots, $1,000 each; no agents. Box 6541, Colonist.

CHOICE WATERFRONT LOT AT VIEW Royal, Esquimalt Harbor, with fine view. Water and light available. Price $650. J. Greenwood, 1406 Douglas Street.

FOR SALE — LOT 36, 50 X 120, ON Irwin Street; or exchange for acreage around Los Angeles, California. Apply Crawford, 306 East 7th St., Los Angeles, California.

CORDOVA BAY

NOW IS THE TIME TO BUY YOUR SUMMER HOME

FULLY-FURNISHED BUNGALOW with one acre land; sixty feet waterfrontage; garage, city water, light and phone; beautiful location and view.

For short period only

$3000

CHRISTY, HALL & CO., LTD.
640 Fort St. Phone 375

MONEY-MAKERS

LOT 85 x 105, with old vacant house, Cadboro Bay Road, opposite Old Men's Home. House needs repairing. To close an estate, price

$250

EIGHT LOTS, off Oak Street, Saanich, near Cloverdale Avenue, all cleared. Average size 50 x 100. Sacrifice price for the eight,

$300

TWO FULL-SIZE CITY LOTS in James Bay, one block from Dallas Road, on corner. For the two, only

$450

THREE-ROOMED COTTAGE and two level lots, corner Foul Bay Road and Bourchier Street. Light, water, sewerage. Garage. Sacrificed at

$525

We Write Fire and Automobile Insurance.

SWINERTON & MUSGRAVE, LTD.
640 Fort Street

THREE BUILDING LOTS BELOW MARKET VALUE

1. 50 x 106, on Denman Street, one block from Jubilee Hospital.
2. 58 x 133.75, on North Hampshire Road, Oak Bay.
3. 50 x 148.5, on Harbinger Avenue. The only lot on this desirable street.

J. A. WALKER & CO., LTD.
1105 Government St. Phone 1466

$130 SNAP BUYS A LOT AND GARAGE. Gorge. Phone 3324R2.

82 ACREAGE FOR SALE

A CHEAP ACRE

AN ACRE LOT IN SAANICH, just outside the city, fronting on good road, with access to another road in the rear. Land is all cultivated, fenced, with good southern slope.

PRICE ONLY $750

JOHN GREENWOOD
Bank of Toronto Bldg., 1406 Douglas St.

---

82 ACREAGE FOR SALE (Continued)

FOR RENT OR LEASE, WITH OPTION of purchase, 27 acres, small barn, five-roomed house, near Island Highway. Particulars A. T. Peatt, owner. Phone Belmont 8.

STANDING IN ABOUT SIX ACRES, with wide seafrontage, house containing sitting-room, kitchen, pantry, two bedrooms, bathroom, veranda. Splendid water supply. Excellent garden, boathouse, shack; good anchorage.
Price $4750

C. WALLICH
Real Estate and Insurance Agent
Cowichan Station, E. & N. Rly.

22 ACRES, 15 CLEARED, BALANCE timber and rough pasture. Six-room semi-bungalow, excellent condition, water piped into house. Frame barn, chicken houses for 300 birds. All fenced. Close to school, station and stores. $3,300, terms. J. Johnson, Shawnigan Lake, B.C.

5¼ ACRES, CLEARED AND FENCED. Six-room house with hot and cold water, electric light, open fireplace. Chicken houses for 400 birds. On main road, within ten miles of City Hall.

PRICE $3000

CROSS & CO.
Belmont House Opposite P.O.

83 ACREAGE FOR RENT

FOR SALE OR RENT—14 ACRES, FOUR-room bungalow, out buildings; 18 miles main road. Enquire evenings, 1181 View St.

84 ACREAGE WANTED

WANTED — LARGE LOT OR SMALL acreage. State location, class of soil, taxes and price. Box 7214, Colonist.

85 FARMS FOR SALE

LARGEST AVAILABLE CHOICE OF FARMS AND COUNTRY PROPERTY

ABOUT TWO ACRES, WITH MODERN HOUSE of four rooms, paneled sitting-room, open fireplace; city light and water, plumbing; 4½ miles out $2750

ABOUT 24 ACRES, EXCEPTIONALLY CHEAP. City water past and near sea. Only $150 an acre. Easiest of terms to suit.

9 ACRES AND MODERN 7-ROOMED HOUSE. High situation, 4½-mile circle. Excellent orchard, tennis court. Barn, garage, chicken house. City water and light. Terms ... $8500

7 ACRES, NEAR ELK LAKE. All cleared, with barn, bearing fruit. Reduced to sacrifice price $3500

SAANICH DEPT.
PEMBERTON & SON
Phone 388 Fort Street

$3675 — GORDON HEAD FARM, nearly four acres; sweet cottage; level ground, outbuildings. Ring 1330.

86 FARMS FOR RENT

TEN ACRES

IN ORCHARD AND SMALL FRUITS; seven-room modern house; city water and light; barns, chicken houses, workshop, garage; well situated, inside four-mile circle, near school and postoffice.

J. N. HOLLAND
208 Pemberton Blk.

> ### Fruit and Chicken Ranch
>
> 10 ACRES, more or less, Keating district. Produced last year 3½ tons cherries at 8c and 10c per lb.; 3 tons loganberries at 8c per lb.; 400 crates strawberries; also 1 ton of jam berries, besides all the apples and plums, etc. Approx. 3 acres of logans, 3 acres strawberries, cherry orchard, about 90 large trees. Residence 4 rooms, 3 large chicken houses (12 x 36 each), garage, barn, etc. Nice high location, with splendid view. Balance all cleared. Should produce more revenue this year as more berries are coming in bearing. You will have returns from this ranch in a few months, not years. Easy terms, $5,250.
>
> **ARTHUR E. HAYNES, LTD.**
>
> Fire and Auto Insurance, Collections, Loans
>
> 725 FORT STREET
>
> Phones
> Real Estate Dept., 319; Evenings 3744R

> ### SPECIAL!
>
> Waterfront Lot on best part of Cordova Bay, with Garage. Reduced for quick sale to $425.00
>
> PEMBERTON & SON

> ### Albert Head Lagoon
>
> Beautiful sandy beach, nicely timbered waterfront lots. Also many splendid lots adjoining. Exceptionally low prices. See those over the week-end.
>
> A. S. BARTON
> 110 Pemberton Building Phone 2081

GOVERNMENT OF BRITISH COLUMBIA
DEPARTMENT OF PUBLIC WORKS

NOTICE TO CONTRACTORS

Landing at Brentwood for Millbay Ferry

Sealed tenders, endorsed "Tender for Landing at Brentwood for Millbay Ferry," will be received by the Minister of Public Works up to 12 o'clock noon of Thursday, the twenty-fourth (24th) day of April, 1930, and opened in public at 2.30 p.m. on the same day.

Plans, specifications, etc., may be obtained at the Public Works Office, Court House, Vancouver, or from the undersigned, on payment of a deposit of Ten (10) Dollars, which will be refunded on the return of the plans, etc., in good condition.

Each tender must be accompanied by an accepted bank cheque, made payable to the Minister of Public Works, for the sum of One Thousand (1,000) Dollars, which shall be forfeited if the party tendering declines to enter into contract when called upon to do so.

The cheque or cheques of the successful tenderer will be retained as security for the due and faithful performance of the work until the satisfactory completion of the contract.

Tenders must be made out on the forms supplied and signed with the actual signature of the tenderer.

The lowest or any tender will not necessarily be accepted.

P. PHILIP,
Chief Engineer

Department of Public Works, Parliament Buildings, Victoria, B.C., 14th April, 1930.

"GOVERNMENT LIQUOR ACT"

Notice of Application for Consent to Transfer of Beer Licence

Notice is hereby given that, on the 4th day of May next, the undersigned intends to apply to the Liquor Control Board for consent to transfer of Beer Licence No. 1840 and issued in respect of premises being part of a building known as the Colwood Hotel, situate at Colwood upon the lands described as Parcel L of Section 1, Map 2748, Victoria L. R. District, in the Province of British Columbia, from May Greening Miller-Smith to George Thomas Quincy, of Victoria, British Columbia, the transferee.

Dated at Victoria this 4th day of April, A.D. 1930.

Applicant and transferee,
GEORGE THOMAS QUINCEY.

COAST BREWERIES, LIMITED

Dividends of Coast Breweries, Limited, are payable quarterly on the first days of February, May, August and November, to shareholders of record on the 20th day of the month next preceding.

The transfer books of the company will accordingly be closed between the 21st and 30th of April, 1930, both days inclusive.

BLACK HAWKS WIN "RUBBER"

Defeat San Francisco Tigers 5-3 in Final Hockey Tilt—Fans and Players in Free-for-All

SAN FRANCISCO, April 16.—The speedy Black Hawks from Chicago won the "rubber" game of their series with the San Francisco Tigers, 5 to 3, at Iceland Rink tonight in one of the hardest-fought hockey exhibitions of the season.

Trouble broke loose midway in the third period, and peace was restored only after the players and some of the fans had engaged in a free-for-all, which had its inception in a mix-up between McDonald, Tiger forward, and Helge Bostrum, husky Chicago star. McDonald and Goalie Gardiner, of the Black Hawks, were ordered off the ice and the game resumed with a vengeance.

The Chicago team got off to an early lead. Bostrum scored in the first period, Cook netted one in the second, and Hawks sifted through the Tiger defence for three more tallies in the third. The Tigers scored once in the third and lashed out in a desperate rally in the final minutes of play, but were able to score only twice.

Of the previous games played here, San Francisco won the first, 4 to 3, and the Chicagoans the second, 6 to 4.

TANFORAN RACING

TANFORAN, April 16.—Results of horse racing here today follow:

First race—Five and one-half furlongs:
Interne (McHugh) $22.00 $10.00 $6.00
Yankee Joe (Lenney) 2.60 2.40
Clumar (Corbett) 6.00
Time, 1:09 4-5. Also ran: Salty, Glad Alice, Our Baggage, Pal Jose, Winnow, Chiva, Cadmeado. Scratched: Pangold, Post Paid.

Second race—Five and one-half furlongs:
Sayre M. (Mulrooney) .. $14.00 $6.00 $4.00
Clark King (DePeso) 5.00 3.40
Ines K. (Level) 6.00
Time, 1:09 4-5. Also ran: Red Plume, Bay Lad, Selma Barbe, Lauram, Sharon Lee, Ethel Sherlock. Scratched: Pegasus, Shoshone, Shasta Ornament.

Third race—Four and one-half furlongs:
Sam Ischer (Miller) $4.40 $2.60 $2.40
Harshaw (Corbett) 3.00 2.80
Diablo (Molter) 3.00
Time, :57 1-5. Also ran: Miss Joan, Sam Gilmore, Flying Style, School Hills, Shasta Snow, Hot Whittier, Blue Hat, Strip, Belle Hills. Scratched: Gebbo, Dolly Molter.

Fourth race—Six furlongs:
Morsun (Moran) $4.40 $2.60 $2.40
Simony (Coxx) 6.00 4.00
Shift (Trivett) 2.80
Time, 1:15 2-5. Also ran: Sir Reoul, Glad Effort, Shasta Greft, Star Ference. Scratched: Ad Remmcon? Sandy River, Labelotte, Roodles.

Fifth race—Five and one-half furlongs:
Fairy Melody (Whisman) $22.00 $10.00 $6.00
Tecolote (Teasdale) 2.60 2.80
Joe G. (Whitaker) 5.00
Time, 1:09 4-5. Also ran: Cobra, Flywood, King Flame, Thunderland, Manager Seth, Little Pat, Port Captain. Scratched: Tea Barry, Frank S., The Oregonian, Star Finish, Gor Blime, Sun Lynn.

Sixth race—Six furlongs:
Queen Ann (Lenney) $4.40 $2.60 $2.40
Betfandot (Mulrooney) 2.40 2.20
Shasta Whoopee (Warren) 2.80
Time, 1:16 2-5. Also ran: Impudence, Billy Golden, Desert Storm.

Seventh race—Mile and one-eighth:
Polly Timber (Corbett) ... $6.00 $3.60 $2.80
Deposition (Mulrooney) 3.60 2.80
Ray (DePeso) 3.00
Time, 1:56. Also ran: Aleto, Nose Dive, Louie Wright, War Salaam.

Eighth race—Mile and one-sixteenth:
Walpole (Coxx) $8.00 $4.00 $3.00
Our Friend (DePeso) 5.00 3.40
Catch Me (Pollard) 5.00
Time, 1:51 1-5. Also ran: Flashy, Galloping Jo, Olive Dexter, Mary Beverly, Little Man.

OVERNIGHT ENTRIES

First race—Four and one-half furlongs:

Jenkins Rochester	109
Shasta Tiger	115
Sam Gilmore	104
Oaten	115
Star Boat	109
Sure Hills	106
Del McGregor	106
Siracode	106
Wittora	93
Shasta Trout	106
Evelena	98
Strip	96
Prince Edwards	106
Florelle	106

Second race—Six furlongs:

Skootina	112
Pegasus	112
Pangold	112
Billiken	112
Ethel F.	115
Jim's Dream	110
Thunderland	102
Star Finish	117
Meta Frances	110
Norton	110
Our Dan	110
Hill and Hill	110
Cluwar	110
Shasta Bronze	102
Aspin Maid	105
Better Luck	117
Aalil	112
Prince Tero	112

Third race—Six furlongs:

Manager Seth	105
Queen Ann	105
Plywood	99
Emeryville	110
Motor Park	102
Pals Meadows	112
Red Plume	99
Impudence	102
Post Paid	102
Celyane	97
Opiewood	97
Wickiwack	107

Fourth race—Six furlongs:

Hey Diddle Diddle	104
Simony	104
Jim Dandy	99
La Belotte	95
Seths Hope	117
Arcadian Flag	103
Crofton	115
Tonto Rock	101
Morsun	99
Flag Time	112
Sequoia Park	95
Golden Prince	122
Gold Rush	104

Fifth race—Five and one-half furlongs:

Busy Boy	105
Woodface	110
Miss Lester	107
Sharon Lee	99
Come Along	112
Interne	97
Ethel Sherlock	104
Fair Heather	99
Aspin Again	103
Kischief Macher	105
Miss Witticism	101
Rolling Star	112
Perrichon	112
Master Rock	110
Ines K.	90
Fourteen Sixty	106
Quartermaster	107

Sixth race—Six furlongs:

Paul Hirtenstein	102
Brown Bank	110
Prospect	105
Woodburn	110
Frank D.	105
Pat	107
Fetching	105
Glad Effort	115
Kit Carson	107

Seventh race—Mile and one-sixteenth:

Will Bank	105
Golden School	102
Amelia May	89
Deep River	104
Omreh	114

Eighth race—Mile and one-sixteenth:

Nose Dive	105
The World	110
Galloping Jo	105
Flashy	110
Thos. Lynn	110
Rallim	110
Aleto	110
Tin Soldier	112
Edith Grey	103
Little Man	105
Walpole	107

GOVERNMENT LIQUOR ACT

Notice of Application for Beer Licence

NOTICE is hereby given that on the 10th day of May next, the undersigned intends to apply to the Liquor Control Board for a licence in respect of premises being part of the building known as the Goldstream Hotel, situated at Goldstream, upon the lands described as the Northwest part of Section 2, Goldstream Land Registry District, in the Province of British Columbia, for the sale of beer by the glass, or by the open bottle, for consumption on the premises. Title No. 30096 I.

Dated this 10th day of April, A.D. 1930.
MAY GREENING MILLER-SMITH,
Applicant.

"LAND REGISTRY ACT"
Section 160
In the Matter of Lot 2 of Section 22, Comox District, Plan 2989

Proof having been filed in my office of the loss of Certificate of Title No. 6683-N to the above-mentioned land in the name of Mabel Kate Fieldsen Gough, and bearing date the 16th day of April, 1924, I hereby give notice of my intention at the expiration of one calendar month from the first publication hereof to issue to the said Mabel Kate Fieldsen Gough a provisional Certificate of Title in lieu of such lost Certificate. Any person having any information with reference to such lost Certificate of Title is requested to communicate with the undersigned.

Dated at the Land Registry Office, Victoria, B.C., this 26th day of March, 1930.
H. J. CRANE,
Registrar.
Victoria Land Registration District.

McCloy & Co.
Auctioneers and Valuators

Highly Attractive Auction
TODAY, 1:30 P.M.
In Our Lesser Hall
Corner Pandora Avenue and Blanshard Street

Beautiful Modern Furniture

Luxurious Chesterfields, Divan Chairs, English Easy Chairs, almost new Simmons Beds with Coil Springs and Nachman De Luxe Mattresses, Cream Enamel and Walnut Bedroom Furniture, almost new Oak Dining Set, Oak Writing Table with Windsor Chair, Antique English Brown Oak Table, pretty Silk, Velvet and Cretonne Curtains and Cushions, Restmore Pillows, Mosul, Kermanshah and Baluchistan Rugs, expensive Axminster Stair Carpet, Music Stands, Walnut Magazine Stands, Chests of Drawers, Coil Spring Day Beds, Bridge Lamps, Bookcases, Mirrors, lot splendid modern Books, complete set Historians of the World, 25 vols. in case; E.P. Entree Dish, 4-Piece Tea Set, Engraved Revolving Breakfast Dish, splendid lot high-class Cutlery, Spoons, etc., Cut Wine Glasses, Dinner Set and Crockery, Torquay Jardinieres, Pictures, Brass Coal Helmet, Fall-Leaf Tables, Draught Screens, Terrestrial Globe, Hall Mirror, Refrigerator, Barometer, Rugs and Mats, etc.

Now On View

The above supplied by Hudson's Bay Co'y, are of best quality and almost new.

McCLOY & CO.
Auctioneers Phone 1431

Phones 1611, 924

ANTIQUES
Art Furniture, Etc.
Bartholomew's
Largest Selection on Pacific Coast
1115-19 and 1053 Fort Street

Trade In Your Old Watch
As Part Payment on a New One. Balance Arranged. Old Gold and Silver Bought for Cash.
First-Class Watch and Jewelry Repairing.
MITCHELL & DUNCAN, Ltd.
JEWELERS

COLLINGWOOD
Our New Subdivision on Esquimalt Harbor, Only Four Miles From Town—Waterfront Lots
GIRDWOOD & CO., LTD.
618 Broughton Street Pemberton Building Ground Floor

TENNIS COURTS OPEN FOR PLAY

J.B.A.A. Board and Hard Courts Ready for Action, According to Word From Officials

Two board courts and three hard courts are now available for play at the J.B.A.A., according to word received yesterday from officials of the club. At the present several men and women members can be seen each day playing on the courts and therefore an invitation is extended to all members, either male of female, to take advantage of the courts.

The club is now open for a few more men and women members and any persons wishing to join are requested to communicate with J. J. Fouracre, secretary of the club, by phoning 6645.

On Saturday night the club will hold a club dance from 9 to 12 o'clock and all members and their guests are cordially invited to attend.

"PEACHES" LYONS SOLD TO BRUINS

PORTLAND, Ore., April 16.—Bobby Rowe, owner-manager of the Portland Hockey Club, tonight announced the sale of Ronald ("Peaches") Lyons, star Buckaroo forward, to the Boston Bruins of the National Hockey League for $5,000 and three players. Names of the three players were not available tonight.

Lyons came to Portland from Trail, B.C., where he played with an amateur club last year.

Noto Wins on Foul

SAN FRANCISCO, April 16.—Joe Noto, San Jose junior welterweight, won on a foul from Babe Morino, San Francisco, in the fourth round of the six-round main event at National Hall tonight. Morino landed a low left hook after having Noto on the canvas for a short count, and the referee awarded Noto the bout.

Bud Henry, Seattle featherweight, won a four-round decision over Paul Tauson, Manila.

PRESIDENT TO MEET MEMBERS

Life Underwriters' Head Will Be Guest at Luncheon Today

Mr. Robert MacInnes, president of the Life Underwriters' Association of Canada, and Mrs. MacInnes, who arrived in Victoria yesterday morning, are registered at the Empress Hotel.

Mr. MacInnes is the district manager for the Dominion Life in Saskatoon, where he takes an active part not only in the local Life Underwriters' Association, but also in various branches of community work. He was elected president of the Dominion association last January, and his visit at this time to the Coast is to meet the local association. For this purpose the Victoria branch of the Life Underwriters' Association has arranged for a luncheon in Spencer's private dining-room today at 12 o'clock. It is expected a large turnout of all life underwriters will greet Mr. MacInnes when he speaks at this meeting.

Mr. John T. McCay, provincial manager of the Dominion Life and a former president of the Life Underwriters' Association of Canada, will accompany Mr. MacInnes.

The Dominion Life Assurance Company, in recognition of the honor in having a member of its staff occupy such an important position as that of president of the Life Underwriters' Association of Canada, pays all his traveling expenses as well as relieving him (for the time being) of the active duties of district manager.

The last occasion on which Mr. MacInnes visited Victoria was in 1921, when the Western members of the Dominion Life held their convention at Cowichan Lake. After the luncheon today, Mr. and Mrs. MacInnes and Mr. McCay will be taken in charge by Mr. Thomas Humphries, local manager for the Dominion Life, and will be taken for a drive to Benvenuto Garden and other points of interest.

Coal and Coke Earnings Less For the Year

(Meharey, Roe & Co., Ltd.)

The annual statement of the International Coal & Coke Company, Limited, for the year 1929, shows earnings to have decreased from 62c to 43c per share. The mine worked 178 days during 1928, or twenty-nine days less than the previous year, accounting for a decrease of 31,050 tons in the production to 269,531 tons.

Profit and loss account shows profits for the year at $131,494, to which must be added profit from townsite lot sales of $365. Dividends of $135,000, equivalent to 4 1-2 per cent on the outstanding paid up capital stock, were declared and paid during the year.

Current and working assets stand at $499,767, prepaid expenses at $2,243, and plant, railroads and equipment at $1,042,642. Liabilities are comprised of current and accrued liabilities of $56,741, reserves of $1,641,875, and capital and surplus of $3,145,458.

The Coleman Light & Water Company, the subsidiary undertaking of International Coal, experienced adverse conditions in the Winter months at the beginning of the year, which increased the costs of operations. This was offset to a certain extent by a further increase in the net revenue from the electric department, but on the whole there was a small loss for the year.

Describes Work Done for Repeal Of U.S. Dry Law

(Associated Press)

WASHINGTON, April 16.—Contending that three out of four persons in the United States were in revolt against prohibition, Mr. Henry H. Curran, president of the Association Against the Prohibition Amendment, testified today before the Senate lobby committee that his organization had spent $427,213 last year in working for repeal of the dry laws.

Part of the money was used, he added, in working for a candidate in the recent primary in Western Massachusetts, and at the present time the organization is advocating the election of three candidates for office in Pennsylvania.

He said it had not been decided whether the association would participate in the Illinois senatorial election, in which Representative Ruth Hanna McCormick, Republican, dry, and Mr. James Hamilton Lewis, Democrat, wet, are the competing candidates.

Mr. Curran predicted prohibition would be repealed and denied his organization had engaged in "lobbying activities."

He was directed to reappear again tomorrow for further questioning.

OTTAWA, April 16.—Mr. Murray McGee, newspaperman, formerly of Toronto, dropped dead in the washroom of an Ottawa hotel this afternoon. Apparently feeling in the best of health, Mr. McGee jovially remarked to the attendant "It's a fine windy day" as he walked into the room, and then toppled over, dead. It is believed he suffered a heart seizure.

Mr. McGee was about forty years of age. He formerly was employed as a reporter with The Toronto Star.

AGED JOURNALIST OF EAST IS DEAD

Mr. John E. B. McReady, of Charlottetown, P.E.I., Passes Away at Age of Ninety-Two

(Canadian Press)

OTTAWA, Ont., April 16.—The world of journalism has lost one of its oldest active journalists in the death last night of Mr. John E. B. McReady, of Charlottetown, P.E.I. Daily engaged in his profession up to the time of his passing, Mr. McReady was looked upon not only as the oldest working newspaperman in Canada and the British Empire, but probably in the world.

To his home in Prince Edward Island messages of condolence from the Parliamentary Press Gallery and others have been sent this morning. Less than two weeks ago, congratulations were telegraphed by journalist friends to Mr. McReady on the occasion of his ninety-second birthday.

Member of the Parliamentary Press Gallery at the first Parliament following Confederation, subsequently president of that body, Mr. McReady was unusually well versed in Canadian politics.

UNIVERSITY MUST BE MADE CENTRE

Mr. Pattullo Urges Spreading of International Transpacific View by Its Means

VANCOUVER, April 16.—The University of British Columbia should be made into a centre for the spread of an "international transpacific view," in the opinion of Mr. T. D. Pattullo, Liberal leader in the Provincial Legislature, as expressed in an address before the Canadian Club today.

"We must remember that British Columbia is the only portion of the Empire facing the Pacific from the West," Mr. Pattullo said. "We must contemplate our relations with the Pacific and realize that the responsibility is upon us to play a worthy and important part. We must have an international transpacific view. For this the university must be culturally responsible."

Mr. Pattullo reviewed the foundation of the university in 1915 and its growth from an opening registration of 370 to 2,170 this year. The students of this university, he said, had already won scholarships to the value of $325,000.

ROME, April 16.—"Luck," a large black dog which for eighteen years was the faithful companion of Queen Victoria of Sweden, today followed his mistress in death.

During the last days of the Queen, who died here on April 4, "Luck" seemed to sense his mistress was near the end for he refused to leave her room.

Following the Queen's death the dog refused to eat, became ill and died. He was a familiar figure here and has often been seen walking beside the Queen.

JUNIOR CHOIRS ARE TIED FOR TROPHY HONORS

Gordon Head and West Saanich Schools Secure Equal Marks in Choir Competitions

SCHOOLS WILL GET SIMILAR TROPHIES

Gordon Head and West Saanich school choirs tied for first place in the Saanich competitions for junior school choirs at Saanichton last evening, an overflow audience of parents and friends of the children being in attendance. As the adjudicators did not realize, until it was too late to repeat the tests, that the same number of marks had been awarded the two schools, it was decided to secure another trophy and call the honors even. The marks received by each school totaled 166, while Saanichton School, taking last place, secured 148 marks.

The adjudicators, Messrs. W. Cooper Fyfe and Alfred Gurney, A.R.C.O., highly complimented the schools and their instructors on the excellent results achieved. Gordon Head School was instructed by Miss Margery Watson; West Saanich School by Mr. Charles Ozard, and Saanichton School by Miss C. Macnab. Gordon Head School obtained the greater number of marks in the first selection, while West Saanich School took the honors for the second test piece.

Trustee H. L. Briggs occupied the chair during the evening, and, in addition to the singing of the choirs, Dr. and Mrs. Johns and Mr. F. M. Morton entertained generously with a number of well-rendered song selections.

At the concert at the Lake Hill Community Centre on Tuesday evening, Miss C. Menzies, one of the soloists, was presented with a bouquet of flowers from the children of the competing choirs, and Mr. Frank Smedley delighted the audience with his solos. Mr. A. Cullen conducted the Cloverdale senior choir, not Mr. Routley, as reported, the latter having conducted the intermediate choir.

LEXINGTON MEET WILL OPEN TODAY

LEXINGTON, Ky., April 16.—Horse racing returns to Lexington Thursday to continue for fifteen days. It will be the longest meeting in the history of the century-old Kentucky Association track.

Seven races, which have attracted a total of seventy-seven horses, are on the inaugural card. The Boonesboro Allowance Purse and Phonix Hotel Allowance Purse are the outstanding events.

This advertisement is not published or displayed by the Liquor Control Board or by the Government of British Columbia

Leader of Liberals Gives Warm Support To Snowden Budget

Continued from Page 1

took on a tone of mock solicitude—"that he should be taunted for it by the gambler."

TALK OF GANGWAY

Mr. Lloyd George referred to a statement of yesterday by Mr. Churchill, who said the gangway between Liberals and Conservatives was getting wider and wider. "Whose fault is it if the gangway is broader?" he asked. The right honorable gentleman has been lured away by buccaneers, he added.

The House laughed continuously while Mr. Lloyd George warmly continued. "The gangways have been pulled down, and the plank has been set out. They made it clear that unless he signed articles he would have to walk the plank. He decided to join up and now he is one of the crew."

The Liberal leader whimsically added he wondered why Mr. Churchill had mentioned protection yesterday. It had nothing to do with his argument. "Was it the preliminary brandishing of the cutlass to show he was all right? And if," Mr. Lloyd George pursued, "Mr. Churchill can't see clearly and thinks my figure is blurred with that of Mr. Snowden's, it is due to the atmospheric condition in his quarter of the sea. The visibility is very low there. Lord Beaverbrook has been sounding very loudly and very prematurely on the foghorn. To avoid collision with a perfectly friendly craft, the right honorable gentleman will have to come away from there. Then the blur will disappear. The gangway will be narrow again."

WARNS GOVERNMENT

Mr. Lloyd George concluded with a note of warning that the time had come to call a halt to eleemosynary legislation. The budget had made the country face its responsibilities. The Government should now face its own responsibilities in unemployment and develop the resources of the country.

WARM PASSAGE

A warm passage and many cries of "withdraw" followed a term applied to a Conservative member by the Chancellor of the Exchequer. The offending Conservative was Major the Hon. Oliver Stanley, member for Westmorland, son of the seventeenth Earl of Derby and one of the youngest members of the House. He opened the budget debate by declaring direct taxation injurious to trade and industry, and he was unfortunate enough to commence a remark with the phrase: "If the right honorable gentleman was in trade—"

Major Stanley had not finished his sentence when Mr. Snowden interrupted him with a brusque "Are you?"

Major Stanley replied "No, but I am in business," to which the Chancellor replied, almost with a snort, "A guinea pig." (A guinea pig is a term often used in England in speaking of a person who lends his name to a board of directors to help the prestige and standing of a concern.)

STRENUOUS PROTESTS

The Opposition at once shouted protests, and the Rt. Hon. Winston Churchill rose to ask the Speaker if it was in order for a Chancellor of the Exchequer to apply to an honorable member, a term which was not only inappropriate but carried a definite personal aspersion.

The Speaker said he understood Mr. Snowden's remark applied more to business arrangements than to the personality of the honorable member.

The Opposition here cried "No, no," and followed this by vociferous "Withdraws."

Mr. Churchill remarked that if the Chancellor was speaking of a class and not an individual in the House he would be in a different position, but the Opposition had distinctly heard him apply the term—"an offensive and defamatory term"—to Major Stanley.

MR. SNOWDEN SILENT

Mr. Speaker here admitted the remark would be out of order if applied to a member of the House.

Mr. Snowden remained seated and silent.

Major Stanley continued his speech and said he felt confident his many friends would not be affected by the taunt which Mr. Snowden, as a parliamentarian of great experience, had seen fit to throw at an inexperienced back bencher.

Mr. Lloyd George delivered an implied rebuke to Mr. Snowden, with whom the Conservatives declare he is on the most friendly of terms, by paying a warm tribute to Major Stanley's "very thoughtful speech."

The Liberal leader said he could not help wishing the Chancellor had put a little more taxes on the brewers, whose profits were 25,000,000 pounds sterling (about $121,250,000) last year, as compared with 9,000,000 pounds sterling (about $43,650,000) in 1913, the year before the war. Mr. Lloyd George also regretted that a valuation bill was not included in the budget, and said Mr. Snowden should have studied the budget of 1909 (Lloyd George's land tax budget) in order to see what to avoid. Mr. Lloyd George, however, found the budget generally most straightforward.

Bloodshed Follows Arrests in Indian Riots on Highways

Continued from Page 1

Railway men, leaders telling the strikers that further fighting for better conditions was useless.

The spotlight of the whole situatoin has withdrawn completely from the ascetic little leader, Mahatma Gandhi, who has not yet been molested by the police. His only activity today was a speech at Navsari, where he urged women adherents to continue a nonviolent campaign of picketing liquor shops and stores selling foreign cloth.

Women from Ahmadabad and Bombay conferred with Gandhi today, some of them telling him that they were not prepared to picket liquor shops, and pointing out the difficulties ahead of them.

He added that women should take a greater part in the nonviolent fight than the men, since they are "the incarnation of nonviolence."

Nevertheless, only twenty-five out of about 1,000 women whom he addressed pledged themselves to picket liquor shops. They agreed enthusiastically, however, to picket foreign cloth shops.

Vancouver Island Coach Lines, Ltd.

"We Cover the Island"

"All Our Routes Are Scenic"

Over the Malahat to Nanaimo Daily at 8:30 A.M., 1:30 P.M. and 6:15 P.M.

Good Friday Schedules

Nanaimo ....Regular.
Sidney ....Regular.
West Saanich...Regular.
Jordan River....Regular.
Gordon Head....Sunday schedule, with 11:00 P.M. from City.
Langford ......Sunday schedule.
Agnes, Douglas and Ralph.... Hourly schedule. First bus 10:00 A.M. from Marigold. Last bus 10:30 P.M. from City.
Gorge ....Hourly schedule. First bus 9:30 A.M. from Admirals Rd. Last bus 11:05 P.M. from City.
Lake Hill.......Holiday schedule.
Burnside ....Holiday schedule, with 8:10 A.M. from Miller.
Deep Cove......Regular.

Regular Schedules Will Be Maintained on All Lines on Easter Monday

Fishermen, N.B.!

At seven o'clock on Sunday mornings, until further notice, a "special" will leave for Brentwood, $1.25 return. (Also at seven o'clock on Good Friday and Easter Monday.)

Visitors, Don't Forget!

Our coaches make four trips daily to the famous Butchart Sunken Gardens. And aren't they beautiful!

We Operate on the Following Routes:

Victoria-West Saanich
Victoria-Sidney-Resthaven
Victoria-Cordova and Cadboro Bay
Victoria-Colwood-Langford Lake
Victoria-Sooke-Jordan River
Victoria - Duncan - Ladysmith-Nanaimo
Duncan-Cowichan Lake
The Chalet, Deep Cove
Nanaimo-Courtenay-Cumberland
Nanaimo-Alberni-Port Alberni
Courtenay-Campbell River
Port Alberni-Great Central and Sproat Lakes

For Prices and Information Phone 9280 or 9281

WE ARE YELLOWAY AGENTS

Border to Border
Seattle to Portland
Seattle to Los Angeles (via Sacramento)

Coast to Coast
Seattle to San Francisco
Seattle to Los Angeles (via San Francisco)

Tickets to Any "Yelloway" Points on Sale at Our Offices

Phone 9280 BROUGHTON STREET Phone 9281

THAT CERTAIN PARTY

What to Do! What to Do!

By Jack Wilhelm

POLLY AND HER PALS

A Man Made Maid

By Cliff Sterrett

TILLIE THE TOILER

Dictated But Not Read

By Westover

S'MATTER POP

A Penny's Worth

By C. M. Payne

DIXIE DUGAN

Limitations—But No Aid

By J. P. McEvoy and J. H. Striebel

SKIPPY

A Sacred Promise!

By Percy L. Crosby

KRAZY KAT

JUST LIKE A WOMAN

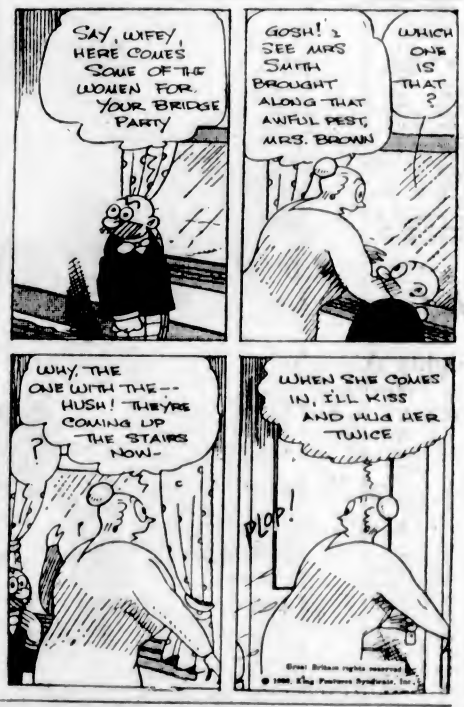

EMBARRASSING MOMENTS

"What will your wife say when you get home?"

"Heaven knows. What is worrying me is what I shall say."

He was proud to belong to the football team, as manager of the aerial division. He blew up the footballs.

Did you hear about the efficiency expert who could never enjoy an ocean voyage because he couldn't stand so much salt going to waste.

Sid the salesman attributes his extraordinary success to the use of five words, when a woman opens the door: "Miss, is your mother in?"

COLONIST DAILY COMIC FEATURE

Happy Hooligan

Registered U. S. Patent Office

RIOT CAUSED BY MUNDELTA ENGINE BELL

Alleged Mistaken Signal on United States Freighter Wrecks New Westminster Ships

FISHING VESSELS AND TUGS SUFFER

NEW WESTMINSTER, April 16.—Havoc was done to smaller vessels about 7 p.m. last night by Ss. Mundelta, an American freighter, as she was leaving port from No. 3 dock. The engine-room is reported to have mistaken a full speed ahead signal for astern, and the vessel, traveling astern at the time, continued thus for the distance of about a city block.

Struck by the freighter's propeller, a fish-collecting boat was sunk, and the tugboat A. and L. was badly damaged, her pilot house being completely smashed.

Damage was done also to the tugs Salmon King, Salmon Chief, Wanderer and St. Clair No. 2, and a scowload of lumber was carried away from alongside Ss. Losmar at No. 2 dock.

The Mundelta's rudder was broken and she was obliged to tie up again.

CANADIAN MILLER TO LOAD LUMBER

To load 1,400,000 board feet of lumber for Eastern Canada, Ss. Canadian Miller is expected at Ogden Point docks on Monday afternoon or Tuesday morning, according to Mr. Harry A. Stuart.

RUTH IS DUE TONIGHT

From San Diego, Wilmington and San Francisco, Ss. Ruth Alexander is expected at Rithet piers about 10 o'clock this evening, according to Mr. W. M. Allan, agent for the Pacific Steamship Company.

ZAM-BUK
30 Years Unequalled For
SKIN TROUBLES

McKinley Is Due Friday Evening With Big Cargo

Carrying passengers and 300 tons of cargo for discharge, the American Mail liner President McKinley is expected at Rithet piers some time on Friday evening from Manila, Hong Kong, Shanghai, Kobe and Yokohama, according to Mr. William M. Allan.

Outbound for the same ports, Ss. President Jackson will arrive in port at 4 o'clock Saturday afternoon to sail two hours later.

SEADROMES SAID TO BE OBSTACLES

Writer Thinks Scheme for Atlantic Plane Landings Is Impractical

"All this talk about bridging the Atlantic by seadromes is causing much amusement to sailors, who are disgusted with the thought that so much money is being foolishly frittered away by people who, before they talk about building ocean seadromes, should spend a Winter on the Atlantic trying to keep cable and mark buoys from going adrift in Winter gales," writes a correspondent to The Nautical Magazine.

"We are told that experiments have been made in Chesapeake Bay; how about going further afield, mid-Atlantic in a northwesterly gale, for example, and see how long a mooring would hold a seadrome in a depth of over two and one-half miles. We are told that we are to have eight of these platforms with dressing rooms and hotel accommodation every 400 miles, and the first of the structures will be moored in July 350 miles from New York.

"The idea is about the maddest scheme imaginable to a sailor; one can only be sorry for people who invest money in such ideas. There are plenty of cableship commanders who have spent months in the localities where it is proposed to lay down moorings. It seems, on the face of it, that the seadromes are going to be a source of danger to shipping. Have the promoters of the scheme calculated the weight and cost of moorings required to keep a seadrome at anchor in 2,500 to 2,750 fathoms?"

Notice to Mariners

Mariners are herewith advised that the unwatched lights at Masterman Island, Broughton Strait and Drew Harbor, Strait of Georgia are reported not burning. These lights will be attended to as soon as possible.

A. W. R. WILBY,
Agent, Marine Department.
Victoria, B.C., April 16, 1930.

WOMAN KILLED IN AIR WRECK

Maid Trapped in Room and Burned to Death by Plane Crash at Chateauroux, France

TWO PILOTS PERISH IN FALL TO GROUND

CHATEAUROUX, France, April 16.—One woman was trapped in a house and burned to death, and two pilots were killed as two military combat planes collided over this city today and crashed into the streets.

One of the planes fell in front of the city hall, hitting a cabman and slightly injuring him. The pilot was hurled through the roof of a freight car.

The other plane crushed the roof of a house a quarter of a mile distant and trapped a maid in one of the rooms. She was burned to death in the fire which followed the crash. The pilot of this plane was catapulted into the courtyard and instantly killed.

CUNARD CHAIRMAN LEAVES POSITION

Sir Percy E. Bates, Bart., C.B.E., Succeeds Sir Thomas Royden

VANCOUVER, April 16.—At the annual meeting of the Cunard Steamship Company at London on April 9, Sir Thomas Royden, Bart., asked to be relieved of the chairmanship of the company owing to the extreme pressure of personal affairs. The present deputy chairman, Sir Percy E. Bates, Bart., C.B.E., was duly elected chairman to succeed Sir Thomas Royden and Mr. H. W. Corry and Mr. F. A. Bates were elected deputy chairmen.

Sir Thomas Royden, Bart., has been chairman of the company since February, 1922, when he succeeded Sir Alfred Booth, who resigned owing to ill health. He joined the Cunard Line in 1893, and later was made president of the Chamber of Shipping of the United Kingdom. During the war he was the general representative of the British Ministry of Shipping in the United States.

Record Schedule Planned

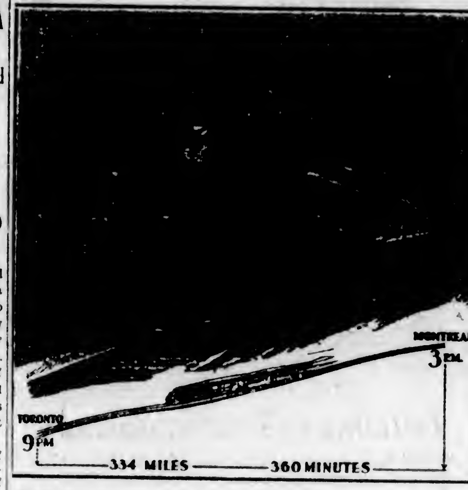

CANADA is setting the pace for the world. A train revision programme announced by the Canadian National Railways to go into effect on April 27 includes new trains between Montreal and Toronto that will be the fastest in the world covering a like distance. The famous International Limited, traveling westward, and the Intercity, eastbound, will speed over the 334 miles of track between Montreal and Toronto in 360 minutes. Leaving these terminals at 3 p.m. and 4 p.m., respectively, and arriving at destination six hours later, these trains will enable the business man in either city to put in practically a full day's work at his desk and reach the other city that same evening.

Ocean and Coastwise Movements

Vessel Movements

SEATTLE, April 16.—Arrived: Hawiian, Tacoma; Cordova, Southeastern Alaska; Madras City, Muroran; Point Arena, New Orleans; Helen Whittier, New York; Narenta, Rotterdam; San Diego, San Francisco. Sailed Odona, Alaska; Diamond Cement, View Cove; Oregonian, Boston. Glymount, Los Angeles; Celilo, Tacoma; Admiral Sebree, Caddopeak, Puget Sound ports.

PORTLAND, Ore., April 16.—Arrived: Capac, Seattle; Olympic, Hoquiam; Robin Hood, Everett; Davenport, Astoria. Sailed: Catherine G. Sudden, Los Angeles, via Grays Harbor; Robin Goodfellow, Baltimore; Ma Seattle, Hamburg.

TACOMA, April 16. — Arrived: Port Angeles, San Francisco; Celilo, San Francisco. Sailed: Port Angeles, Celilo, San Francisco; Clymount, Quinault, Los Angeles; Madras City, Cape Town; Hawaiian, Boston; Steel Age, Baltimore, Nietheroy, Rotterdam.

SAN FRANCISCO, April 16.—Arrived: Sata, Virzinia, San Pedro; Admiral Fiske, Portland; Taketoyo Maru, Yokohama; Lake Galewood, Port Lualouis; Warwick, Astoria; Covena, Coos Bay; Daisy Matthews, San Pedro; Admiral Chase, Seattle. Sailed: Kansan, Boston; Manoa, Honolulu; Lake Gorin, Puget Sound; Brookdale, President Monroe, District of Columbia, San Pedro; Griffco, Challenger, Seattle; Mootezuma, Manzanillo; Indian City, London.

ARRIVED

NEW YORK, April 16.—Alaskan, Portland.

MELBOURNE, April 15.—Golden Eagle, San Francisco.

SAILED

YOKOHAMA, April 1.—President Jefferson, San Francisco.

ANTWERP, April 12.—Moerdijk, San Francisco.

YOKOHAMA, April 15.—Misha Maru, Seattle.

PANAMA CANAL, April 15.—Passed, bound West: Meton, Baltimore for Los Angeles; Monique, Rotterdam for Los Angeles; Jane Christenson, Savannah for Los Angeles, Manila Maru, New Orleans for Los Angeles; San Felipe, Philadelphia for San Francisco; Jane Ersk, Southampton for Pacific ports.

NORFOLK, April 16.—Willmoto, San Francisco.

DAIREN, April 16.—Shelton, Africa Maru, Seattle.

YOKOHAMA, April 15.—Tyne Maru, San Francisco.

KOBE, April 15.—Montreal Maru, San Francisco.

Weather Report

ESTEVAN—Rain; light, south; 30.17; 46; light swell.

PACHENA—Cloudy; light, west; 30.21; 48; light swell.

CARMANAH—Cloudy; light, west; 30.10; light swell.

CAPE BEALE—Cloudy; light, west; 30.15; smooth.

Wireless Report

(Estevan, 6 p.m., unless otherwise stated.)

PRINCESS MAQUINNA—Abeam Estevan, southbound, 3.20 p.m.

SHUNTEN MARU—Arrived William Head for Vancouver, 6.20 p.m.

DEROCHE—Port San Luis for Ioco, 544 miles off Ioco.

ALBERTOLITE—Port San Luis for Vancouver, 353 miles off Vancouver.

CHILDARE—Honolulu for Nanaimo, 426 miles off Nanaimo.

CAPE SCOTT—At Nootka.

Shipping Calendar

TO ARRIVE

PRESIDENT McKINLEY—From Orient, April 18.

ARABIA MARU—From Orient, April 20.

TALTHYBIUS—From Orient, April 22.

NIAGARA—From Honolulu and Antipodes, April 25.

PACIFIC PIONEER — From England, April 26.

EMPRESS OF RUSSIA—From Orient, April 26.

MISHIMA MARU—From Orient, April 26.

PRESIDENT GRANT — From Orient, May 2.

PARTHENIA—From England, May 3.

ARIZONA MARU—From Orient, May 8.

SIBERIA MARU—From Orient, May 10.

PRESIDENT CLEVELAND—From Orient, May 16.

EMPRESS OF ASIA — From Orient, May 17.

GRACIA—From England, May 16.

AFRICA MARU—From Orient, May 19.

AORANGI—From Honolulu and Antipodes, May 23.

PACIFIC ENTERPRISE—From England, May 24.

HIKAWA MARU—From Orient, May 28 (first trip).

PRESIDENT PIERCE — From Orient, May 30.

EMPRESS OF CANADA—From Orient, May 30.

TO DEPART

EMPRESS OF CANADA—For Honolulu and Orient, April 17.

PRESIDENT JACKSON — For Orient, April 19.

YOKOHAMA MARU — For Orient, April 19.

NIAGARA—For Honolulu and Antipodes, April 30.

PRESIDENT McKINLEY — For Orient, May 3.

ARABIA MARU—For Orient, May 4.

EMPRESS OF RUSSIA—For Honolulu and Orient, May 6.

MISHIMA MARU—For Orient, May 13.

PRESIDENT GRANT — For Orient, May 17.

ARIZONA MARU — For Orient, May 19.

SIBERIA MARU—For Orient, [illegible]

EMPRESS OF ASIA—For Honolulu and Orient, May 29.

PRESIDENT CLEVELAND—For Orient, May 31.

Gulf Island Mail

GANGES

Mails close at Victoria—Wednesday, Friday, Sunday, 11 p.m. Tuesday, 10:30 a.m. Wednesday, Thursday, 6:45 a.m.

Mails due at Victoria—Monday, Tuesday, Wednesday, Saturday afternoon. Friday, Saturday, 7 a.m.

SALT SPRING ISLAND

Mails close at Victoria—Sunday, Wednesday, Friday, 11 a.m. Tuesday, 10:30 a.m. Wednesday, 6:45 a.m.

Mails due at Victoria—Monday, Wednesday, Saturday, Friday, 7 a.m.

FULFORD HARBOR

Mails close at Victoria—Monday, Thursday, 6.45 a.m.

Mails due at Victoria—Tuesday, Saturday afternoon.

BEAVER POINT

Mails close at Victoria—Friday, 11 p.m.

Mails due at Victoria—Saturday, 7 a.m.

PORT WASHINGTON

Mails close at Victoria—Sunday, Thursday, Friday, 11 p.m. Tuesday, 10:30 a.m.

Mails due at Victoria—Monday, Saturday afternoon. Wednesday, Friday morning.

MAYNE

Mails close at Victoria—Sunday, Wednesday, Friday, 11 p.m. Tuesday, 10:30 a.m.

Mails due at Victoria—Monday, Tuesday, Saturday afternoon. Friday, Saturday, 7 a.m.

GALIANO

Mails close at Victoria—Sunday, Wednesday, Friday, 11 p.m. Tuesday, Friday, 10:30 a.m.

Mails due at Victoria—Monday, Saturday afternoon. Friday, Saturday afternoon.

SATURNA, SOUTH PENDER

Mails close at Victoria—Monday, Thursday, 6.45 a.m.

Mails due at Victoria—Tuesday afternoon, Saturday morning.

MUSGRAVE, NORTH GALIANO

Mails close at Victoria—Monday, 6:45 a.m.

Mails due at Victoria—Tuesday afternoon.

PENDER ISLAND

Mails close at Victoria—Sunday, Friday, 11 p.m. Tuesday, 10:30 a.m. Thursday, 6:45 a.m.

Mails due at Victoria—Monday, Tuesday, Saturday afternoon. Saturday morning.

Transpacific Mails

CHINA AND JAPAN

APRIL, 1930

PRESIDENT MADISON — Mails close April 5, 4 p.m. Due at Yokohama April 18; Shanghai, April 22; Hong Kong, April 25.

EMPRESS OF CANADA—Mails close April 17, 4 p.m. Due at Yokohama May 1; Shanghai, May 4, Hong Kong, May 7.

PRESIDENT JACKSON—Mails close April 19, 4 p.m. Due at Yokohama May 2; Shanghai, May 6; Hong Kong, May 6.

*PROTESILAUS—Mails close April 21, 1:15 p.m. Due at Yokohama May 7; Hong Kong, 20.

PRESIDENT McKINLEY — Mails close May 3, 4 p.m. Due at Yokohama May 16; Shanghai, May 20; Hong Kong, May 23.

*Mails for Japan, Canton and Hong Kong only.

AUSTRALIA AND NEW ZEALAND

AORANGI—Mails close April 2, 5 p.m. Due at Auckland April 21; Sydney, April 25.

†SONOMA—Mails close April 14, 4 p.m. Due at Sydney May 8.

MARAMA—Mails close April 16, 4 p.m. Due at Wellington May 6; Sydney, May 13.

NIAGARA—Mails close April 30, 5 p.m. Due at Auckland May 16; Sydney, May 24.

†Mail for Australia only.

Queen Charlotte Mails

Close—11 p.m., February 14, 26; March 14, 28; April 11, 25; via Vancouver, 1:15 p.m., February 20, March 6, 20; April 3, 17; via Prince Rupert.

Due—7 a.m., February 28, March 14, 28; April 11, 25.

Yukon and Atlin Mails

Mails close 1:15 p.m., via Vancouver, on April 7, 17 and 28.

Mails close 4 p.m., via Seattle, on April 9, 11, 14, 23, 25 and 28.

British Mails

SS. MONTROSE—Mails close April 16, 1:15 p.m.

SS. BERENGARIA (via New York)—Mails close April 16, 4 p.m.

SS. DUCHESS OF ATHOLL—Mails close April 18, 1:15 p.m.

SS. MAJESTIC (via New York)—Mails close April 19, 4 p.m.

SS. ANDONIA—Mails close April 20, 1:15 p.m.

SS. EUROPA (via New York)—Mails close April 20, 4 p.m.

Mail intended for transmission via New York must be so marked.

Honolulu Mails

Via San Francisco—Mails close 4 p.m., April 6, 7, 8, 14, 19, 20, 23, 25; May 4, 5, 6, 7, 11, 12.

SS. EMPRESS OF CANADA—Mails close April 17, 4 p.m.

MS. AORANGI — Mails close April 30, 5 p.m.

MANY VISIT FASHION SHOW

METHOD OF MAKING CLOTHES DEMONSTRATED AT TORONTO

Tip Top Tailors Use Male Mannequins to Display New Ideas

The Tip Top Tailors, Ltd., a branch of which corporation is established in Victoria, held a novel display to mark the opening of their new building in Toronto recently. Over 25,000 people viewed the unique "Fashion Parade," which for three days was held in the new establishment. The main object was the showing of men's clothes by the use of mannequins, and while this was not the first time they had been used, it was certainly a record in respect of numbers. The large number of changes in men's coming fashions guarantee no lack of variety for future wear. Masses of flowers lent a festive air to the show and an orchestra played every afternoon and evening.

Dinner jackets, morning suits, tails, and golf togs, that flattered their wearers as only a well-cut garment can, followed the exhibition of business suits and topcoats. Furthermore it seems that topcoats can be long or short, belted, half-belted or straight, as long as they are tailored and chosen to suit the personality.

Even color is an individual matter. A lavender-brown suit that would shriek on a grey-haired man was unobstrusively elegant on its slim dark-haired model. And similarly a soft homespun tweed of a middle-aged man would have been insignificant on a thin youthful boy.

In order, however, to lend variety to the display, Jack Arthur, who had found these amazingly successful young male models, interspersed the men's exhibition with pretty lady models who demonstrated the newest creations of Stapell's Fletcher, Limited.

In long trailing evening gowns, pert sport suits and charming chiffons for afternoon, the intriguing young ladies brought many an envious flutter to feminine bosoms.

In contrast to the men's exhibition, the unusual or striking costume seemed to be the most admired when the feminine fashions took the floor.

Through the cutting-room on the fifth and top floor, to the snowy hospital in the basement, crowds followed red arrows that led them through the myriad departments that are contained in this, the largest one-price tailoring plant in the world.

Hundreds of bolts of material, 150 miles of it, in fact, worsteds from England, Donegals from Ireland and tweeds from Scotland, lay in rows on the racks with the fabrics of Canada. An entire floor was devoted to cutting alone, two more to sewing. Hundreds of girls and men sat before electric machines running up the garments, or stood before giant presses. Tremendous steam irons guided by hand and weighted by a foot pedal solved the secret of the "well-tailored look."

FOREMOST GLIDER PILOT IS KILLED

Herr Johannes Nehring, of Germany, Falls Into Rhine in Junkers Plane

DARMSTADT, Germany, April 16.—Herr Johannes Nehring, Germany's foremost glider pilot, was killed today when the plane he was flying crashed near the Island of Kuehkopf, in the Rhine. His observer, Steinhaeuser, saved himself by jumping with a parachute.

Nehring was in a Junkers plane taking a regular daily weather observation flight. He reached a considerable altitude when his motor failed and his steering gear went wrong.

EARLIEST BOATS MADE OF PAPYRUS

The earliest boats were little more than rafts. They were made of bundles of papyrus lashed together. At first two bundles sufficed, and one of the earliest names for a boat, translated literally, means "two armfuls." Gradually the number of bundles was increased, and finally an extra mat or decking, first of papyrus, then of wood, was added to keep the occupants of the little craft from getting wet.

This type of boat continued long after larger and more useful vessels were invented, and was chiefly used for short expeditions on the river or on private lakes, and for fishing and fowling in the marshes. For traveling any distance up and down stream, wooden boats were invented. Larger wooden boats began to be used for sea traffic, and were made of foreign timbers, chiefly deal, imported from the Lebanon. The general type maintained the outward appearance of the smaller wooden boats which, in their turn, were designed on the lines of the papyrus skiff.

Very little information has survived bearing on the technical side of the construction of the larger boats. But an unpublished papyrus in the British Museum which recorded the distribution of measured lengths of foreign timber in what was probably the chief naval arsenal of the time, may provide several clues as to the size of the vessels and the names and functions of some of their parts.

CUNARD MANAGER IS NOW MARRIED TO LOCAL WOMAN

Mr. C. A. (Pete) Whitelock, Pacific Coast manager for the Cunard Line, on Monday was married to Miss Rhoda McGary, of Victoria, at Bellingham. Mr. Whitelock has offices in Vancouver and is a frequent visitor to this city.

The couple are now holidaying at Stewart and Anyox and upon their return will leave for Los Angeles to board the Cunard liner Franconia for New York on May 13. The Franconia is at present off Japan on a world cruise.

LARGER BOATS TO BE USED

PRINCESSES KATHLEEN AND MARGUERITE WILL RETURN TO SERVICE SOON

Princess Norah Will Resume West Coast Schedule After April 27

The rearrangement of the schedule of the British Columbia Coast Steamship Service, incidental to bringing the Princesses Kathleen and Marguerite into service for the Summer months, was announced yesterday.

The Princess Kathleen will come into service on April 27, relieving the Princess Adelaide, on the Vancouver-Victoria service.

The Princess Marguerite will be brought into service on April 28, on the Victoria-Vancouver night service, relieving the Princess Louise.

The Princess Adelaide will be placed, April 27, on the triangular run, and thus free the Princess Alice.

The Princess Alice will take over the Northern run of the Princess Norah, in order to permit her to return to the West Coast schedule, going as far as Skagway, effective April 27.

On the Vancouver-Powell River run, the Charmer will be replaced by the Princess Royal, beginning with the sailing on April 29.

The Princess Mary will relieve the Princess Royal on the Vancouver-Prince Rupert run, effective April 30.

Veteran of Two Wars Celebrates Birthday

Mr. James Beale, immigration agent at Sidney, yesterday afternoon was host to fifteen of his friends at the Chamber of Commerce cafe on the occasion of his sixty-fifth birthday. Mr. Beale is a veteran of the South African War and the Great War.

FERRY COMPANY HEADS IN CITY

CAPT. A. M. PEABODY AND MR C. V. LaFARGE SPEAK OF NEW ROUTE

Olympic to Connect Port Angeles With Victoria and Bellingham

Captain A. M. Peabody, president of the Puget Sound Navigation Company, and Mr. C. V. LaFarge, traffic manager of the same company, were visitors here yesterday. Both are from Seattle, and represent one of the biggest travel companies in the Pacific Northwest.

Captain Peabody, who called upon Mr. Harold Palmer, of the Victoria Chamber of Commerce, is enthusiastic regarding the new direct sea trip from Victoria to Bellingham, which will be put on by the Black Ball Ferries, commencing on May 29.

The everyday service will fulfill a long-felt want in providing a direct service from the Olympic Peninsula to Victoria, and from Victoria to the Mainland, and the company has announced its intention of using the Ss. Olympic for the run.

After May 29, the schedule for the Olympic will be as follows:

Leave Victoria for Bellingham at 8 a.m.; leave Bellingham for Victoria at 12:30 (noon); leave Victoria for Port Angeles at 5 p.m.; leave Port Angeles for Victoria at 7 p.m.

At James Island

In command of Captain R. C. Hoffman, the Grace Line freighter Condor docked at James Island at 6 o'clock yesterday morning to discharge 1,500 tons of nitrate. She will leave for Everett late this week, according to King Brothers, shipping agents.

AUSTRALIA NEW ZEALAND via HONOLULU and SUVA
The new and well-appointed passenger liners sail from Vancouver, B.C., and Victoria, B.C.
R.M.S. "Niagara" ....April 30, June 25
R.M.Ms. "Aorangi" ....May 28, July 23
For fares, etc., apply to all Railway and Steamship Agents, or to the Canadian-Australasian Line, 999 West Hastings St., Vancouver, B.C.

To Europe by Cunard
From MONTREAL and QUEBEC
To Plymouth, Havre and London
ASCANIA ....May 2 May 30 June 29
ALAUNIA ....May 9 June 6 July 4
AUSONIA ....May 15 June 13 July 11
AURANIA ....May 23 June 20 July 18
From MONTREAL and QUEBEC
To Glasgow, Belfast and Liverpool
ANDANIA ....Apl. 27 May 23 June 20
*ATHENIA ....May 2 May 30 June 27
ANTONIA ....May 9 June 6† July 4
*LETITIA ....May 15 June 13 July 11
†Calls at Reykjavik
*Calls at Belfast and Liverpool first
From NEW YORK and BOSTON*
To Cherbourg and Southampton
†MAURETANIA Apl. 30 May 21 June 11
AQUITANIA May 7 May 28 June 18
BERENGARIA May 14 June 4 June 25
†Calls at Plymouth
Apl. 25 CARMANIA to Ply., Havre, London
Apl. 26 SAMARIA ....to Cobh, Liverpool
May 2 LANCASTRIA to Ply., Havre, London
May 3 *LACONIA ....to Cobh, Liverpool
May 9 CARONIA ....to Ply., Havre, London
May 13 *SCYTHIA to Galway, Cobh, L'pool
May 15 TUSCANIA to Ply., Havre, London
*Calls at Boston
Anchor Line
From NEW YORK
To Londonderry and Glasgow
*CAMERONIA ....May 10 June 7 July 10
TRANSYLVANIA ....May 17 June 21 *July 24
†CALIFORNIA ....Apl. 26 May 24 July 2
CALEDONIA ....May 3 May 31 June 28
*Calls at Boston †To Belfast and Glasgow
Anchor-Donaldson
From MONTREAL and QUEBEC
To Belfast, Liverpool and Glasgow
†ANDANIA ....Apl. 27 May 23 June 20
ATHENIA ....May 2 May 30 June 27
†ANTONIA ....May 9 June 6 July 4
LETITIA ....May 16 June 13 July 11
†Calls at Glasgow first
All information, Booklets, Etc., from
622 W. Hastings St., Vancouver
Phone Sey. 3648
or Any Steamship Agent

CANADIAN PACIFIC
CANADA'S GREATEST STEAMSHIPS
FROM SAINT JOHN
To Glasgow-Liverpool
April 25 ....Duchess of Atholl
To Cherbourg-Southampton-Antwerp
April 23 ....Montrose
FROM MONTREAL
To Cherbourg-Southampton-Hamburg
May 1, May 26 ....Montclare
To Liverpool
May 2 ....Duchess of Richmond
FROM QUEBEC
To Cherbourg-Southampton
May 3 ....Empress of Scotland
May 14 ....Empress of France
FROM VANCOUVER
To Hawaii-Japan-China-Philippines
*Apr. 17, *June 12..Empress of Canada
May 6, June 26......Empress of Russia
May 29, July 24......Empress of Asia
*Including call at Honolulu
Apply to Agents Everywhere or
J. J. FORSTER
Steamship General Passenger Agent
C.P.R. Station, Vancouver
L. D. CHETHAM
1102 Government Street, Victoria, B.C.

LOW FIRST CLASS FARES
To California
Go South on one of the Admiral Line vessels—"Sunshine Specials"—to California. New low fares make this popular service even more attractive.
Victoria Sailings:
SS. RUTH ALEXANDER
or
SS. EMMA ALEXANDER
Every Sunday at 9 A.M.
Ticket Office:
909 Government Street
Phone 45
PACIFIC S.S. CO.

Canadian Pacific
Easter Holidays
SPECIAL SAILINGS
on
THURSDAY, APRIL 17
and
MONDAY, APRIL 21
From
VICTORIA
TO
VANCOUVER
At 5:30 P.M.

Canadian National
COAST STEAMSHIPS
SS. PRINCE GEORGE
Leaves Vancouver, Monday, 6 P.M., for Powell River, Ocean Falls, Prince Rupert, Anyox and Stewart.
SS. PRINCE RUPERT
Leaves Vancouver Thursday, 6 P.M., for Powell River, Ocean Falls, Prince Rupert, Anyox and Stewart.
Fortnightly Service to Queen Charlotte Islands.
CITY TICKET OFFICE
911 Government Street Phone 1242

MILL BAY FERRY
Ferry Leaves Brentwood: 8:15 A.M., 9:30 A.M., 11:00 A.M., 12:15 P.M., 2:00 P.M., 3:30 P.M., 6:00 P.M.
DAILY INCLUDING SUNDAYS
Ferry Leaves Mill Bay: 9:00 A.M., 10:15 A.M., 11:45 A.M., 1:00 P.M., 2:45 P.M., 4:15 P.M., 6:45 P.M.

UNION STEAMSHIPS, LTD.
To All B.C. Coast Points
Prince Rupert, Stewart, Anyox, Etc. New Steamers
GEO. McGREGOR, Agent
1 Belmont Bldg. Phone 1925

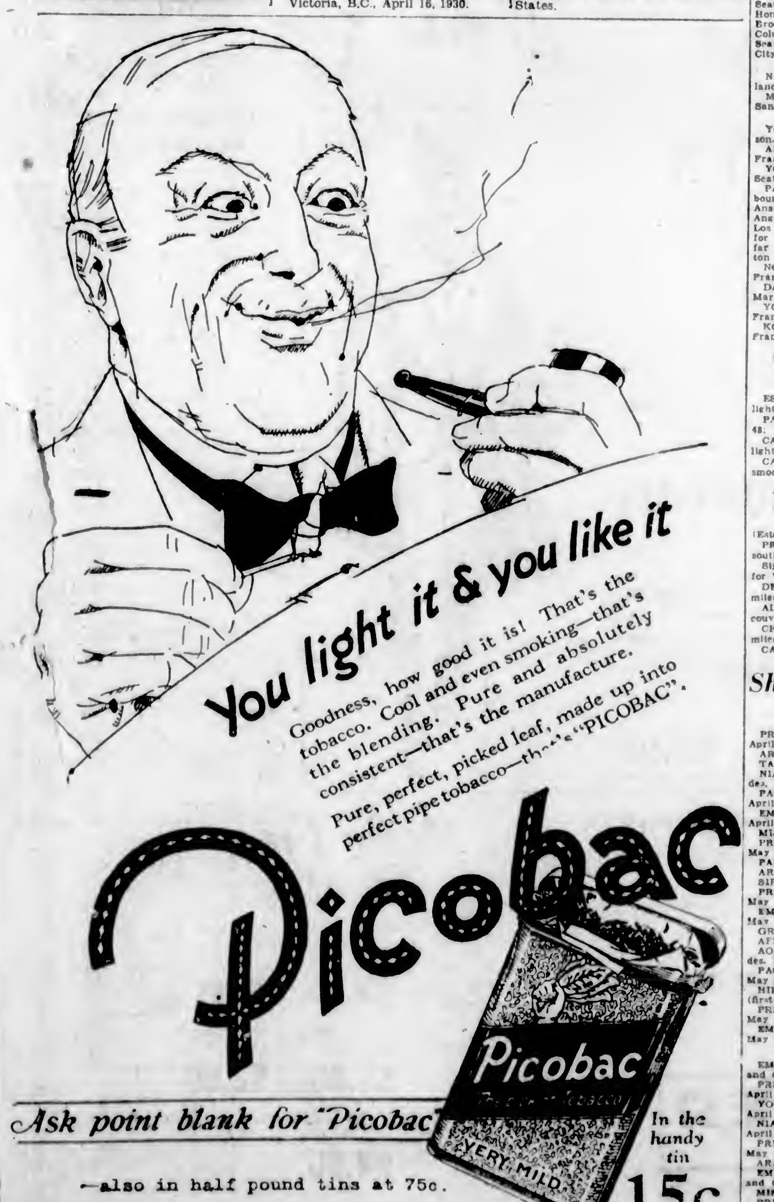

Men's and Women's Easter Apparel in the Newest Styles

In Greater Volume and Lower Prices This Season

Women's and Misses' Tweed Ensembles

By Forstman and Hoffman

Exceptional Values—Each

$25.00

Ensembles of fine tweeds and novelty wool suitings, with straight-line quarter-length coats; side or front-pleated skirts; blouses of plain-colored silk.

—Mantle Dept., 1st Floor

Fine Hosiery for Easter Wear

Kayser Semi-Service-Weight Silk Hose. Full fashioned, with slendo or pointed heels. Silk to welt. Many shades. Sizes 8½ to 10.

$1.50

Kayser Chiffon Silk Hose. Silk to top, with picot edge. Full fashioned, with pointed heels. Many shades. Sizes 8½ to 10.

$1.50

Kayser Chiffon Hose with black triple heels. Silk to top, with picot edge. Gunmetal, Strand and illusion. Sizes 8½ to 10.

$2.50

—Hosiery, Main Floor

CHILDREN'S SPRING HOSIERY

"Bonni Tot" Socks of silk and mercerized lisle for better wear. Plain turn-down tops. All shades and white.

Half length, sizes 4½ to 8½ ..... **39¢**

Three-quarter length, sizes 6½ to 10 ..... **49¢**

Superior Grade Wool Golf Hose, medium rib with colored turn-down tops; sizes 6½ to 10 ..... **$1.25**

—Children's Hosiery, Lower Main Floor

EASTER GIFT PERFUMERY

Toiletries Sections, Main and 1st Floors

RENAUD'S "SWEET PEA"

A marvelously sweet and true odor, in dainty packages, at **$5.00, $2.50** and **$1.00**

COTY'S PERFUMES

L'Origan, Chypre, Paris, Lily of the Valley, Emeraude. In gift vials.... **$1.00**

COTY'S

Face Powder. All odors and shades. With each box a 50c value perfume free (genuine, imported from Paris); $1.50 value **$1.00**

RICHARD HUDNUT'S

"Three Flower" Face Powder and a bottle of Three Flower Perfume free; $1.50 value, for **$1.00**

GERRARD'S

Concentrated Flower Oils, exquisite true odors, one drop sufficient. Violet, lilac, jockey club; $1.25 value, for ..... **69¢**

MINTY'S BATH CRYSTALS

Three bottles assorted odors in gift box for ..... **69¢**

GROSSMITH'S

Perfumery, Bath Crystals, Perfumed Soaps, etc., make nice gifts at reasonable prices.

RUBBER ANIMALS and SOAP DOGS

"Bonzo" and the "Bulldog," Easter novelty gifts to amuse the kiddies in their bath. Each..... **50¢**

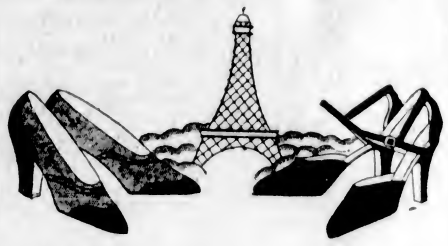

Women's Style Footwear

For Easter

Finer Shoes in All the Newest Styles and Choice Leathers

Pumps and Straps in dull black kid, blondes, browns, greens and patent leathers. All heels. A complete range at

$6.00, $8.00 and $10.00

"Art in Footwear" Shown in Peacock Shoes

The now famous Peacock Shoes are shown with the exclusive hi-arch, narrow heel combinations.

There are some wonderful colors, patterns and designs. Conservative browns, blues and blacks. New styles.

$12.50 to $15.00

—Women's 1st Floor Shoe Dept.

A Great Range of New Style Gloves

Kayser Silk Gloves with novelty cuff effects. Pair, **$1.50**

Hand-Sewn Suede Fabric Gloves. Washable. A range of shades; also white. A pair **$1.50**

French-Made Washable Kid Gloves. Pull-on style. A pair **$2.95**

Mousquetaire French-Made Suede Gloves. Six-button length. Grey, peach and mode. A pair **$3.95**

Washable French Kid Gloves, with novelty cuffs in tailored effects; also applique and embroidered styles. A pair **$3.50**

—Gloves, Main Floor

Printed Georgette Dresses

Smart New Styles

Dresses in a variety of colorings, light and dark shades. Semi-fitted styles with bolero, jabots and self belt. Flare skirts. Styles for misses or matrons.

$25.00

—Mantle Dept., 1st Floor

Rayon Pyjamas and Sets

Exceptional Values

$1.95

Rayon Pyjamas, in smart color combinations. Gold and black, champagne and jade, jade and black, Nile and jade, pink and coral. Small, medium and large. A suit **$1.95**

Rayon Sets, consisting of vests and bobettes, brassier and pettinick; tailored or lace trimmed. Pink, peach, champagne, coral, mauve and white. Small, medium and large. A set..... **$1.95**

—Whitewear, 1st Floor

A Great Choice of Smart Handbags

Handbags in new styles and colors. Made of fine calfskin, on shell or leather-covered frames. Each fitted with swing purse and mirror.

$4.95 and $7.50

—Handbags, Main Floor

Easter Millinery

A Becoming Hat for Everyone

Semi-Sports Hats of soft straws with lacy straw borders, pleated on side brim. All styles and sizes for all ages. Brown, sand, toast, linen blue, green, yellow, violet and black.

$4.95 and $5.95

Blue Hats Now Are Much in Vogue

These we are showing in toque styles, broken tricornes with smaller brims for matrons.

$3.95, $4.95 and $5.95

Large-Brimmed Navy Hats of lacy straws, Bakou or mohair.

$4.95 to $15.00

—Millinery, 1st Floor

Damask Cloths and Luncheon Sets

Extra Good Values

White Damask Cloths with colored borders; 54 x 54 inches **$1.00**

Oyster Linen Luncheon Sets with colored borders; 52 x 52 inches; with four napkins. A set..... **$1.79**

Oyster Linen Napkins with colored borders. Priced at 8 for **$1.00**

—Linen Section, Main Floor

Irish Embroidered Pillow Cases

With Hemstitched Ends.

Each

35c

Pure Irish Linen Pillow Cases with hemstitched ends. Each ..... **49¢**

—Staple Dept., Main Floor

MEN'S SUITS

Fine English Worsteds and Tweeds

Superior in Style and Finish

$35.00

The fine quality of the materials combined with expert tailoring and correct style make these suits most desirable for men who demand distinctive clothing. All new shades and patterns shown. At a much lower price than in former years..... **$35.00**

—Men's Clothing, Main Floor

Men's Camel Hair Topcoats $40.00

These Fine Coats are light in weight, striking in appearance and ultra stylish. Most popular shades..... **$40.00**

—Men's Clothing, Main Floor

MEN'S FANCY FLANNEL PANTS

For Sports Wear

Pants with new aero bocker belts, in fancy stripes, checks and plain shades. Very stylish..... **$5.95**

—Men's Clothing, Main Floor

Accessories for Men's Wear

Lisle Braces for dress wear. Narrow or wide..... **75¢**

Silk Elastic Braces, President make..... **$1.00**

Men's Wide Garters. Lisle and silk elastic. A pair, **35¢** to **$1.00**

Colored Silk Handkerchiefs, new designs **$1.00**

Luxor Handkerchiefs with colored woven borders, **25¢**

Beltex Irish-Made Handkerchiefs. Many colors. Soft finish. 3 for..... **$1.00**

—Men's Furnishings, Main Floor

Men's Leather Belts, $1.00

Black, brown and grey, with initial.

—Men's Furnishings, Main Floor

After Shopping

Visit our Tearoom and Dining-Room on the Third Floor, where we serve appetizing luncheons and teas. Courteous service. Arrange to hold your next bridge party in one of our private rooms.

—3rd Floor

White Voile Dresses

For Girls

Dresses with long sleeves and Bertha collars. Long waist and daintily-gathered skirt. Trimmed with satin ribbon and narrow Val. lace. Sizes from 6 to 14 years.

$4.50

—Children's, 1st Floor

Girls' White Middies and Skirts

White Jean Middies with long sleeves and yoke effects, with pocket, detachable collar and cuffs.

For 8 to 14 years **$2.25**

For 16 to 18 years **$2.50**

White Jean Middies with detachable navy sailor collar, pockets and short sleeves; 6 to 14 years..... **$1.25**

Navy Blue Pleated Skirts with detachable bodice. For 6 to 14 years..... **$1.95** and **$2.95**

—Children's, 1st Floor

GIRLS' WHOOPEE PANTS

Made of heavy white duck, fasten at side waist with buttons. Two slit pockets.

Sizes for 10, 12 and 14 years..... **$2.75**

Sizes for 16, 18 and 20 years..... **$2.95**

—Children's, 1st Floor

Girls' Broadcloth Waists, $1.95

Made with high or Peter Pan collar, long sleeves and band at bottom. For 6 to 18 years..... **$1.95**

—Children's, 1st Floor

Men's Fine Shirts

Imported Broadcloth Shirts. Neat patterns, newest colorings. Three different sleeve lengths.

$2.25, $2.50, $3.00

Broadcloth Shirts in plain white, blue and tan, with separate or attached collars.

$1.95 and $2.50

Shirts of tricoline or tooksheen, silk finish broadcloth. Blue, cream and white; with or without collars. Three different sleeve lengths.

$4.50

—Men's Furnishings, Main Floor

FINE RAYON NIGHTGOWNS

Tailored styles with lace panels and futuristic styles. Nile, sunni, peach, orchid and apricot.

$3.50

—Whitewear, 1st Floor

DAVID SPENCER LIMITED

Store Hours: 9 A.M. to 6 P.M.; Wednesday, 1 P.M.; Saturday, 6 P.M.—Phone 7800